

COMMENTS AND COORDINATION REPORT ADDENDUM

Florida Department of Transportation District One

SR 29

Limits of Project: Oil Well Road to SR 82

Collier County, Florida

Financial Management Number: 417540-1-22-01

ETDM Number: 3752

Date: June 2024

The environmental review, consultation, and other actions required by applicable federal environmental laws for this project are being, or have been, carried out by the Florida Department of Transportation (FDOT) pursuant to 23 U.S.C. § 327 and a Memorandum of Understanding dated May 26, 2022 and executed by the Federal Highway Administration and FDOT.

TABLE OF CONTENTS

<u>Section</u>	<u>Page</u>
1.0 Introduction.....	1-1
1.1 Preferred Alternative Refinements.....	1-1
1.2 Addendum Purpose.....	1-3
2.0 Project Update: FDOT Office Hour Events	2-1
2.1 FDOT In-Person Office Hours Event	2-1
2.2 FDOT Live Online Office Hour Event	2-2
2.3 Public Notification	2-3
2.4 Additional Comments	2-4
3.0 Additional Coordination	3-1
3.1 Local Agency Coordination	3-1
3.2 One-on-One Meetings.....	3-2
3.3 Environmental Agency Coordination	3-2
4.0 Commitments.....	4-1
5.0 Location Design and Concept Acceptance	5-1
Appendix A Preferred Alternative Concept Plan Sheets	
Appendix B FDOT In-Person Office Hours Event Materials	
Appendix C Audiovisual Presentation	
Appendix D FDOT Live Online Office Hour Event Materials	
Appendix E Project Update: FDOT Office Hour Events Notification Material	
Appendix F Additional Comments	

LIST OF FIGURES

Figure 1-1 Preferred Alternative	1-2
--	-----

SECTION 1.0

INTRODUCTION

1.1 PREFERRED ALTERNATIVE REFINEMENTS

Subsequent to the Public Hearing held on November 15, 2018 for the State Road (SR) 29 Project Development & Environment (PD&E) Study from Oil Well Road to State Road 82, design refinements were made to the PD&E Study Preferred Alternative from CR 846 to SR 82 to meet the Florida Department of Transportation (FDOT) Design Manual (FDM) requirements and include the identification of proposed stormwater management facilities (SMF) necessary to accommodate stormwater runoff. The design refinements were in addition to previous refinements made to the Preferred Alternative (as documented in the May 2020 Comments and Coordination Report prepared under separate cover) and encompassed:

CR 846 to SR 29 Bypass Junction: The proposed new signalized intersection at CR 846 and the proposed intersection at Gopher Ridge Road was revised to incorporate roundabouts at these locations. The proposed right-of-way requirement previously varied from 108 feet to 200 feet and was increased to vary from 144 feet to 250 feet. The two 11-foot travel lanes in each direction were increased to 12-foot travel lanes in each direction from CR 846 to Gopher Ridge Road. The 6-foot sidewalk and 7-foot buffered bicycle lanes in each direction were replaced with 12-foot shared use paths from CR 846 to Gopher Ridge Road. Twelve-foot shared use paths were added to both sides of the corridor from Gopher Ridge Road to the SR 29 Bypass Junction. As a result of criteria updates, the proposed design speeds, ranging from 45-50 mph, were updated to range from 45-55 mph. Three SMFs were identified. The three proposed SMFs will require approximately 22 acres of offsite right-of-way. Stormwater runoff will be conveyed to the proposed SMFs by an open drainage system within the existing mainline right-of-way.

North of Westclox Street/New Market Road W to SR 82: The currently signalized intersection at New Market Road W and SR 29 was revised to incorporate a roundabout at this location. A 10-foot shared use path was added on the east side of the roadway from north of New Market Road W to SR 82, thus providing a 10-foot shared use path on both sides of the corridor. The mainline roadway improvements required for the proposed project will not require any additional right-of-way. As a result of criteria updates, the proposed design speeds, ranging from 50-60 mph, were unified at 55 mph. Six SMFs were identified. The six proposed SMFs will require approximately 20.3 acres of offsite right-of-way. Stormwater runoff will be conveyed to the proposed SMFs by an open drainage system within the existing mainline right-of-way.

Figure 1-1 shows the location of the refined Preferred Alternative. The concept plans developed for the refined Preferred Alternative are included in **Appendix A**.

**FIGURE 1-1
PREFERRED ALTERNATIVE**



1.2 ADDENDUM PURPOSE

This Comments and Coordination Report Addendum supplements the Comments and Coordination Report prepared in May 2020 under separate cover. The Comments and Coordination Report Addendum documents additional engagement activities and coordination that have taken place since May 2020 with citizens, business owners, property owners, governmental agencies (including elected and appointed officials), non-governmental organizations, private groups (residential/business), and other interested parties as part of the PD&E Study.

(This space intentionally left blank)

SECTION 2.0

PROJECT UPDATE:

FDOT OFFICE HOUR EVENTS

To inform the community and answer questions about the PD&E Study Preferred Alternative design refinements and associated proposed SMFs, the FDOT hosted two Project Update: FDOT Office Hour Events (an in-person event and a live online event). The following sections describe the events in detail.

2.1 FDOT IN-PERSON OFFICE HOURS EVENT

The in-person office hours event took place from 12:00 p.m. to 4:00 p.m. at the Collier County Public Library-Immokalee Branch Library on April 18, 2024. The office hours took place in the format of an open house. FDOT and project team representatives were available to answer questions. A trilingual (English, Spanish, and Haitian Creole) staff member was present given the notable number of Spanish speaking and Haitian Creole speaking individuals present within the project study area.

A board displaying the refined Preferred Alternative along with concept plan sheets of the refined Preferred Alternative were available for viewing. An audiovisual presentation (approximately seven minutes in length) was pre-loaded on iPads and additionally available for viewing. The presentation included subtitles in English. The Spanish version of the audiovisual presentation was available in hardcopy; each hardcopy contained the presentation slides with the corresponding script in Spanish. The audiovisual presentation provided an overview of the project, briefly explained the design refinements, outlined previous public engagement efforts, and discussed next steps in the FDOT project delivery process.

A total of 32 people attended the event. All attendees were given the opportunity to provide written comments at the in-person office hours event or to submit comments through mail, email, or the project website by May 3, 2024. A total of ten comment forms were received from attendees at the event. Substantive comments and questions received at the event are as follows:

- Concerns for traffic exiting roundabout at SR 82/SR 29 going northbound. Should be a merge lane and/or four lanes for at least a few miles.
- Concerns for traffic/water safety near homes on Madison Avenue.
- My biggest worry is the road proposed is too close to Madison Avenue and devalues all of the homes facing the proposed loop road.
- I fear there will be pressure to add more local access roads to assure businesses of possible customers.
- Will an emergency traffic signal be provided along the bypass for the fire station?
- Would appreciate not having landscaping in middle of roundabout. We can't see oncoming traffic.

- Would like to see full median cut in front of my driveway because I pull long trailers in and out of my driveway. It scares me to think of making U-turns on SR 29 in morning and evenings.
- Would like a crossover on SR 29 at my gate so I can turn north onto SR 29 after leaving my property.
- Must drive two miles south to U-turn in order to head northbound from University of Florida Institute of Food and Agricultural Sciences Southwest Florida Research and Education Center.
- At the intersection of New Market Road and Airport Access Road, make the corner radius wide enough for 18-wheeler trucks to make the turn without clipping the curb. Improve the entire length of Airport Access Road (new curb, asphalt, etc.).
- At the proposed intersection of new SR 29 and old SR 29, the plans show a right turn only lane. The volume of traffic going north on SR 29 coming from Naples and Immokalee (Immokalee Road) will require a traffic signal to handle left turns. Also, no pedestrian crossing is shown anywhere at this intersection.
- The state is proposing to take five acres of our developable land fronting SR 29. This taking will eliminate all of our available access to our developable land thus making the remainder of the property worthless now and in the future. With a five-acre pond on our property, water from the new highway will overflow the new pond through the outflow structure and add to our current high water and cause severe flooding of our property. The pond must be fenced on all four sides to prevent trespassing and protect our cattle. Any damage to our east property line fence must be repaired to prevent cattle from getting out onto SR 29 and causing serious, possible fatal, injuries to drivers. Our steel pipe front entry gate will need to be moved 50 feet or more into our property to allow enough room (as it is today) for us to pull off of the highway with trailers without being on the highway which could cause serious accidents on SR 29.

Copies of the display board, concept plan sheet keys (see Appendix A for concept plan sheets), sign-in sheets, and comments are included in **Appendix B**. Both the English and Spanish versions of the audiovisual presentation with the accompanying script are provided in **Appendix C**.

2.2 FDOT LIVE ONLINE OFFICE HOUR EVENT

The live online office hour event occurred from 6:00 p.m. to 7:00 p.m. via the GoTo Webinar platform on April 23, 2024. The event opened with brief introductions by FDOT and project team representatives. The audiovisual presentation, as described above, began shortly after 6:00 p.m. At the conclusion of the audiovisual presentation, members of the public had an opportunity to ask questions and voice comments.

A total of 22 people participated in the live online office hour event. A total of two comments and questions were received from attendees at the event. The comments and questions received at the event are as follows:

- If the northern portion is entering the design phase - when is that anticipated to be completed?

- If there are questions related to property access (current or future) or future development for the refinements in the blue segment, who is the right point of contact?

FDOT and project team representatives verbally addressed each comment/answered each question. Additional information was also provided in the Question area of the GoTo Webinar platform (such as name and phone number of the Project Manager, potential design phase completion year for the northern portion of the project, and links to the websites of the project design segments). This same information, including a link to the project PD&E Study website, as well as Portable Document Format (PDFs) of the newsletter prepared to advertise the office hour events (discussed further in Section 2.3) and the English and Spanish versions of the audiovisual presentation with the accompanying script (as provided in Appendix C) were also uploaded to the Chat area of the GoTo Webinar for viewing/downloading.

Once all participants wishing to comment or ask a question were addressed by FDOT staff, the FDOT representatives took time to walk through the design refinements of the Preferred Alternative via a Keyhole Markup Language (KMZ) file of the Preferred Alternative within the Google Earth application. Upon completion of the walk through and not receiving further comments/questions, the audiovisual presentation was played a second time. At the conclusion of the presentation, participants had another opportunity to ask questions/make comments. At 7:00 p.m. the office hour ended with no additional comments or questions received.

All attendees were given the opportunity to submit comments during the live online office hour event or through mail, email, or the project website by May 3, 2024. Copies of the registered GoTo Webinar attendees and comments received are included in **Appendix D**.

2.3 PUBLIC NOTIFICATION

FDOT utilized numerous methods in an effort to invite the public to the two Project Update: FDOT Office Hour Events (in-person held on April 18,2024 and live online held on April 23,2024).

A project newsletter, dated March 2024, was developed in English and Spanish announcing the workshop. This newsletter was the seventh one developed as part of the PD&E Study. The newsletter contained a link to the audiovisual presentation (via the project website) and was mailed on April 5, 2024 to property owners in the study area and interested parties. The same area notifying the community and interested parties about the project Public Hearing was used as a base to mail the March 2024 newsletter. The property owner names and addresses within the area and interested party contacts were updated. An email invitation, containing the link to the audiovisual presentation and the newsletter as an attachment, was also sent to elected and appointed officials, other governmental agencies, non-governmental organizations, and additional interested parties on April 1, 2024. A display advertisement was published in the Immokalee Bulletin on April 8, 2024. In addition, an advertisement was posted on the project website and the FDOT's Public Notices page on April 8, 2024 as well as on the Florida Administrative Register on April 10, 2024. Further, copies of a flyer announcing the workshop in English and Spanish were posted at eight venues around Immokalee frequented by the community (such as restaurants, retail establishments, community centers, etc.) on April 17, 2024.

The Public Notices page of the project website was updated to include information provided in the newsletter. Other material provided on this website page included:

- Audiovisual presentation in English with subtitles
- Spanish version of the audiovisual presentation with the accompanying script (provided in PDF format)
- Concept plan sheets of the refined Preferred Alternative

The dynamic database developed and maintained throughout the study of citizens, business owners, property owners, governmental agencies (including elected and appointed officials), non-governmental organizations, private groups (residential/business), and other parties in the project study area and/or interested in the project was updated. The materials prepared to advertise the events, along with the mailing lists, are included in **Appendix E**.

2.4 ADDITIONAL COMMENTS

A total of nine comments were received outside of the office hours; three were provided through the project website and six were provided via email. Two additional comments were submitted via email after May 3, 2024. Substantive comments and questions received are as follows:

- We have a commercial property located at 330 New Market Road and would like to know how the proposed path will affect the parcel. I currently have a tenant in place and need to know if eminent domain is possible for some or all the property or how it would be affected.
- I live on SR 29 north of Immokalee. One of the ponds is proposed to be on my property. I am looking for more information about the pond location, depth, outflow structure, etc.
- I direct the University of Florida (UF) Institute of Food and Agricultural Sciences (IFAS) Southwest Florida Research and Education Center located at 2685 SR 29 N., about one mile north of New Market Road. We employ over 110 persons and, like the residents of State Street and Experimental Road, our faculty, staff, students, and visitors (some of which are new or inexperienced drivers) daily experience safety risks entering the UF facility when heading northbound in the morning or when exiting our facility northbound in the afternoon. Unfortunately, the plans that I have seen do not seem to take these populations and their safety into consideration. Present plans indicate a right turn only exit from our main entrance, which means these persons would have to drive an unknown distance to U-turn if their intended direction is north. If a smart light were installed at Experimental Road, it might allow for safe left or right turns of residents and employees of our facility and neighboring community. Need to provide safe entrance and egress.
- A large majority of UF IFAS Southwest Florida Research and Education Center employees live north of the center. This facility also regularly hosts outside groups that might need to travel northbound upon exiting. Forcing these persons to travel south (perhaps a distance of two miles) to U-turn is unreasonable. I urge you to consider, out of respect for the safety of these populations and our neighbors, placing a smart stoplight at Experimental Road or at UF IFAS. Also, a roundabout at North 15th Street and SR 29 would be a better choice than forcing northbound traffic to turn right (east). Otherwise, a simple trip to the grocery store will unreasonably require miles more travel to return to Experimental Road/State Street.

- Do you have an update on the completion of right-of-way maps?
- Is there a set of design plans or a selected Preferred Alternative for this project?
- Who is the project manager?
- Are there any upcoming public meetings?
- What is the website for this project?
- What is the status of this project?
- Is there a PD&E available?
- Is there funding available for right-of-way and/or construction? How much for right-of-way?
- When are appraisals scheduled to begin?
- When are right-of-way offers/acquisitions scheduled to occur?
- Has “advanced acquisition” taken place for this project? If so, what percentage of owners have already been acquired?

The questions and comments cited generally pertain to access, safety, proximity of the new roadway to existing and planned development, concept plans, drainage, schedule, and correct project contacts. **Appendix F** includes the comments received and responses provided.

(This space intentionally left blank)

SECTION 3.0

ADDITIONAL COORDINATION

FDOT continued to carry out engagement objectives of the project Public Involvement Plan, prepared under separate cover, subsequent to the Public Hearing and refinements to the PD&E Study Preferred Alternative. The purpose of this section is to document those additional outreach and coordination efforts.

3.1 LOCAL AGENCY COORDINATION

The FDOT presented at the regularly scheduled meetings of the following local agencies to ensure each was informed about the Preferred Alternative design refinements and associated proposed SMFs:

- Immokalee Community Redevelopment Agency (CRA)/Municipal Service Taxing Unit – April 17, 2024
- Immokalee Rotary Club – April 17, 2024
- Collier Metropolitan Planning Organization (MPO) Technical Advisory Committee – April 22, 2024
- Collier MPO Citizens Advisory Committee – April 22, 2024
- Collier MPO Board – May 10, 2024

The audiovisual presentation (as described under Section 2.1) was played at three of the five noted meetings. A verbal update of the Preferred Alternative design refinements and associated proposed SMFs was provided at the Immokalee Rotary Club meeting by an FDOT representative. The audiovisual presentation was transformed into a PowerPoint presentation for the Collier MPO Board Meeting. At the conclusion of each update/presentation, an FDOT representative responded to questions and comments from the respective group. Feedback received included:

- Is it okay if Collier County/Immokalee CRA posts a notification about the Project Update: FDOT Office Hour Events on their own social media platforms?
- Did all of Immokalee receive a notification about the Project Update: FDOT Office Hour Events? If not, can flyers be posted in the community about the upcoming events?
- Please make the roundabouts and new roadway and any roadway modifications convenient for trucks and emergency vehicles, especially near New Market Road.
- Noise concerns regarding proximity of new roadway to residences along Madison Avenue – how is FDOT addressing this potential issue?
- Water quality/flooding concerns regarding new roadway – how is FDOT addressing these potential issues?
- Are roundabouts being proposed with the new roadway?
- Were stormwater ponds changed based on climate factors?
- The bend in SR 29 is the highest spot for panther mortalities.

- Could the pond site currently located on the Sunoco property be moved to Immokalee Airport property?
- Appreciate FDOT providing the wildlife crossings along SR 29 and SR 82.

With the Preferred Alternative design refinements and associated proposed SMFs, additional coordination with Collier County staff was initiated to verify the Immokalee Airport Park boundary as the Preferred Alternative is located in proximity to the park. Upon confirmation of the park boundary by Collier County (see Appendix Q of the June 2024 *Environmental Assessment (EA)* prepared under separate cover), it was determined that the Preferred Alternative design refinements and associated proposed SMFs would still result in “No Use” of the park. Improved direct replacement access will be provided from SR 29 to Immokalee Airport Park through a new driveway connection along with a shared-use path.

3.2 ONE-ON-ONE MEETINGS

Throughout the PD&E Study, FDOT representatives conducted individual meetings with concerned property owners as well as elected and appointed officials to answer project-specific questions. The following one-on-one meetings have taken place since the 2018 Public Hearing and as a result of the Preferred Alternative design refinements and associated proposed SMFs:

- Barron Collier Companies (property owner) – July 24, 2023
- Commissioner William L. McDaniel, Jr., District 5 – April 11, 2024
- Everett Loukonen (property owner) – May 3, 2024
- Collier Enterprises – May 10, 2024

3.3 ENVIRONMENTAL AGENCY COORDINATION

Subsequent to the Public Hearing and refinements to the PD&E Study Preferred Alternative, two additional *Natural Resources Evaluation (NRE) Addendums* were prepared under separate cover.

The second *NRE Addendum* (August 2019) was prepared to address potential project impacts to the Florida scrub-jay and gopher tortoise resulting from Preferred Alternative alignment refinements within the same corridor through the Immokalee Regional Airport Upland Management Area (UMA). The addendum updated acreages of impact to suitable habitat for the Florida scrub-jay and gopher tortoise. The findings and conclusions of the second *NRE Addendum* remained the same as the August 2018 *NRE Addendum* (as discussed under Section 3.3.8 of the June 2024 *EA*) in that the Preferred Alternative “may affect, likely to adversely affect” (*MALAA*) the Florida scrub-jay and will result in “no adverse effect anticipated” on the gopher tortoise. This second addendum was submitted to the United States Fish and Wildlife Service (FWS) and the Florida Fish and Wildlife Conservation Commission (FWC) for review on August 9, 2019. The FWC concurred with the noted findings of the second *NRE Addendum* in a letter dated September 4, 2019 (see Appendix N of the June 2024 *EA*).

A third *NRE Addendum* (September 2021) was prepared to initiate formal consultation with the FWS prior to the design and permitting phase of the project. This addendum included a summary of all species with prior and updated effect determinations, as well as the addition of the Eastern

black rail. The third addendum also included the Biological Assessment which addressed the prior *MALAA* determinations for the federally-listed Florida panther and Florida scrub-jay. The FDOT revised the effect determinations to *MALAA* for the following federally-listed species: Eastern indigo snake and Florida bonneted bat. The revised determinations were made based upon updated literature and database searches, field reviews, and species-specific surveys. On November 17, 2021, pursuant with Section 7 of the Endangered Species Act, as amended, the FDOT Office of Environmental Management (OEM), as lead agency on the project, requested initiation of formal consultation with the FWS for the four above noted federally-listed species: Florida panther, Florida scrub-jay, Eastern indigo snake, and Florida bonneted bat. In addition, FDOT requested concurrence with the prior and updated “no effect” and “may affect, not likely to adversely affect” (*MANLAA*) determinations as documented in the original 2018 *NRE* (prepared under separate cover).

On May 24, 2022 and May 25, 2022, the FWS responded to the request for formal consultation by submitting Requests for Additional Information (RAI) to the FDOT OEM. Through the RAI, the FWS recommended that the determination for the Eastern indigo snake be changed from *MALAA* to “no effect” as this species is not reasonably certain to occur within the project corridor. In addition, the FWS recommended that the determination for Audubon’s crested caracara be modified from *MANLAA* to *MALAA* given that there is a documented active nest located approximately 279 feet west of the project footprint and the project will result in habitat loss within the Primary Zone of this nest. The FDOT OEM provided responses to the RAI on December 19, 2023 (see Appendix S of the June 2024 *EA*). Through follow-up coordination with the FWS, the FDOT committed to re-initiating Section 7 consultation for the Audubon’s crested caracara. The commitment is in addition to the prior commitment to re-initiate Section 7 consultation with the FWS for the Florida panther, Florida scrub-jay, and Florida bonneted bat during the project’s design and permitting phase. The FWS provided concurrence on March 8, 2024 (see Appendix T of the June 2024 *EA*). The evaluation, potential impacts, and mitigation measures pertaining to each of the four noted species are summarized in the June 2024 *EA*.

As a cooperating agency for the project, the Federal Aviation Administration (FAA) was asked by FDOT to review the *EA/Finding of No Significant Impact (FONSI)*, prepared under separate cover, that was updated to reflect the refinements to the PD&E Study Preferred Alternative and inclusion of proposed SMFs as well as the additional engagement activities and coordination (as discussed above) that have occurred since the 2018 Public Hearing. FAA responded to the review on April 25, 2024 requesting the revision to one of the listed commitments in the *EA*. The comment received from FAA is as follows:

- Page 5-2, 5th Bullet (Hazardous Wildlife Attractants): Wildlife attractants on or near airports is a safety issue. FAA recommends removing "to extent practicable" and replace with "hazardous wildlife control measures recommended in".

(This space intentionally left blank)

SECTION 4.0

COMMITMENTS

The commitments cited under Section 5.0 of the *EA* were updated to reflect the additional engagement activities and coordination that have been conducted by FDOT with citizens, business owners, property owners, governmental agencies (including elected and appointed officials), non-governmental organizations, private groups (residential/business), and other interested parties subsequent to the Public Hearing and refinements to the PD&E Study Preferred Alternative. As stated here and under Section 5.0 of the *EA*, the FDOT is committed to the following measures to minimize impacts to the human and natural environment:

- The most recent version of the FWS' *Standard Protection Measures for the Eastern Indigo Snake* will be adhered to during the construction of the proposed project.
- The FDOT will follow the FDOT *Supplemental Standard Specification 7-1.4.1 Additional Requirements for the Florida Black Bear* to minimize human-bear interactions associated with construction sites during project construction.
- To comply with Section 7 of the ESA, as amended, the FDOT will re-initiate consultation during design and permitting for the following species: Florida scrub-jay, Florida panther, Florida bonneted bat, and Audubon's crested caracara. The FDOT will provide additional information, as needed, that will allow the FWS to complete their analysis of the project's effects on documented species and complete Section 7 ESA consultation for the project.
- The FDOT will implement best management practices consistent with the FDOT Conservation Plan for the Florida Panther.
- FDOT will construct the wildlife crossing between Oil Well Road and CR 846. This crossing was listed at the 2024 annual prioritization meeting (held January 17, 2024) of the FDOT Conservation Plan for the Florida Panther to determine priority for available funding. As part of the preferred recommendation, directional fencing associated with the proposed crossing would be consistent with the Florida Panther Conservation Plan and, as appropriate, the Wildlife Crossing Memorandum (June 2022).
- To mitigate at a ratio of two acres per one acre of impact for the loss of 52.14 total acres of occupied Florida scrub-jay territory on the Collier property (private property) and a ratio of four acres per one acre of impact for the loss of 15.75 acres of the Immokalee Regional Airport Upland Management Area (UMA). FDOT will provide a total of 167.28 acres of occupied scrub-jay habitat (104.28 acres associated with the loss of two scrub-jay territories within the Collier property + an additional 63 acres associated with potential habitat loss within the UMA = 167.28 acres) as a conservation measure to compensate for the loss of scrub-jay habitat resulting from the project.
- The FDOT will contribute \$10,000 to the FWS Florida Bonneted Bat Fund.
- Audubon's crested caracara conservation measures will be implemented. Land clearing activities for the project will be conducted outside of the caracara nesting season (December 1 through April 30) to the greatest extent practicable. Since caracara nesting season is from December 1 through April 30, clearing should be completed between May 1 and November 30. Should it be necessary to conduct land clearing activities within the nesting season, the

FDOT or their designated agent will survey suitable caracara nesting habitat to determine if an active nest occurs within or adjacent to the project area. If an active nesting is observed within 300 meters (985 feet) of the project area, land clearing within 300 meters (985 feet) of the nest will not occur until monitoring has determined that the nest has either been abandoned, or chicks within the nest have fledged and left the nest site.

- The FDOT will complete a cumulative effects analysis for impacts to threatened and endangered species.
- Based on coordination with the FWC, the FDOT will provide compensatory land acquisition for the determined required use of the FWC-held Immokalee Regional Airport UMA.
- A land use review will be conducted during the design phase to identify noise sensitive sites that may have received a building permit subsequent to the noise study but prior to the Date of Public Knowledge (i.e., the date that the environmental document has been approved by the FDOT Office of Environmental Management). If the review identifies noise sensitive sites that have been permitted prior to the Date of Public Knowledge, then those sensitive sites will be evaluated for traffic noise and abatement considerations.
- Given the proposed use of Immokalee Regional Airport property and proximity to a runway threshold, the FDOT will continue to coordinate with Collier County and the FAA throughout future project phases. This may include, but not necessarily be limited to, evaluating Runway 36 Protection Zone (RPZ) compatibility for the CR 846 improvements; airfield security fence relocation; evaluation of potential airspace obstructions in proximity to Runway 36 (e.g., new or relocated light and utility poles); and the release of federally-obligated land for use as public road right-of-way.
- The FDOT will coordinate with Collier County and the FAA during future project phases in order to incorporate hazardous wildlife control measures recommended in *FAA Advisory Circular 150/5200-33B, Hazardous Wildlife Attractants On or Near Airports*.

(This space intentionally left blank)

SECTION 5.0 LOCATION DESIGN AND CONCEPT ACCEPTANCE

A final project notification will be sent to property owners, business owners, and residences within 300 feet of the project as well as public officials; federal, state, and local agencies; stakeholders; and interested citizens and parties to announce the final approval (i.e., Location and Design Concept Acceptance) of this environmental document. This notification will also be published in the Naples Daily News. In addition, this notification and the final project documents will be made available on the project website.

(This space intentionally left blank)

***APPENDIX A
PREFERRED ALTERNATIVE
CONCEPT PLAN SHEETS***

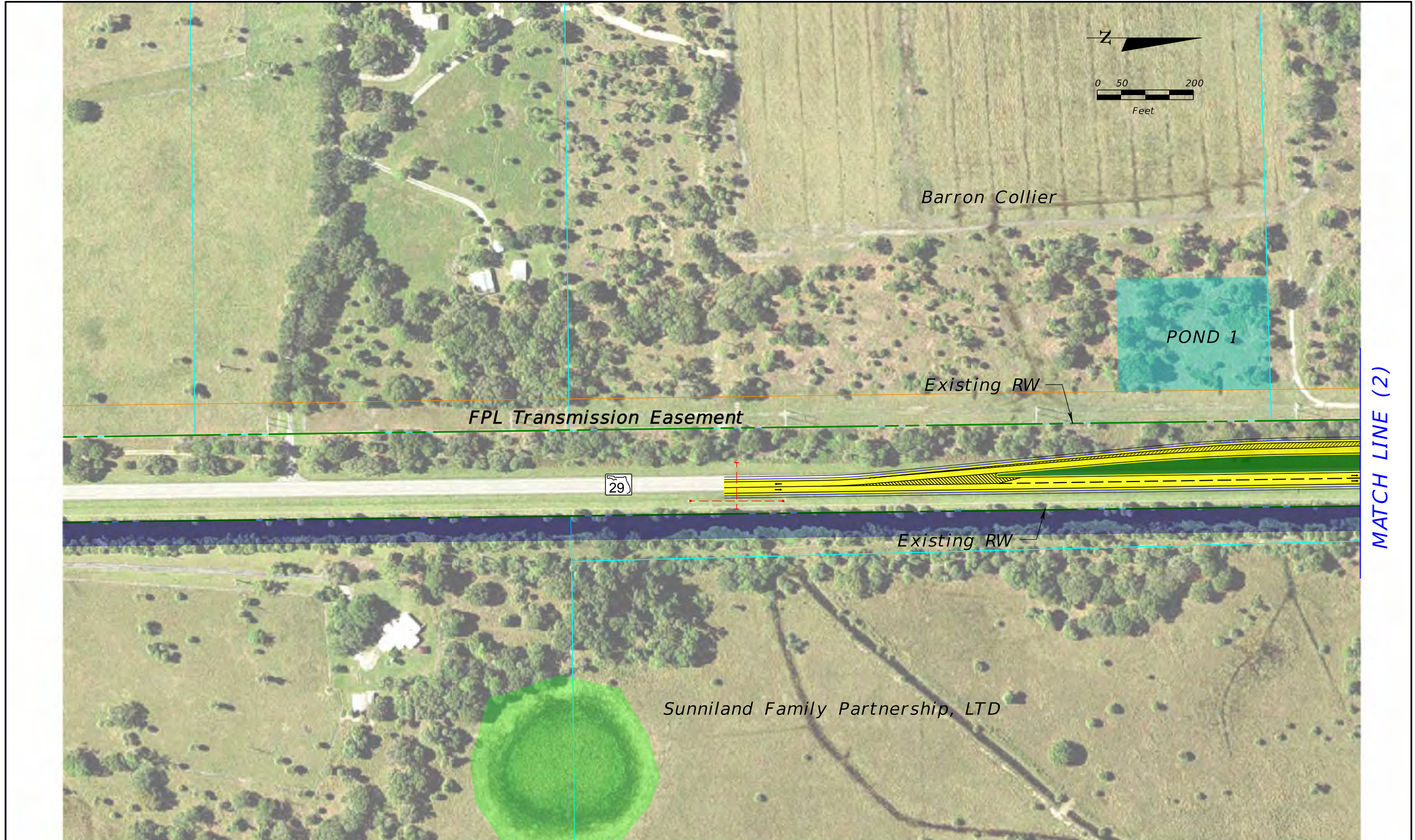

SR 29 PD&E Study
 From Oil Well Road to SR 82
 FPID NO: 417540 1 22 01 / FAP NO: 3911 022 P

- Existing Right-of-Way
- Parcels
- Proposed Right-of-Way
- Water/Canal
- Wetland

- Proposed Pond
- Potential Pond
- Potential Floodplain Compensation
- Traffic Signal

Legend

- Proposed Pavement
- Proposed Median/Border
- Proposed Sidewalks/ Shared Use Path
- Proposed Traffic Separator
- Existing Drainage Structure

- Proposed Guardrail
- Potential Business Relocation
- Potential Contamination (Low)
- Potential Contamination (Medium or High)

H. W. Lochner, Inc.
 4300 W. Cypress St., Suite 500
 Tampa, Florida 33607
 FBPR Certificate of Auth. #894

Preferred Alternative

Sheet No.
1

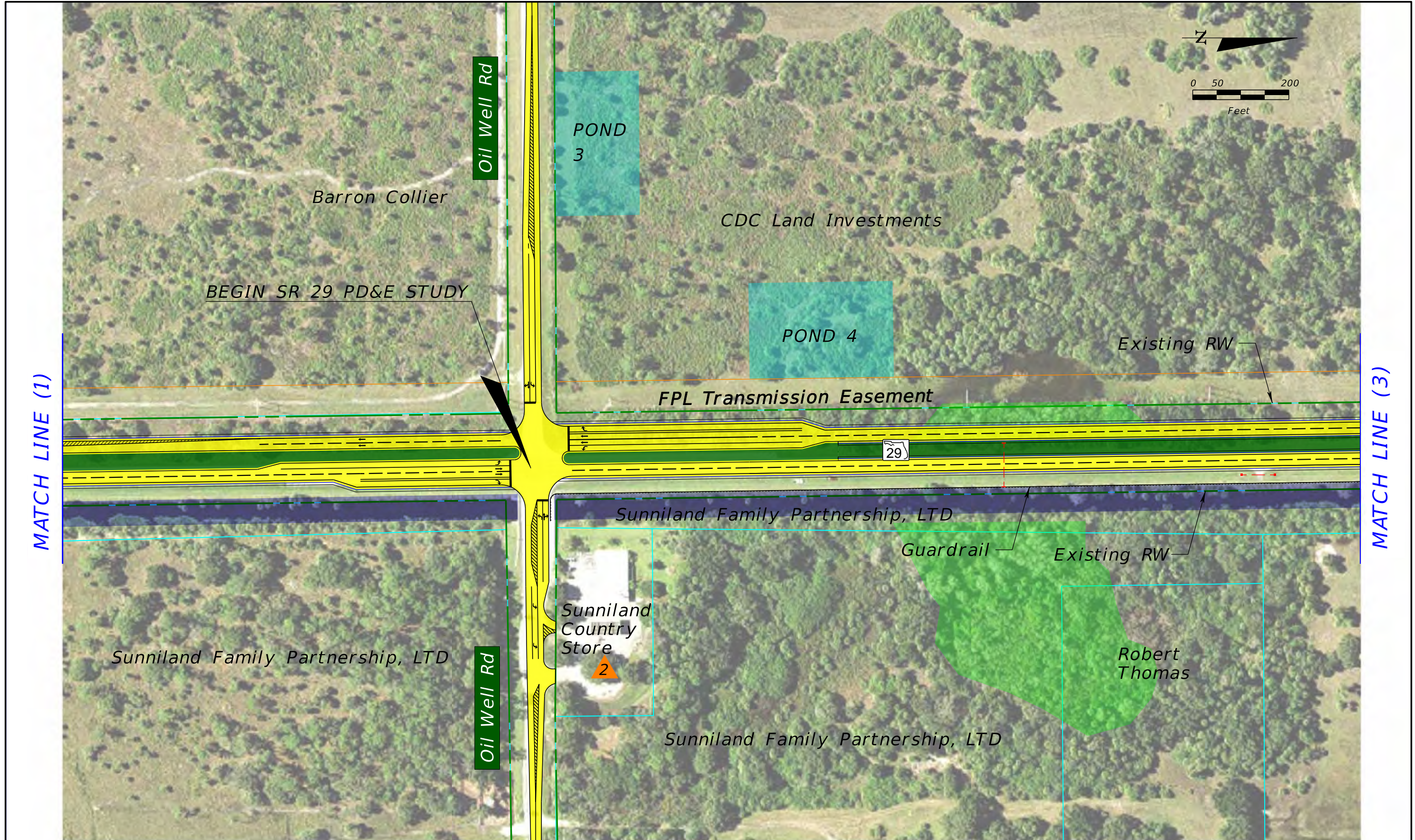

SR 29 PD&E Study
 From Oil Well Road to SR 82
 FPID NO: 417540 1 22 01 / FAP NO: 3911 022 P

Legend	
Existing Right-of-Way	Proposed Pond
Parcels	Potential Pond
Proposed Right-of-Way	Potential Floodplain Compensation
Water/Canal	Traffic Signal
Wetland	Proposed Pavement
	Proposed Median/Border
	Proposed Sidewalks/ Shared Use Path
	Proposed Traffic Separator
	Existing Drainage Structure
	Proposed Guardrail
	Potential Business Relocation
	Potential Contamination (Low)
	Potential Contamination (Medium or High)

H. W. Lochner, Inc.
 4300 W. Cypress St., Suite 500
 Tampa, Florida 33607
 FBPR Certificate of Auth. #894

Preferred Alternative

Sheet No.
2

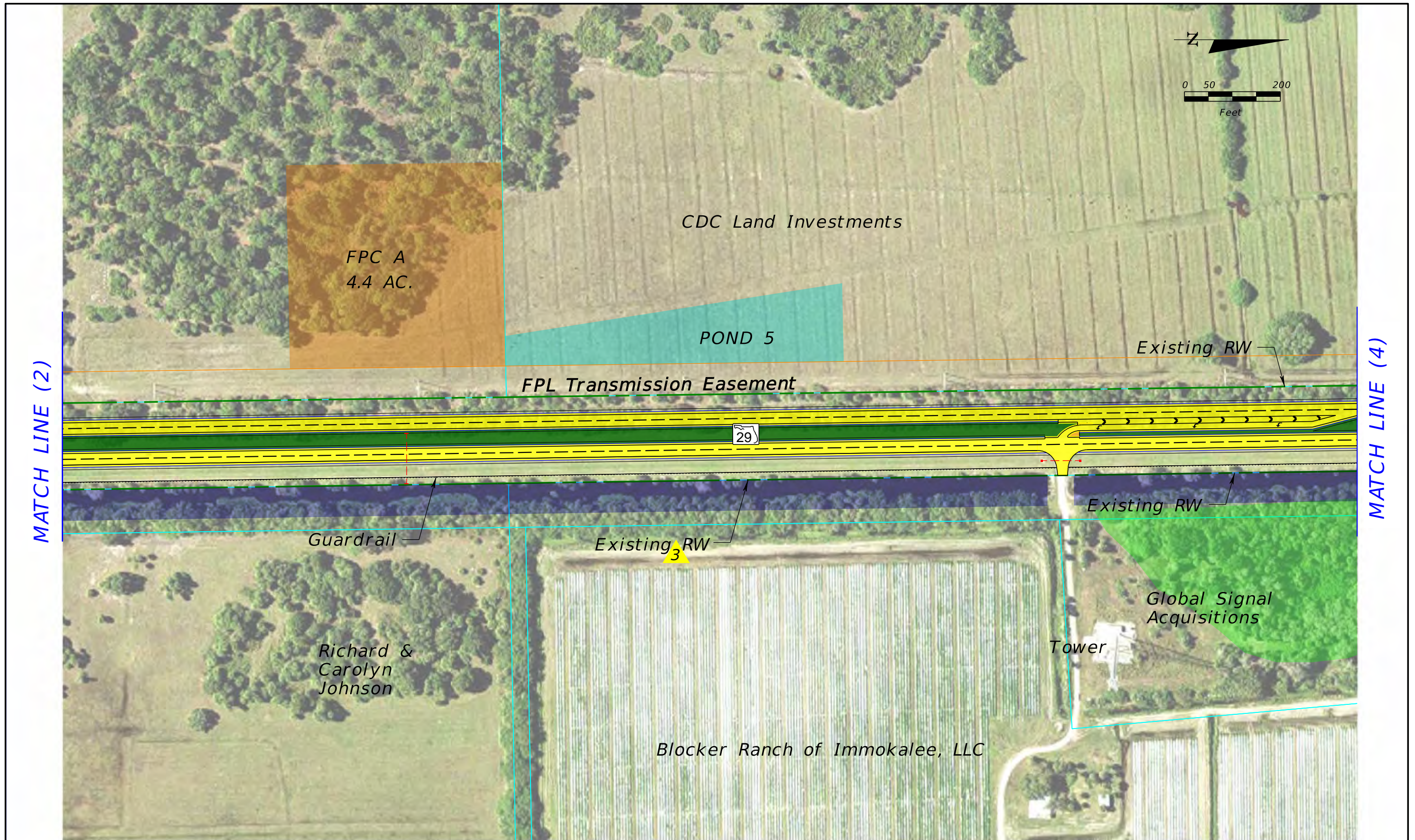

SR 29 PD&E Study
 From Oil Well Road to SR 82
 FPID NO: 417540 1 22 01 / FAP NO: 3911 022 P

Legend			
	Existing Right-of-Way		Proposed Pond
	Parcels		Potential Pond
	Proposed Right-of-Way		Potential Floodplain Compensation
	Water/Canal		Traffic Signal
	Wetland		Proposed Pavement
			Proposed Median/Border
			Proposed Sidewalks/ Shared Use Path
			Proposed Traffic Separator
			Existing Drainage Structure
			Proposed Guardrail
			Potential Business Relocation
			Potential Contamination (Low)
			Potential Contamination (Medium or High)

H. W. Lochner, Inc.
 4300 W. Cypress St., Suite 500
 Tampa, Florida 33607
 FBPR Certificate of Auth. #894

Preferred Alternative

Sheet No.
3



SR 29 PD&E Study
 From Oil Well Road to SR 82
 FPID NO: 417540 1 22 01 / FAP NO: 3911 022 P

Legend			
	Existing Right-of-Way		Proposed Pond
	Parcels		Potential Pond
	Proposed Right-of-Way		Potential Floodplain Compensation
	Water/Canal		Traffic Signal
	Wetland		Proposed Pavement
			Proposed Median/Border
			Proposed Sidewalks/ Shared Use Path
			Proposed Traffic Separator
			Existing Drainage Structure
			Proposed Guardrail
			Potential Business Relocation
			Potential Contamination (Low)
			Potential Contamination (Medium or High)

H. W. Lochner, Inc.
 4300 W. Cypress St., Suite 500
 Tampa, Florida 33607
 FBPR Certificate of Auth. #894

Preferred Alternative

Sheet No.
4

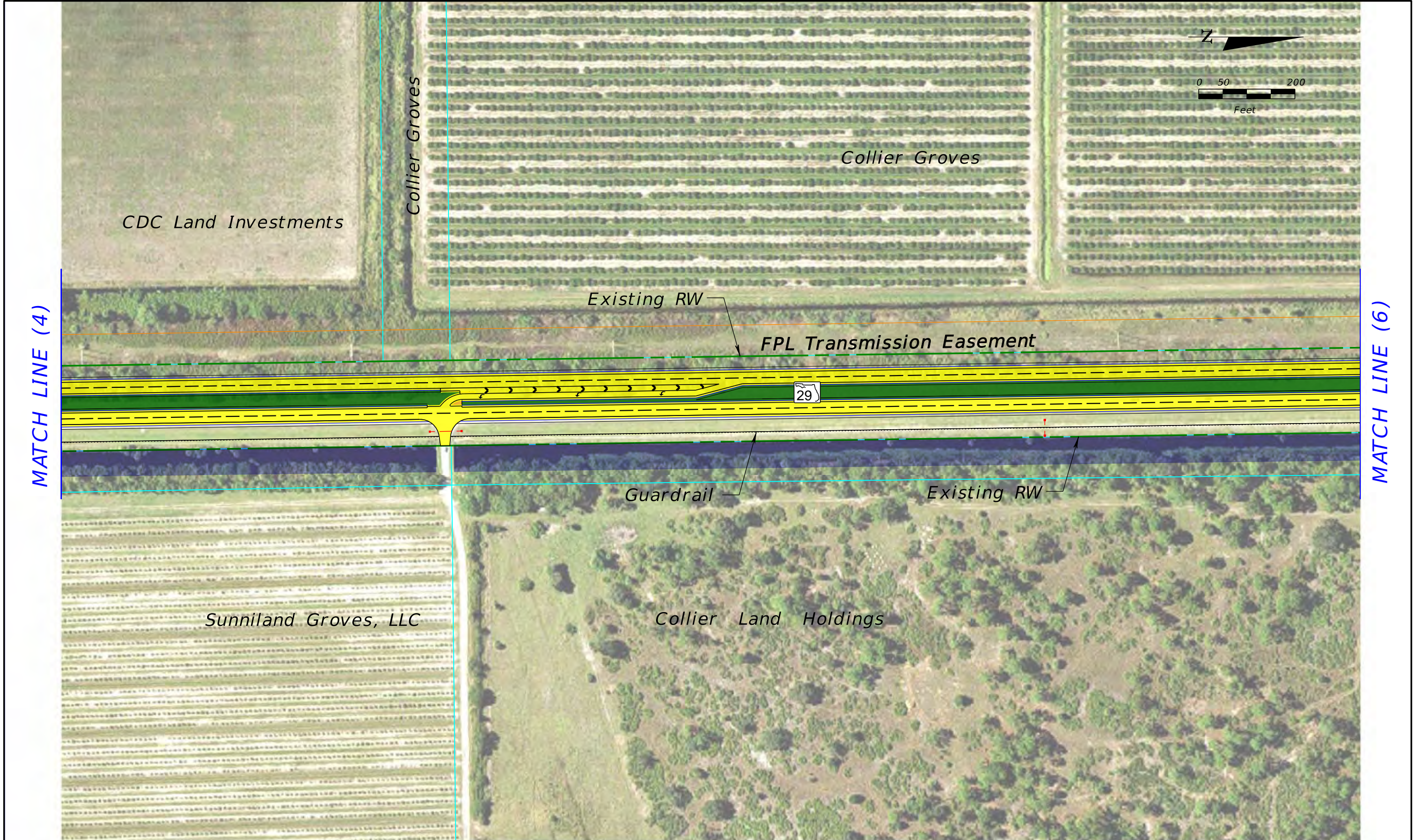

SR 29 PD&E Study
 From Oil Well Road to SR 82
 FPID NO: 417540 1 22 01 / FAP NO: 3911 022 P

Legend			
	Existing Right-of-Way		Proposed Pond
	Parcels		Potential Pond
	Proposed Right-of-Way		Potential Floodplain Compensation
	Water/Canal		Traffic Signal
	Wetland		Proposed Pavement
			Proposed Median/Border
			Proposed Sidewalks/ Shared Use Path
			Proposed Traffic Separator
			Existing Drainage Structure
			Proposed Guardrail
			Potential Business Relocation
			Potential Contamination (Low)
			Potential Contamination (Medium or High)

H. W. Lochner, Inc.
 4300 W. Cypress St., Suite 500
 Tampa, Florida 33607
 FBPR Certificate of Auth. #894

Preferred Alternative

Sheet No.
5

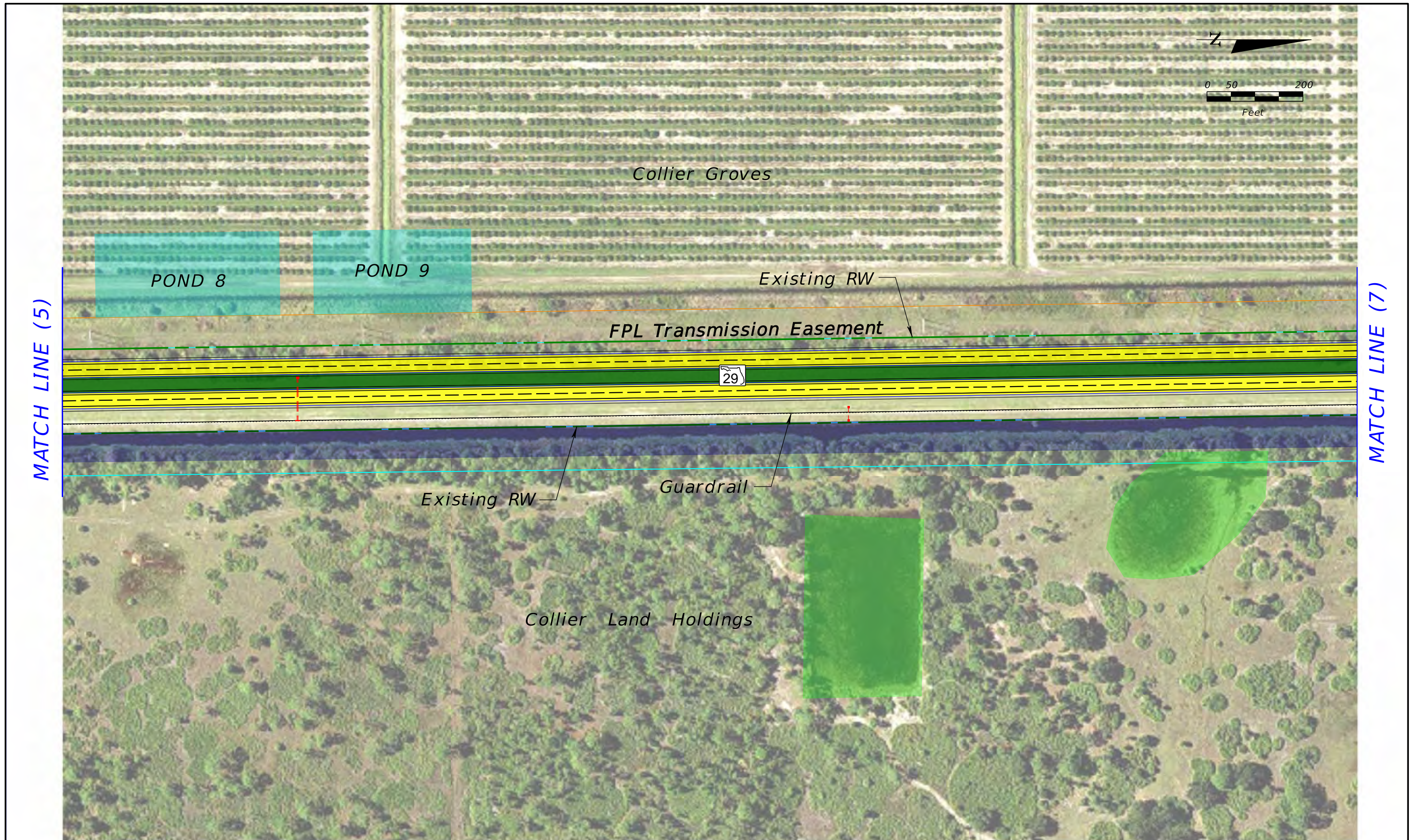

- Existing Right-of-Way
- Parcels
- - - - Proposed Right-of-Way
- Water/Canal
- Wetland

- ▨ Proposed Pond
- ▨ Potential Pond
- ▨ Potential Floodplain Compensation
- ▨ Traffic Signal

Legend

- ▨ Proposed Pavement
- ▨ Proposed Median/Border
- ▨ Proposed Sidewalks/ Shared Use Path
- ▨ Proposed Traffic Separator
- - - - Existing Drainage Structure

- Proposed Guardrail
- Potential Business Relocation
- ▲ Potential Contamination (Low)
- ▲ Potential Contamination (Medium or High)

H. W. Lochner, Inc.
 4300 W. Cypress St., Suite 500
 Tampa, Florida 33607
 FBPR Certificate of Auth. #894

Preferred Alternative

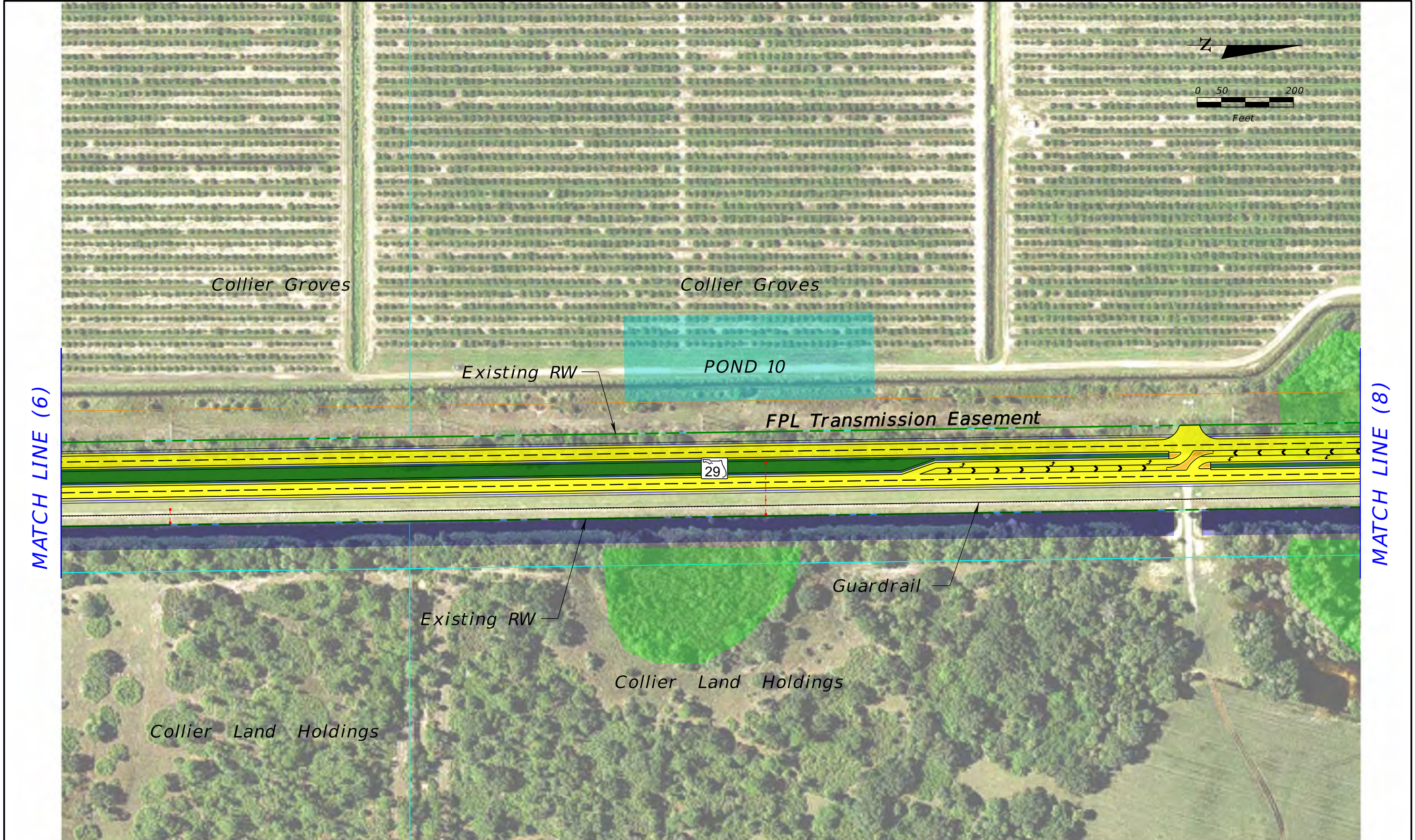

SR 29 PD&E Study
 From Oil Well Road to SR 82
 FPID NO: 417540 1 22 01 / FAP NO: 3911 022 P

Legend			
	Existing Right-of-Way		Proposed Pond
	Parcels		Potential Pond
	Proposed Right-of-Way		Potential Floodplain Compensation
	Water/Canal		Traffic Signal
	Wetland		Proposed Pavement
			Proposed Median/Border
			Proposed Sidewalks/Shared Use Path
			Proposed Traffic Separator
			Existing Drainage Structure
			Proposed Guardrail
			Potential Business Relocation
			Potential Contamination (Low)
			Potential Contamination (Medium or High)

H. W. Lochner, Inc.
 4300 W. Cypress St., Suite 500
 Tampa, Florida 33607
 FBPR Certificate of Auth. #894

Preferred Alternative

Sheet No.
7

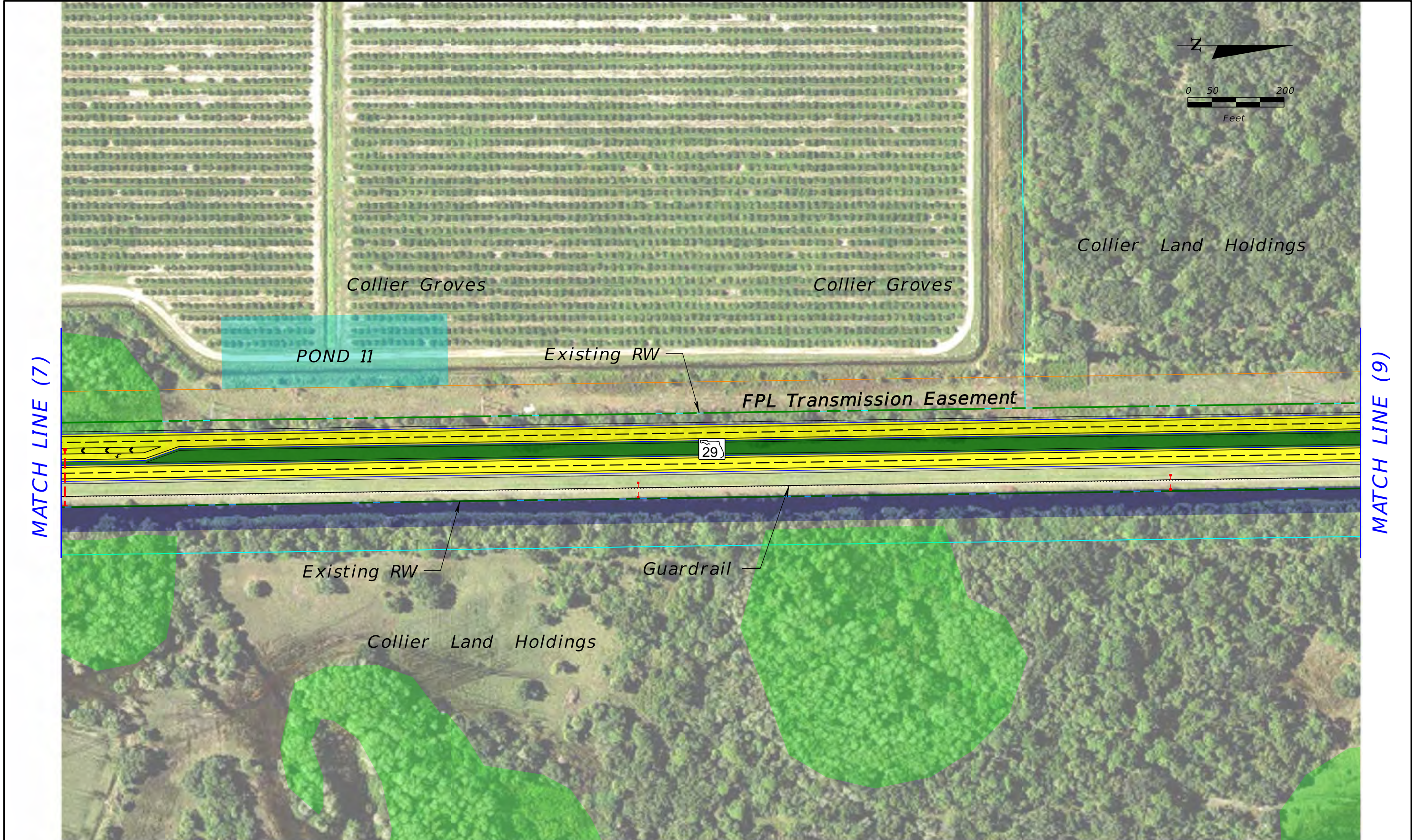

SR 29 PD&E Study
 From Oil Well Road to SR 82
 FPID NO: 417540 1 22 01 / FAP NO: 3911 022 P

Legend	
Existing Right-of-Way	Proposed Pond
Parcels	Potential Pond
Proposed Right-of-Way	Potential Floodplain Compensation
Water/Canal	Traffic Signal
Wetland	Proposed Pavement
	Proposed Median/Border
	Proposed Sidewalks/ Shared Use Path
	Proposed Traffic Separator
	Existing Drainage Structure
	Proposed Guardrail
	Potential Business Relocation
	Potential Contamination (Low)
	Potential Contamination (Medium or High)

H. W. Lochner, Inc.
 4300 W. Cypress St., Suite 500
 Tampa, Florida 33607
 FBPR Certificate of Auth. #894

Preferred Alternative

Sheet No.
8

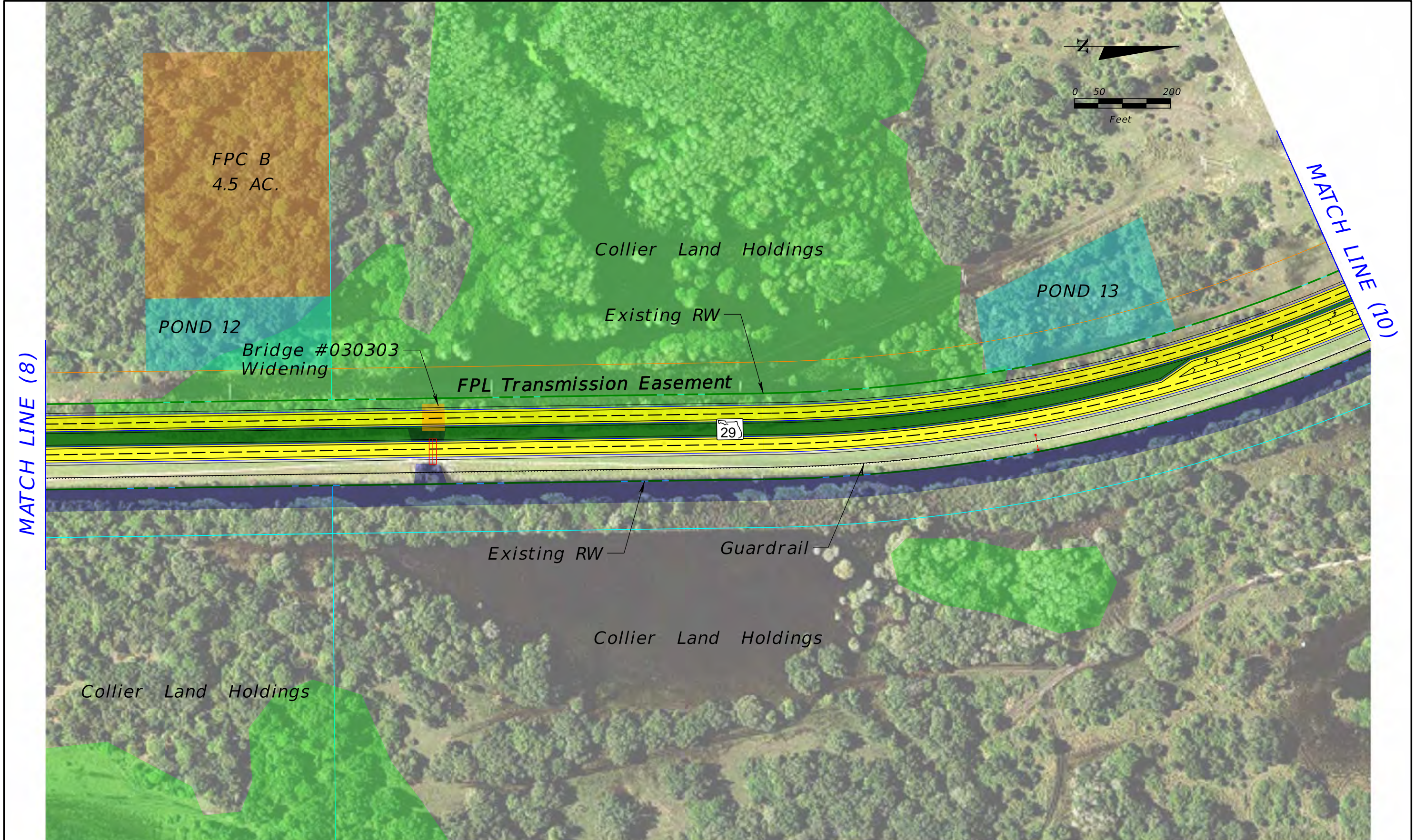

SR 29 PD&E Study
 From Oil Well Road to SR 82
 FPID NO: 417540 1 22 01 / FAP NO: 3911 022 P

Legend			
	Existing Right-of-Way		Proposed Pond
	Parcels		Potential Pond
	Proposed Right-of-Way		Potential Floodplain Compensation
	Water/Canal		Proposed Pavement
	Wetland		Proposed Median/Border
	Traffic Signal		Proposed Sidewalks/ Shared Use Path
	Existing Drainage Structure		Proposed Traffic Separator
	Proposed Guardrail		Potential Business Relocation
	Potential Contamination (Low)		Potential Contamination (Medium or High)

H. W. Lochner, Inc.
 4300 W. Cypress St., Suite 500
 Tampa, Florida 33607
 FBPR Certificate of Auth. #894

Preferred Alternative

Sheet No.
9



SR 29 PD&E Study
 From Oil Well Road to SR 82
 FPID NO: 417540 1 22 01 / FAP NO: 3911 022 P

- Existing Right-of-Way
- Parcels
- Proposed Right-of-Way
- Water/Canal
- Wetland

- Proposed Pond
- Potential Pond
- Potential Floodplain Compensation
- Traffic Signal

Legend

- Proposed Pavement
- Proposed Median/Border
- Proposed Sidewalks/ Shared Use Path
- Proposed Traffic Separator
- Existing Drainage Structure

- Proposed Guardrail
- Potential Business Relocation
- Potential Contamination (Low)
- Potential Contamination (Medium or High)

H. W. Lochner, Inc.
 4300 W. Cypress St., Suite 500
 Tampa, Florida 33607
 FBPR Certificate of Auth. #894

Preferred Alternative

Sheet No.
10

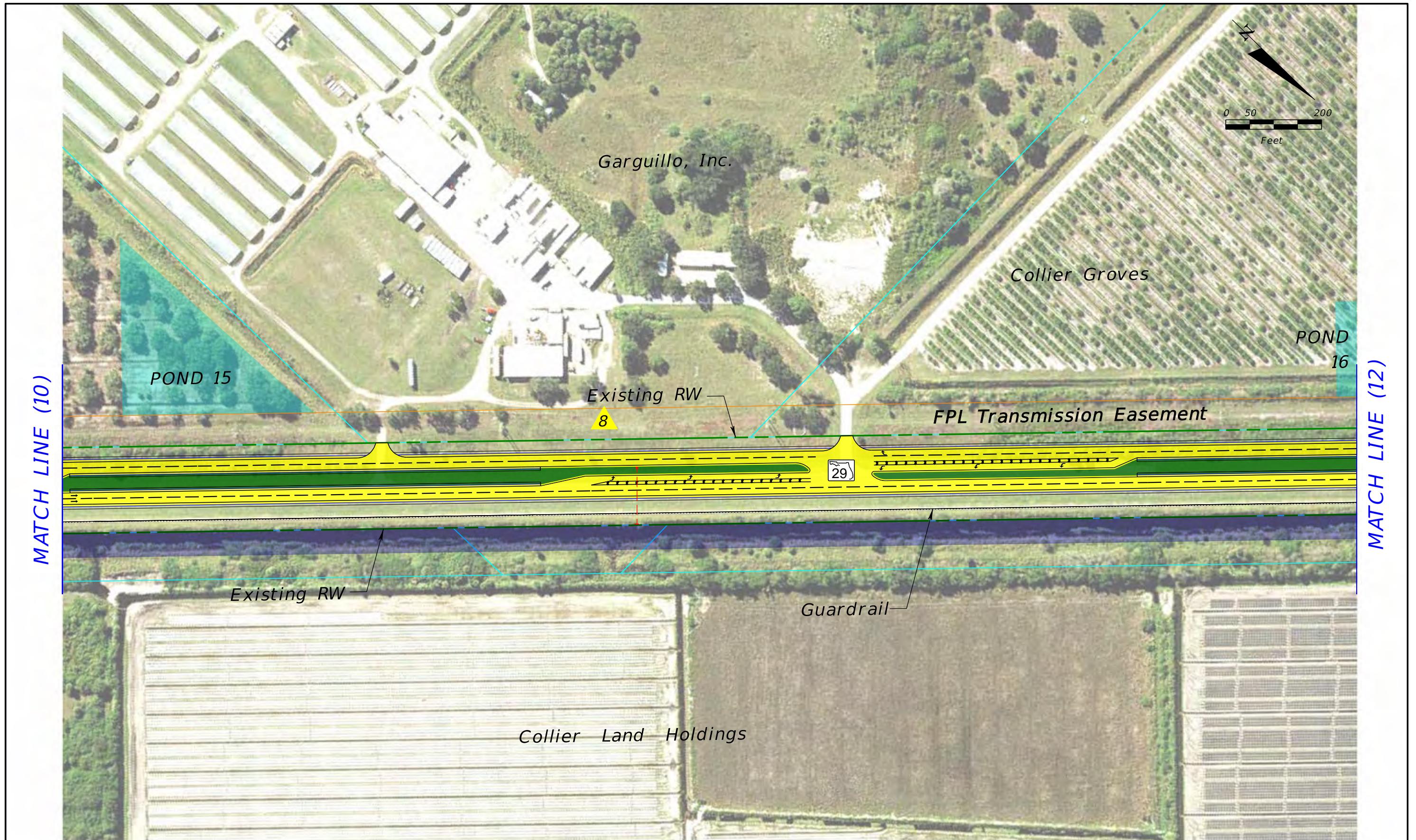

SR 29 PD&E Study
 From Oil Well Road to SR 82
 FPID NO: 417540 1 22 01 / FAP NO: 3911 022 P

- Existing Right-of-Way
- Parcels
- Proposed Right-of-Way
- Water/Canal
- Wetland

- Proposed Pond
- Potential Pond
- Potential Floodplain Compensation
- Traffic Signal

Legend

- Proposed Pavement
- Proposed Median/Border
- Proposed Sidewalks/ Shared Use Path
- Proposed Traffic Separator
- Existing Drainage Structure

- Proposed Guardrail
- Potential Business Relocation
- Potential Contamination (Low)
- Potential Contamination (Medium or High)

H. W. Lochner, Inc.
 4300 W. Cypress St., Suite 500
 Tampa, Florida 33607
 FBPR Certificate of Auth. #894

Preferred Alternative

Sheet No.

11

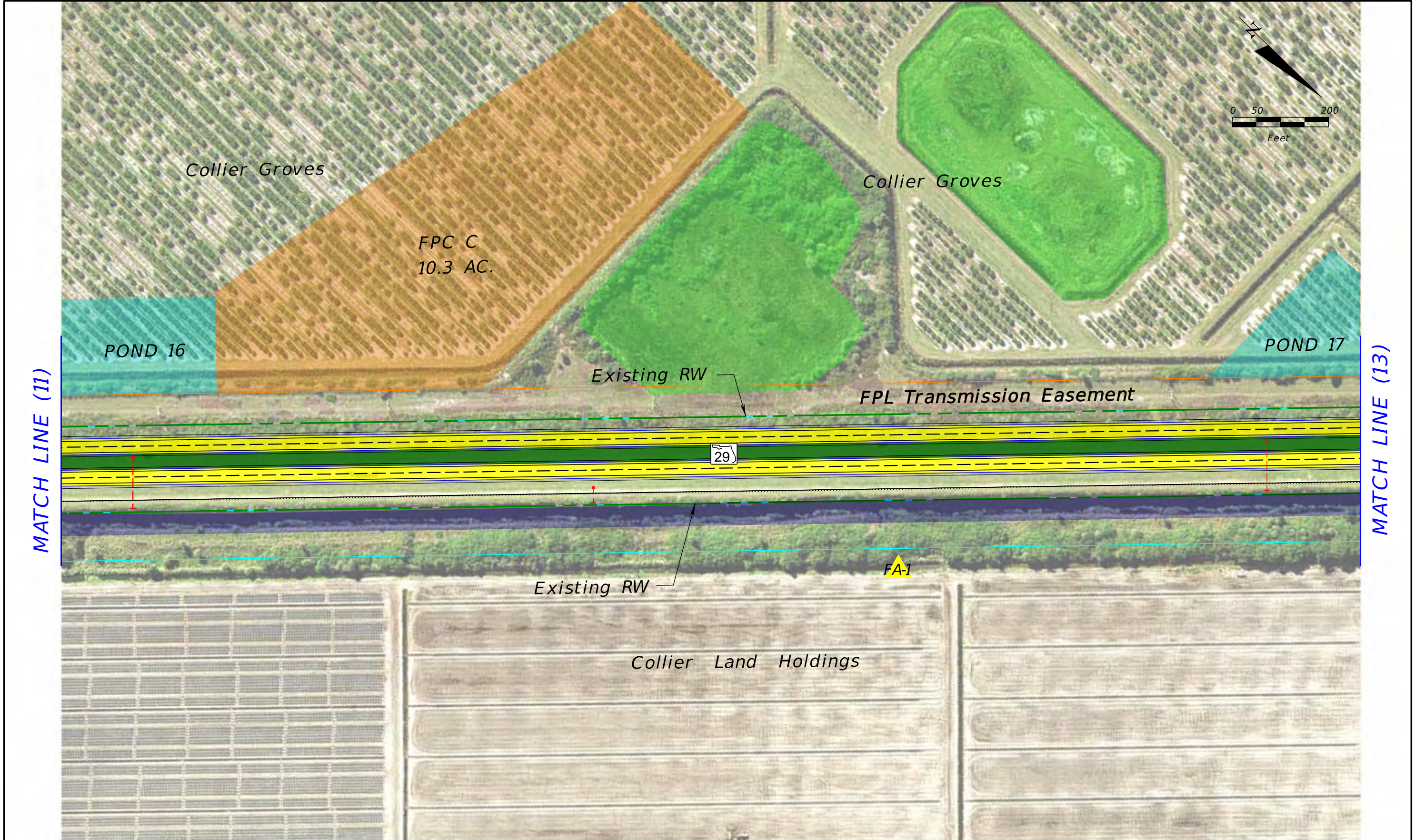

Legend			
	Existing Right-of-Way		Proposed Pond
	Parcels		Potential Pond
	Proposed Right-of-Way		Potential Floodplain Compensation
	Water/Canal		Proposed Pavement
	Wetland		Proposed Median/Border
	Traffic Signal		Proposed Sidewalks/ Shared Use Path
			Proposed Traffic Separator
			Existing Drainage Structure
			Proposed Guardrail
			Potential Business Relocation
			Potential Contamination (Low)
			Potential Contamination (Medium or High)



Legend

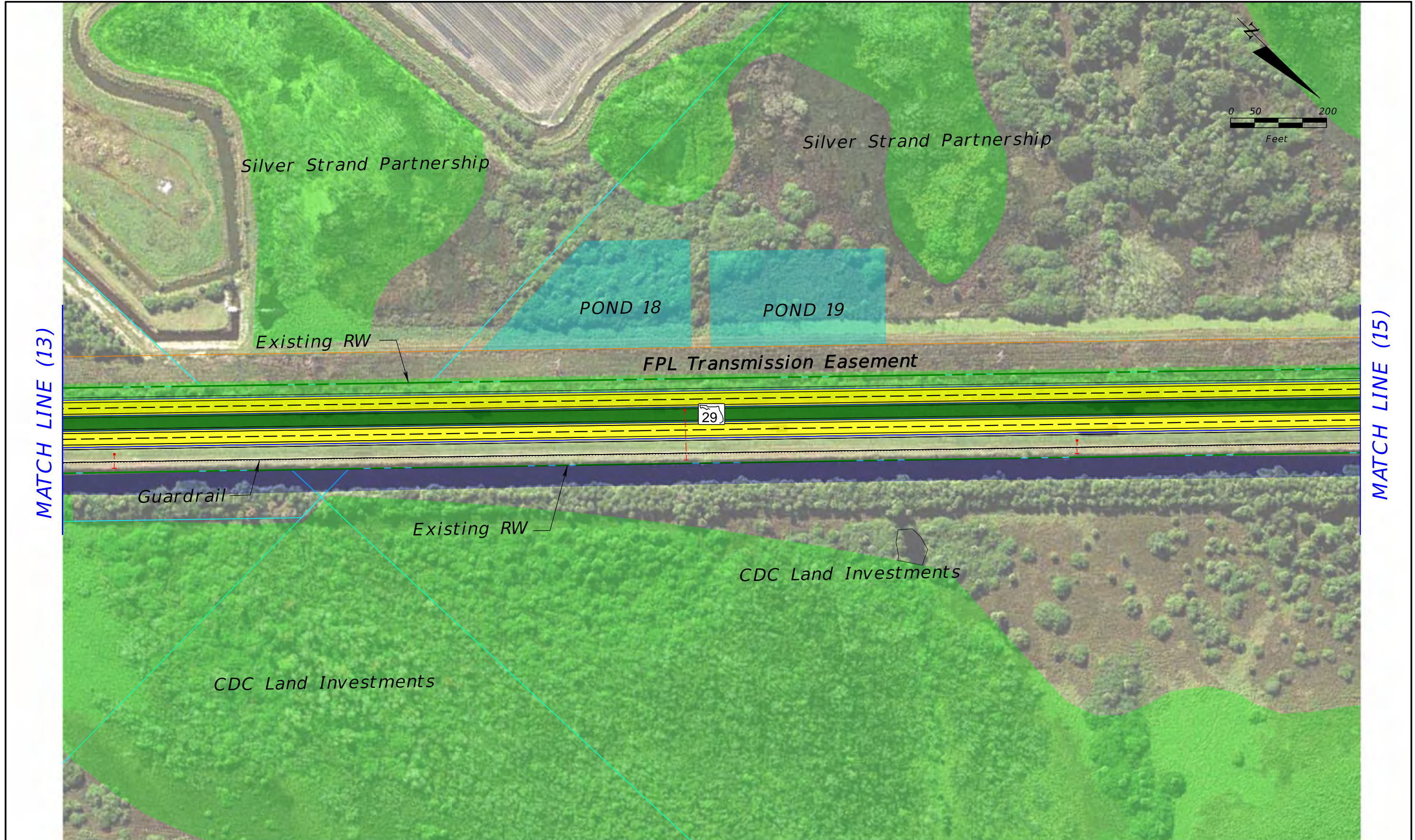

SR 29 PD&E Study
 From Oil Well Road to SR 82
 FPID NO: 417540 1 22 01 / FAP NO: 3911 022 P

Legend			
	Existing Right-of-Way		Proposed Pond
	Parcels		Potential Pond
	Proposed Right-of-Way		Potential Floodplain Compensation
	Water/Canal		Traffic Signal
	Wetland		Proposed Pavement
			Proposed Median/Border
			Proposed Sidewalks/ Shared Use Path
			Proposed Traffic Separator
			Existing Drainage Structure
			Proposed Guardrail
			Potential Business Relocation
			Potential Contamination (Low)
			Potential Contamination (Medium or High)

H. W. Lochner, Inc.
 4300 W. Cypress St., Suite 500
 Tampa, Florida 33607
 FBPR Certificate of Auth. #894

Preferred Alternative

Sheet No.
14

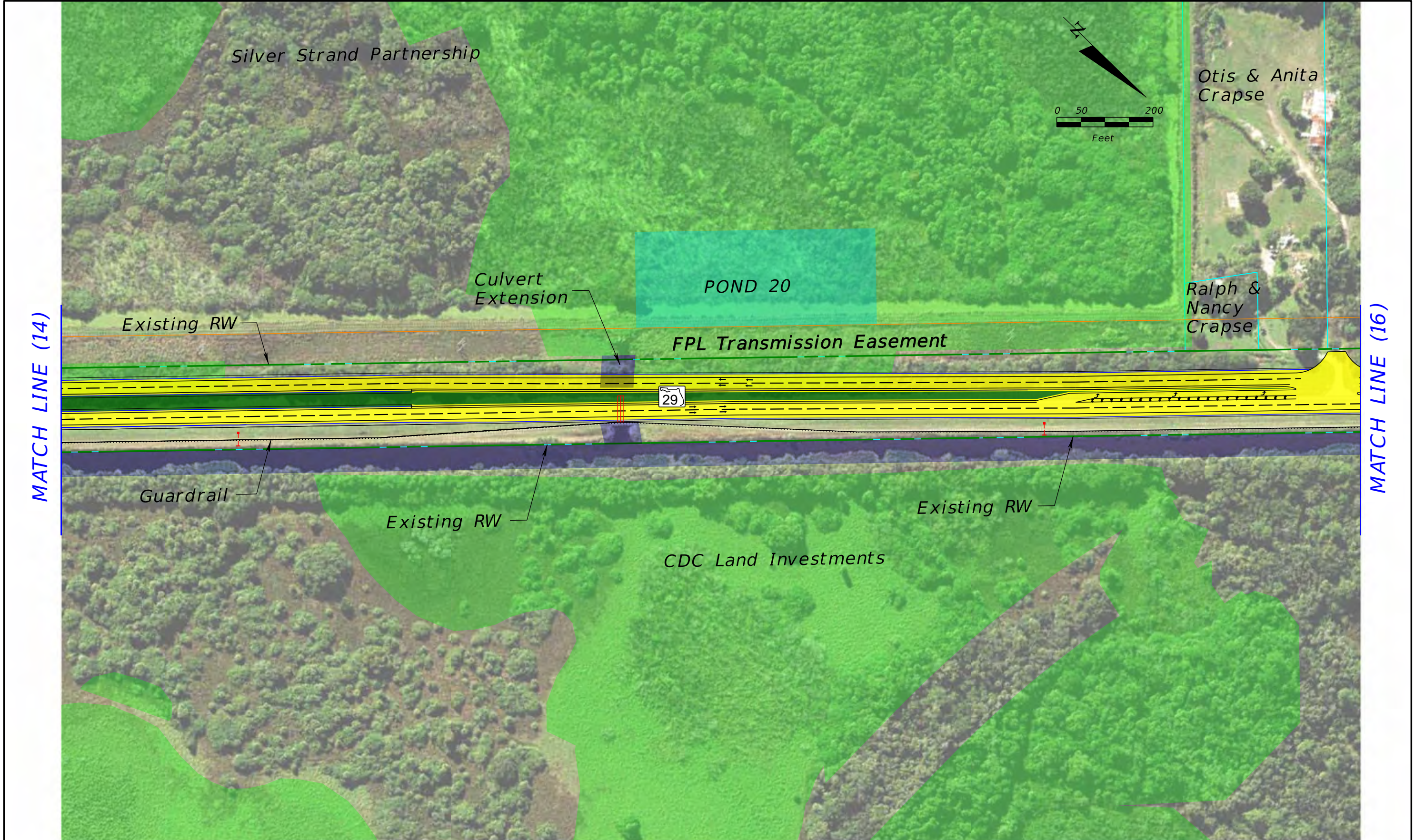

SR 29 PD&E Study
 From Oil Well Road to SR 82
 FPID NO: 417540 1 22 01 / FAP NO: 3911 022 P

Legend			
	Existing Right-of-Way		Proposed Pond
	Parcels		Potential Pond
	Proposed Right-of-Way		Potential Floodplain Compensation
	Water/Canal		Traffic Signal
	Wetland		Proposed Pavement
			Proposed Median/Border
			Proposed Sidewalks/ Shared Use Path
			Proposed Traffic Separator
			Existing Drainage Structure
			Proposed Guardrail
			Potential Business Relocation
			Potential Contamination (Low)
			Potential Contamination (Medium or High)

H. W. Lochner, Inc.
 4300 W. Cypress St., Suite 500
 Tampa, Florida 33607
 FBPR Certificate of Auth. #894

Preferred Alternative

Sheet No.
15

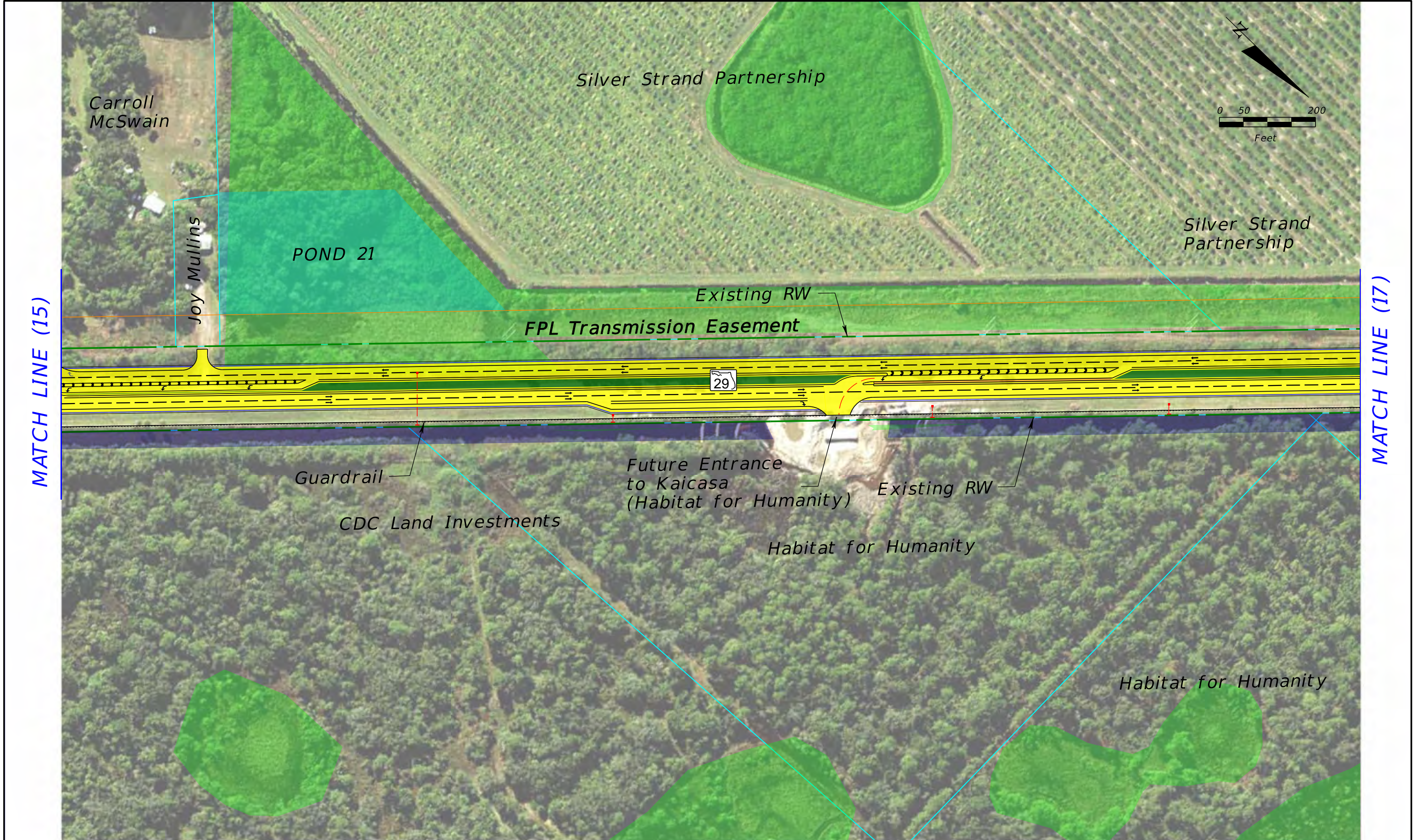

SR 29 PD&E Study
 From Oil Well Road to SR 82
 FPID NO: 417540 1 22 01 / FAP NO: 3911 022 P

Legend			
	Existing Right-of-Way		Proposed Pond
	Parcels		Potential Pond
	Proposed Right-of-Way		Potential Floodplain Compensation
	Water/Canal		Traffic Signal
	Wetland		Proposed Pavement
			Proposed Median/Border
			Proposed Sidewalks/Shared Use Path
			Proposed Traffic Separator
			Existing Drainage Structure
			Proposed Guardrail
			Potential Business Relocation
			Potential Contamination (Low)
			Potential Contamination (Medium or High)

H. W. Lochner, Inc.
 4300 W. Cypress St., Suite 500
 Tampa, Florida 33607
 FBPR Certificate of Auth. #894

Preferred Alternative

Sheet No.
16



SR 29 PD&E Study
 From Oil Well Road to SR 82
 FPID NO: 417540 1 22 01 / FAP NO: 3911 022 P

Legend			
	Existing Right-of-Way		Proposed Pond
	Parcels		Potential Pond
	Proposed Right-of-Way		Potential Floodplain Compensation
	Water/Canal		Proposed Pavement
	Wetland		Proposed Median/Border
	Traffic Signal		Proposed Sidewalks/ Shared Use Path
			Proposed Traffic Separator
			Existing Drainage Structure
			Proposed Guardrail
			Potential Business Relocation
			Potential Contamination (Low)
			Potential Contamination (Medium or High)

H. W. Lochner, Inc.
 4300 W. Cypress St., Suite 500
 Tampa, Florida 33607
 FBPR Certificate of Auth. #894

Preferred Alternative

Sheet No.
17

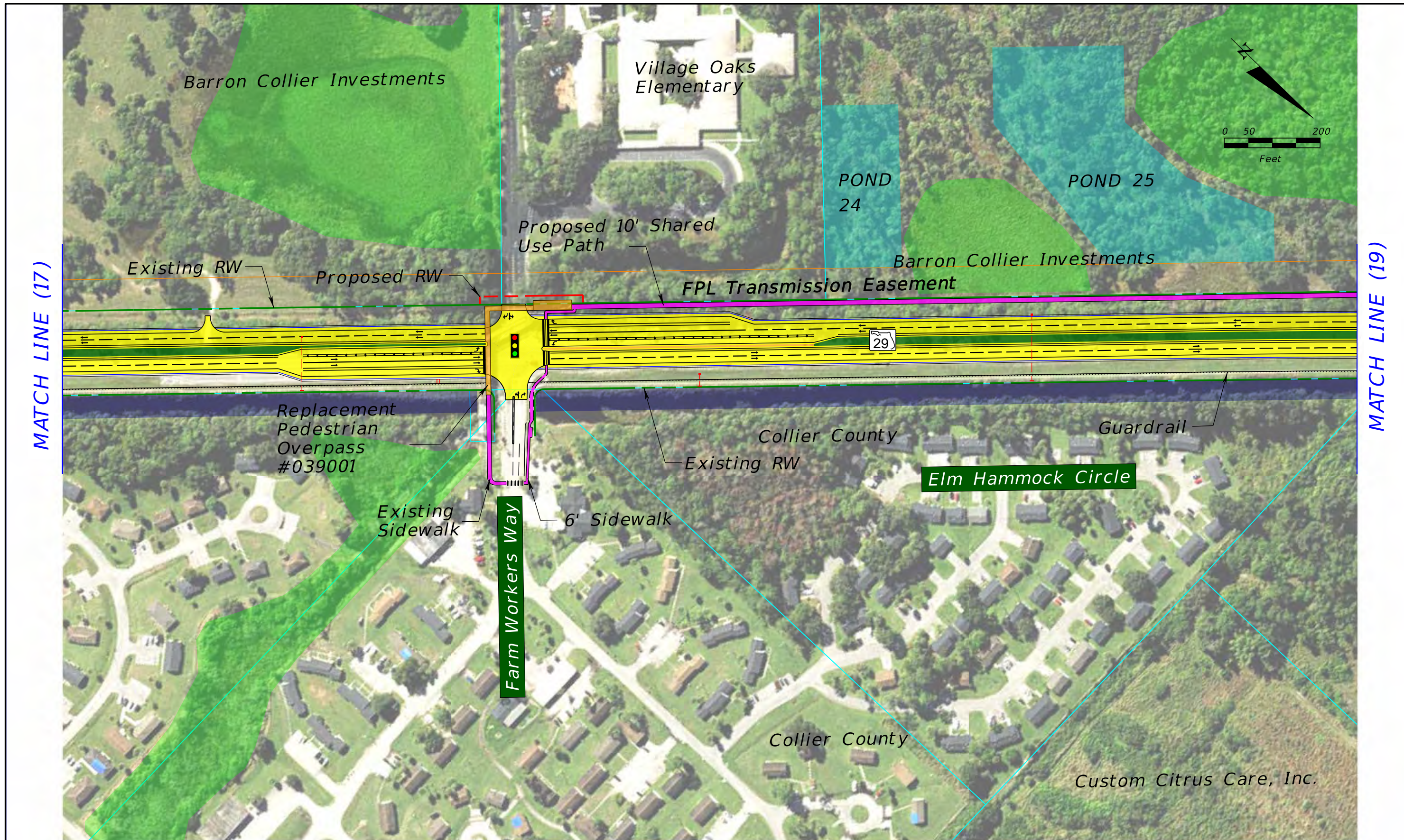

SR 29 PD&E Study
 From Oil Well Road to SR 82
 FPID NO: 417540 1 22 01 / FAP NO: 3911 022 P

Legend			
	Existing Right-of-Way		Proposed Pavement
	Parcels		Proposed Median/Border
	Proposed Right-of-Way		Proposed Sidewalks/ Shared Use Path
	Water/Canal		Proposed Traffic Separator
	Wetland		Existing Drainage Structure
	Proposed Pond		Proposed Guardrail
	Potential Pond		Potential Business Relocation
	Potential Floodplain Compensation		Potential Contamination (Low)
	Traffic Signal		Potential Contamination (Medium or High)

H. W. Lochner, Inc.
 4300 W. Cypress St., Suite 500
 Tampa, Florida 33607
 FBPR Certificate of Auth. #894

Preferred Alternative

Sheet No.
18

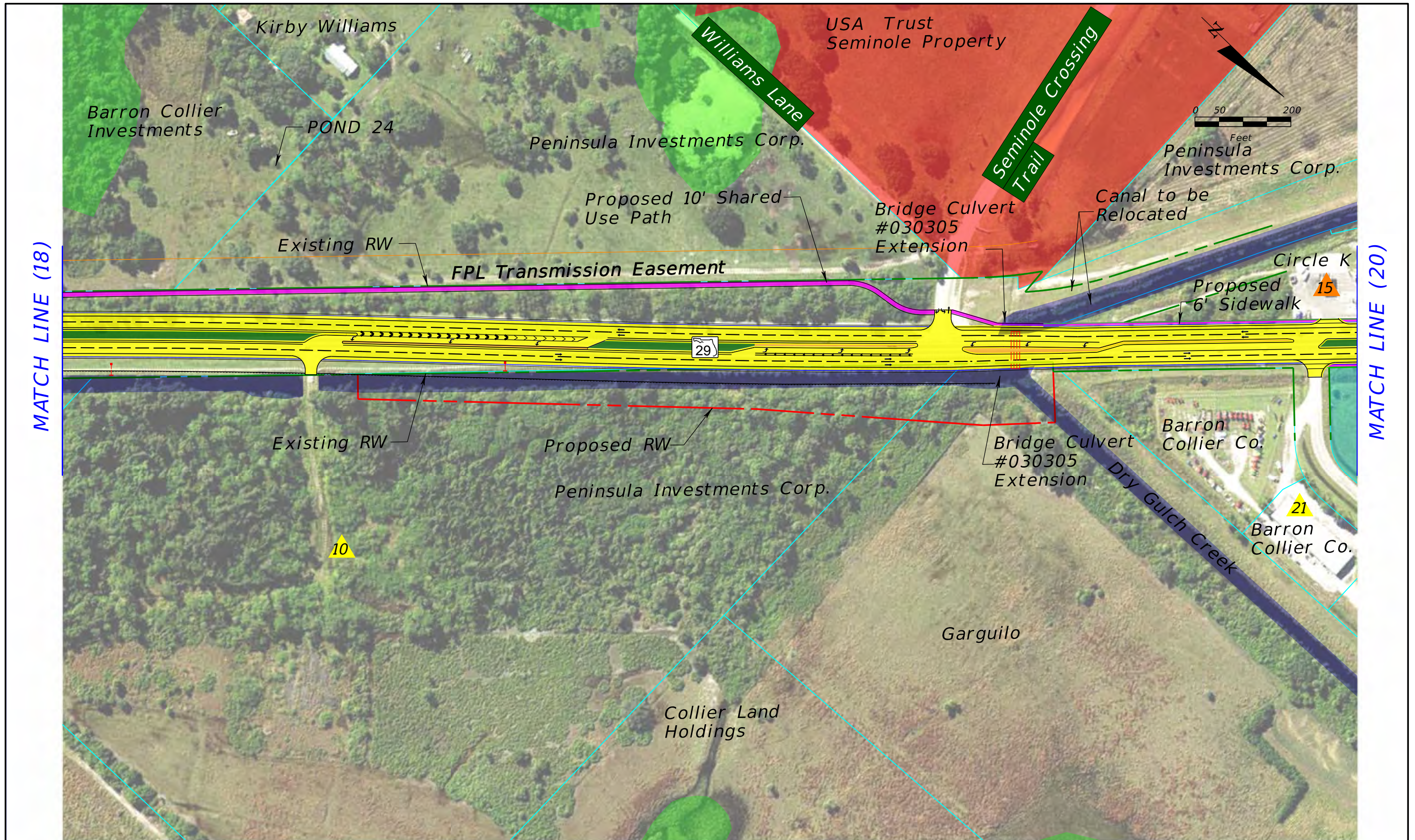

SR 29 PD&E Study
 From Oil Well Road to SR 82
 FPID NO: 417540 1 22 01 / FAP NO: 3911 022 P

Legend			
	Existing Right-of-Way		Proposed Pond
	Parcels		Potential Pond
	Proposed Right-of-Way		Potential Floodplain Compensation
	Water/Canal		Proposed Pavement
	Wetland		Proposed Median/Border
	Traffic Signal		Proposed Sidewalks/ Shared Use Path
			Proposed Traffic Separator
			Existing Drainage Structure
	Proposed Guardrail		Potential Business Relocation
	Potential Contamination (Low)		Potential Contamination (Medium or High)

H. W. Lochner, Inc.
 4300 W. Cypress St., Suite 500
 Tampa, Florida 33607
 FBPR Certificate of Auth. #894

Preferred Alternative

Sheet No.
19

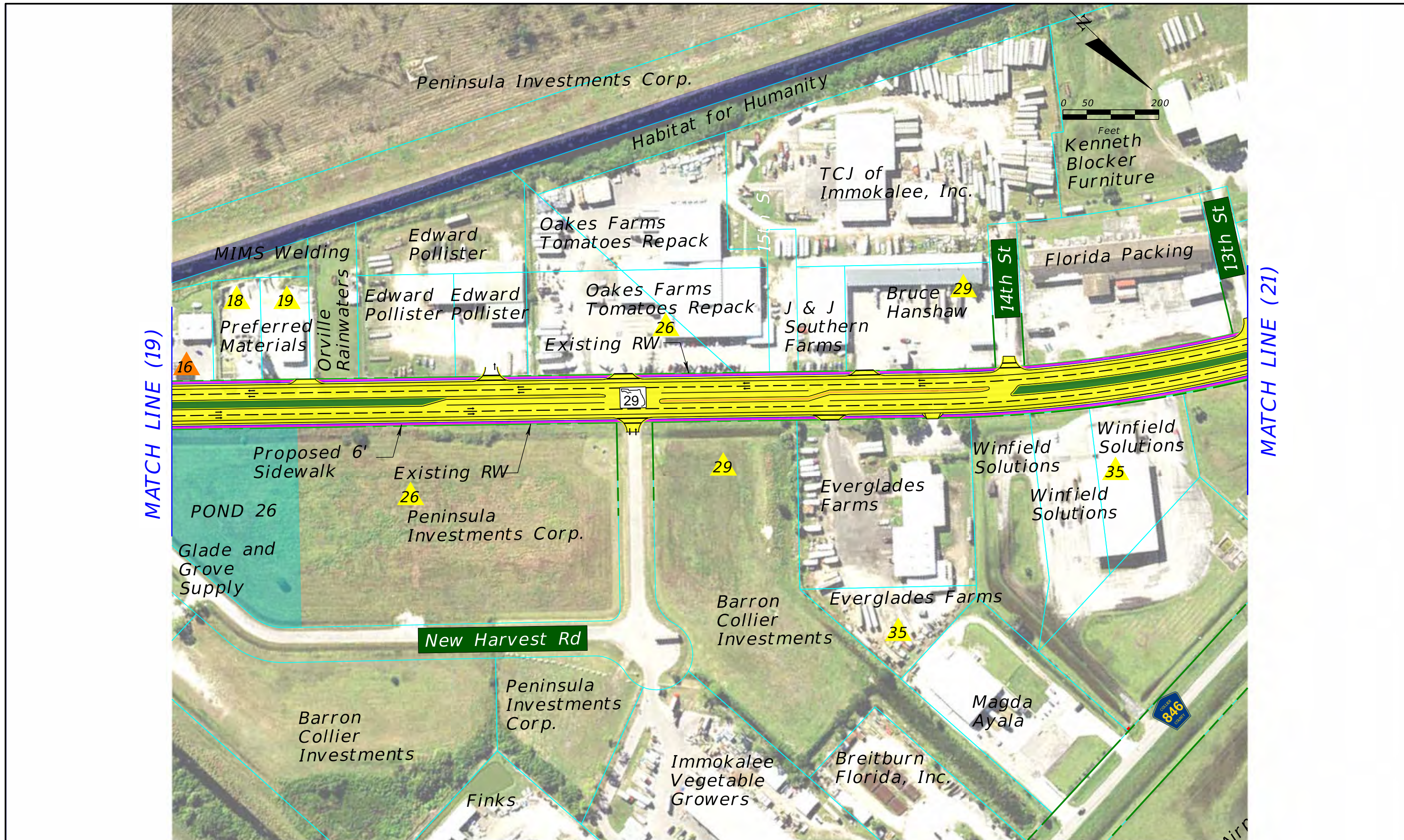

SR 29 PD&E Study
 From Oil Well Road to SR 82
 FPID NO: 417540 1 22 01 / FAP NO: 3911 022 P

Legend			
	Existing Right-of-Way		Proposed Pond
	Parcels		Potential Pond
	Proposed Right-of-Way		Potential Floodplain Compensation
	Water/Canal		Traffic Signal
	Wetland		Proposed Pavement
			Proposed Median/Border
			Proposed Sidewalks/ Shared Use Path
			Proposed Traffic Separator
			Existing Drainage Structure
			Proposed Guardrail
			Potential Business Relocation
			Potential Contamination (Low)
			Potential Contamination (Medium or High)

H. W. Lochner, Inc.
 4300 W. Cypress St., Suite 500
 Tampa, Florida 33607
 FBPR Certificate of Auth. #894

Preferred Alternative

Sheet No.
20

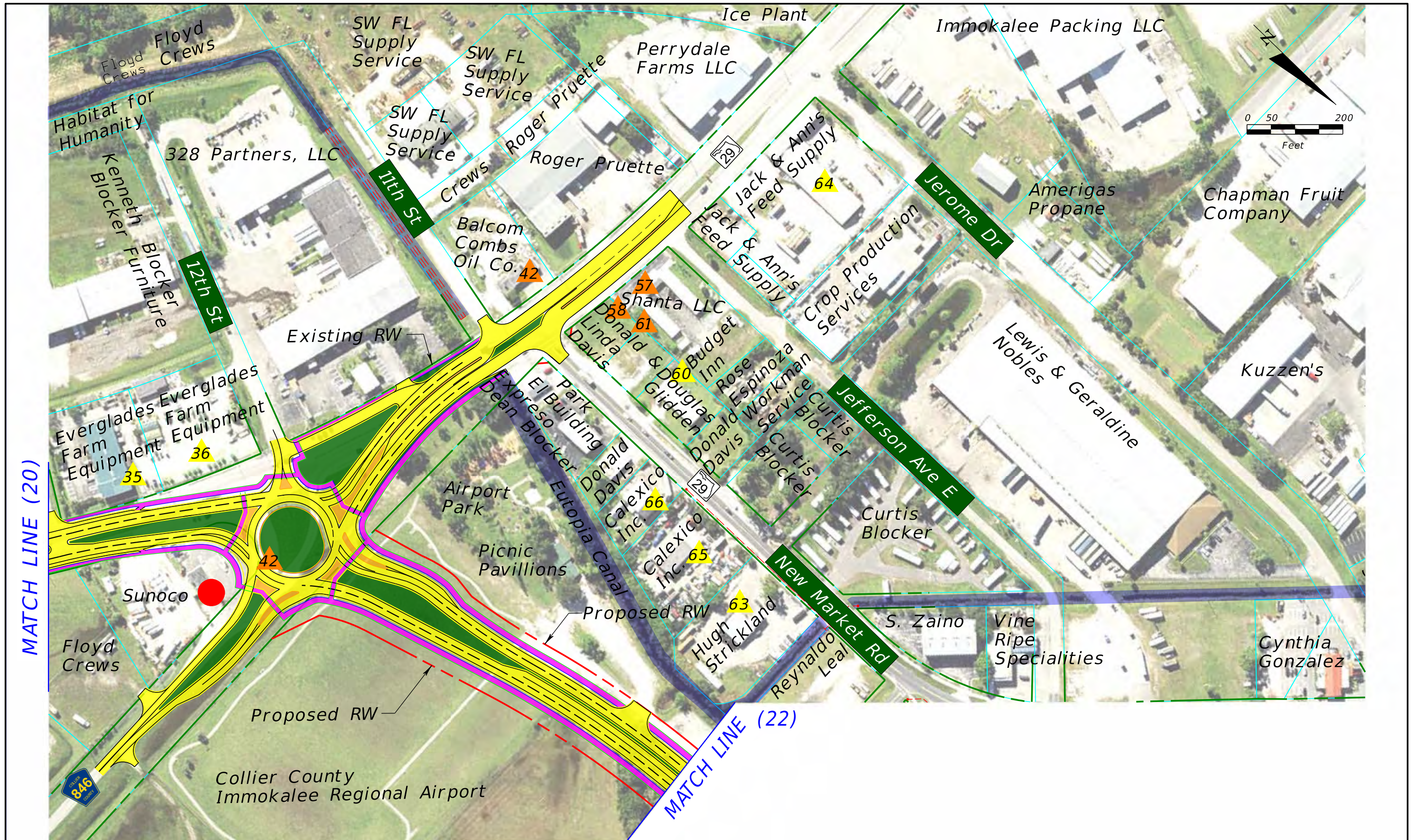

Legend	
Existing Right-of-Way	Proposed Pond
Parcels	Potential Pond
Proposed Right-of-Way	Potential Floodplain Compensation
Water/Canal	Traffic Signal
Wetland	Proposed Pavement
	Proposed Median/Border
	Proposed Sidewalks/Shared Use Path
	Proposed Traffic Separator
	Existing Drainage Structure
	Proposed Guardrail
	Potential Business Relocation
	Potential Contamination (Low)
	Potential Contamination (Medium or High)

H. W. Lochner, Inc.
 4300 W. Cypress St., Suite 500
 Tampa, Florida 33607
 FBPR Certificate of Auth. #894

Preferred Alternative

Sheet No.
21

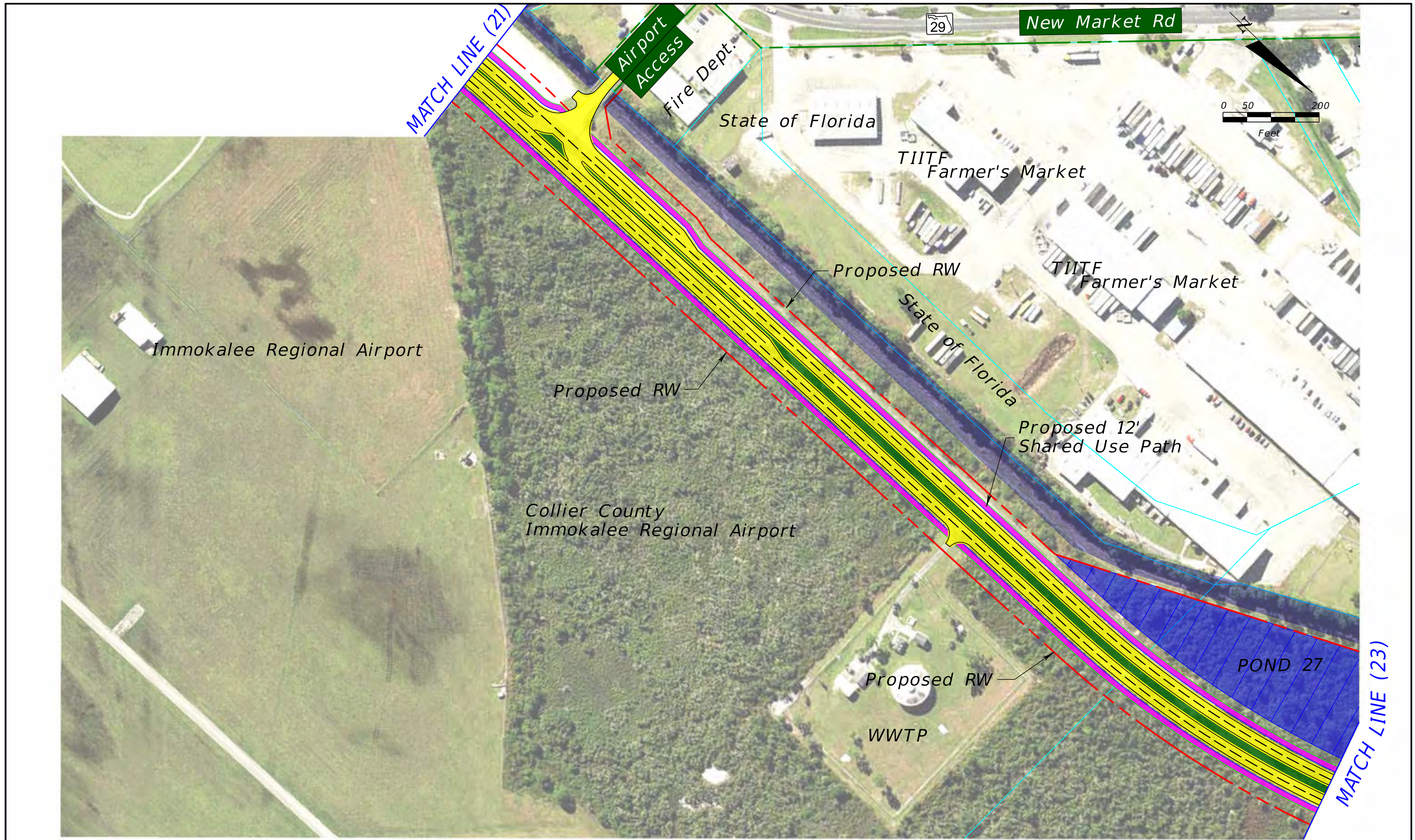

SR 29 PD&E Study
 From Oil Well Road to SR 82
 FPID NO: 417540 1 22 01 / FAP NO: 3911 022 P

- Existing Right-of-Way
- Parcels
- - - - Proposed Right-of-Way
- Water/Canal
- Wetland

- ▨ Proposed Pond
- ▨ Potential Pond
- ▨ Potential Floodplain Compensation
- ▨ Traffic Signal

Legend

- ▨ Proposed Pavement
- ▨ Proposed Median/Border
- ▨ Proposed Sidewalks/ Shared Use Path
- ▨ Proposed Traffic Separator
- - - - Existing Drainage Structure

- Proposed Guardrail
- Potential Business Relocation
- ▲ Potential Contamination (Low)
- ▲ Potential Contamination (Medium or High)

H. W. Lochner, Inc.
 4300 W. Cypress St., Suite 500
 Tampa, Florida 33607
 FBPR Certificate of Auth. #894

Preferred Alternative

Sheet No.
22

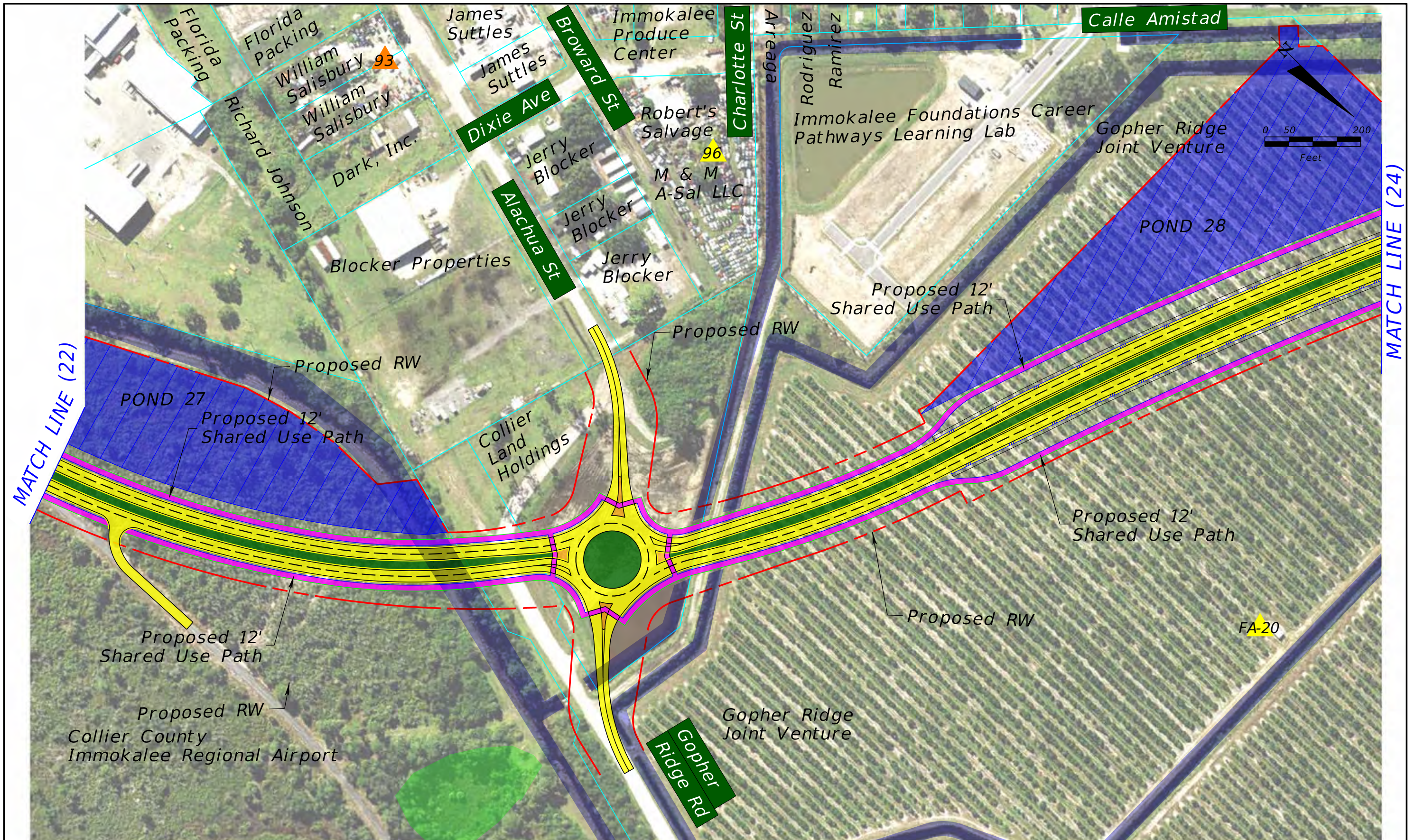

SR 29 PD&E Study
 From Oil Well Road to SR 82
 FPID NO: 417540 1 22 01 / FAP NO: 3911 022 P

Legend			
	Existing Right-of-Way		Proposed Pond
	Parcels		Potential Pond
	Proposed Right-of-Way		Potential Floodplain Compensation
	Water/Canal		Traffic Signal
	Wetland		Proposed Pavement
			Proposed Median/Border
			Proposed Sidewalks/Shared Use Path
			Proposed Traffic Separator
			Existing Drainage Structure
			Proposed Guardrail
			Potential Business Relocation
			Potential Contamination (Low)
			Potential Contamination (Medium or High)

H. W. Lochner, Inc.
 4300 W. Cypress St., Suite 500
 Tampa, Florida 33607
 FBPR Certificate of Auth. #894

Preferred Alternative

Sheet No.
23

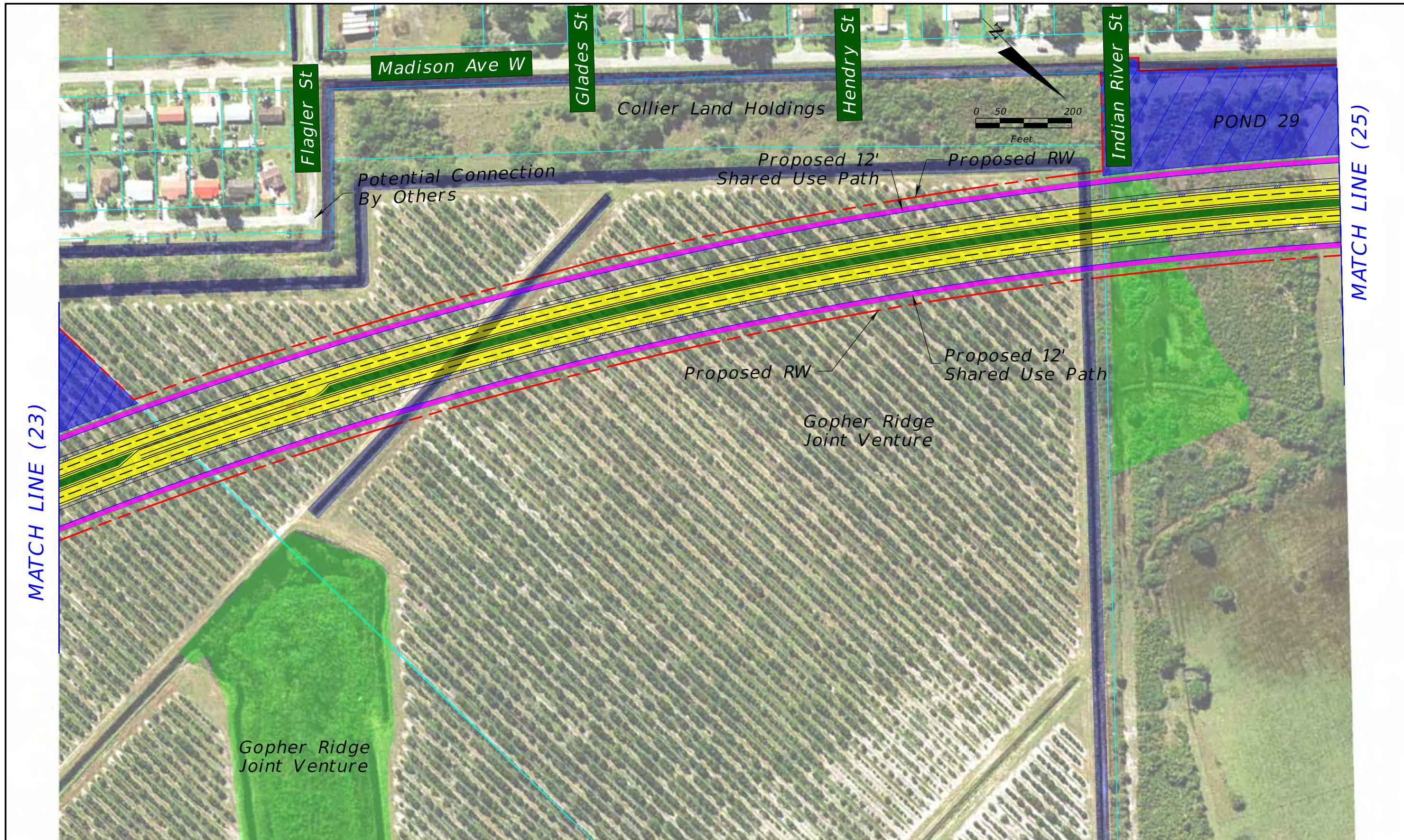

SR 29 PD&E Study
 From Oil Well Road to SR 82
 FPID NO: 417540 1 22 01 / FAP NO: 3911 022 P

Legend			
Existing Right-of-Way	Proposed Pond	Proposed Pavement	Proposed Guardrail
Parcels	Potential Pond	Proposed Median/Border	Potential Business Relocation
Proposed Right-of-Way	Potential Floodplain Compensation	Proposed Sidewalks/ Shared Use Path	Potential Contamination (Low)
Water/Canal	Traffic Signal	Proposed Traffic Separator	Potential Contamination (Medium or High)
Wetland		Existing Drainage Structure	

H. W. Lochner, Inc.
 4300 W. Cypress St., Suite 500
 Tampa, Florida 33607
 FBPR Certificate of Auth. #894

Preferred Alternative

Sheet No.
24

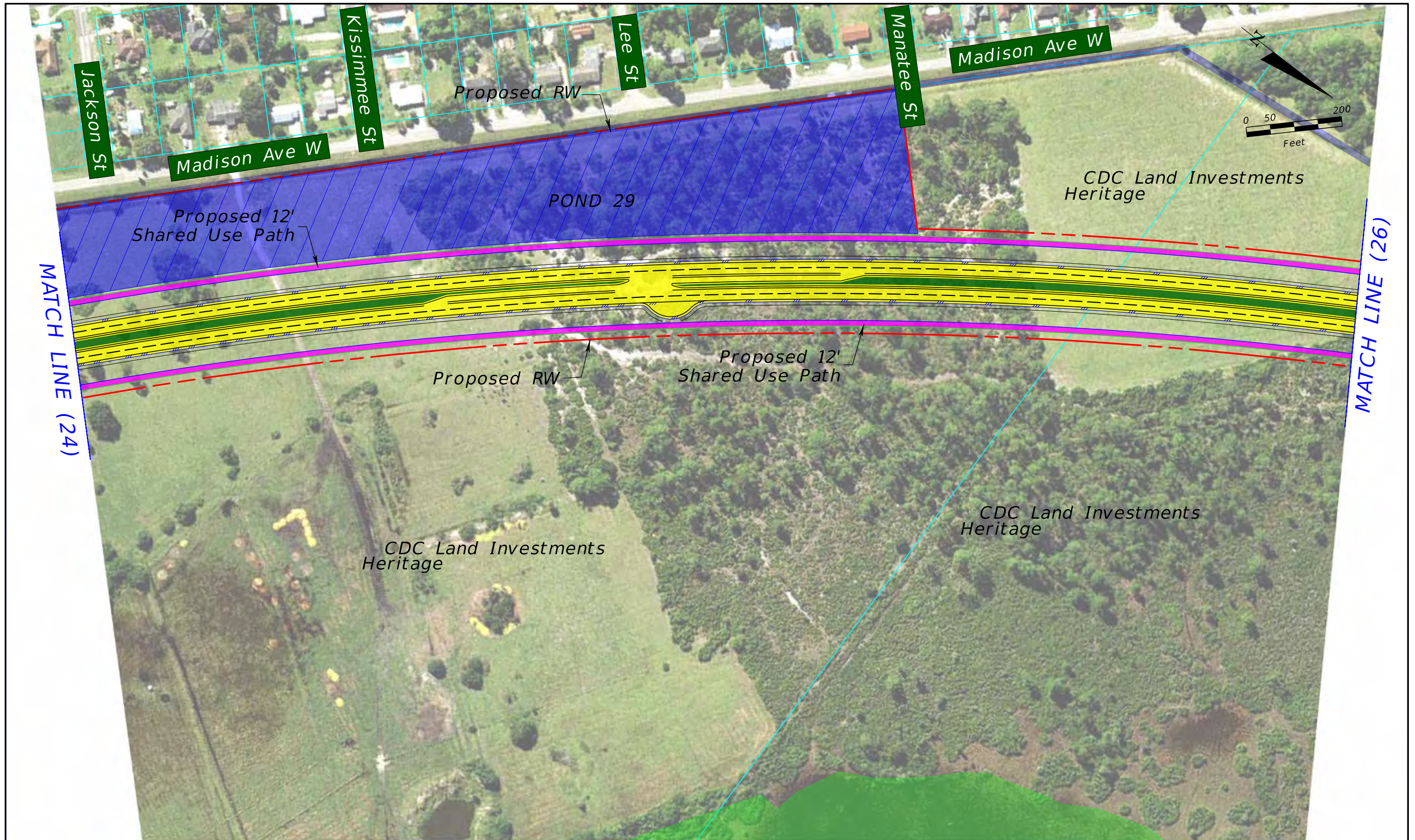

SR 29 PD&E Study
 From Oil Well Road to SR 82
 FPID NO: 417540 1 22 01 / FAP NO: 3911 022 P

- Existing Right-of-Way
- Parcels
- - - - Proposed Right-of-Way
- Water/Canal
- Wetland

- ▨ Proposed Pond
- ▨ Potential Pond
- ▨ Potential Floodplain Compensation
- ▨ Traffic Signal

Legend

- Proposed Pavement
- Proposed Median/Border
- Proposed Sidewalks/Shared Use Path
- Proposed Traffic Separator
- - - - Existing Drainage Structure

- Proposed Guardrail
- Potential Business Relocation
- ▲ Potential Contamination (Low)
- ▲ Potential Contamination (Medium or High)

H. W. Lochner, Inc.
 4300 W. Cypress St., Suite 500
 Tampa, Florida 33607
 FBPR Certificate of Auth. #894

Preferred Alternative

Sheet No.
25

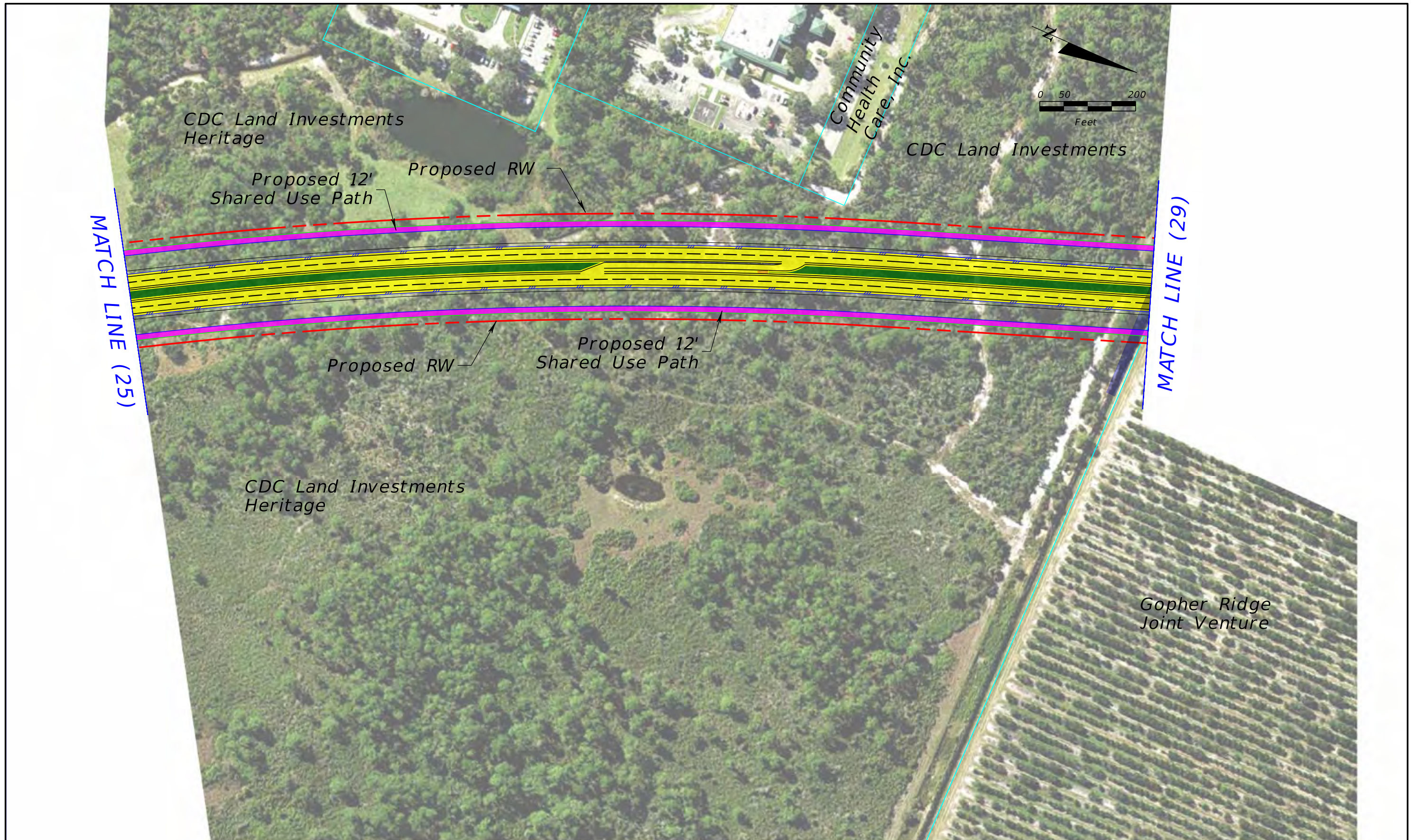

Legend			
	Existing Right-of-Way		Proposed Pond
	Parcels		Potential Pond
	Proposed Right-of-Way		Potential Floodplain Compensation
	Water/Canal		Proposed Pavement
	Wetland		Proposed Median/Border
	Proposed Pavement		Proposed Sidewalks/ Shared Use Path
	Proposed Traffic Separator		Proposed Guardrail
	Existing Drainage Structure		Potential Business Relocation
	Potential Contamination (Low)		Potential Contamination (Low)
	Potential Contamination (Medium or High)		Potential Contamination (Medium or High)

H. W. Lochner, Inc.
 4300 W. Cypress St., Suite 500
 Tampa, Florida 33607
 FBPR Certificate of Auth. #894

Preferred Alternative



SR 29 PD&E Study
 From Oil Well Road to SR 82
 FPID NO: 417540 1 22 01 / FAP NO: 3911 022 P

- | | | | |
|-----------------------|-----------------------------------|-------------------------------------|--|
| Existing Right-of-Way | Proposed Pond | Proposed Pavement | Proposed Guardrail |
| Parcels | Potential Pond | Proposed Median/Border | Potential Business Relocation |
| Proposed Right-of-Way | Potential Floodplain Compensation | Proposed Sidewalks/ Shared Use Path | Potential Contamination (Low) |
| Water/Canal | Traffic Signal | Proposed Traffic Separator | Potential Contamination (Medium or High) |
| Wetland | | Existing Drainage Structure | |

H. W. Lochner, Inc.
 4300 W. Cypress St., Suite 500
 Tampa, Florida 33607
 FBPR Certificate of Auth. #894

Preferred Alternative

Sheet No.
27

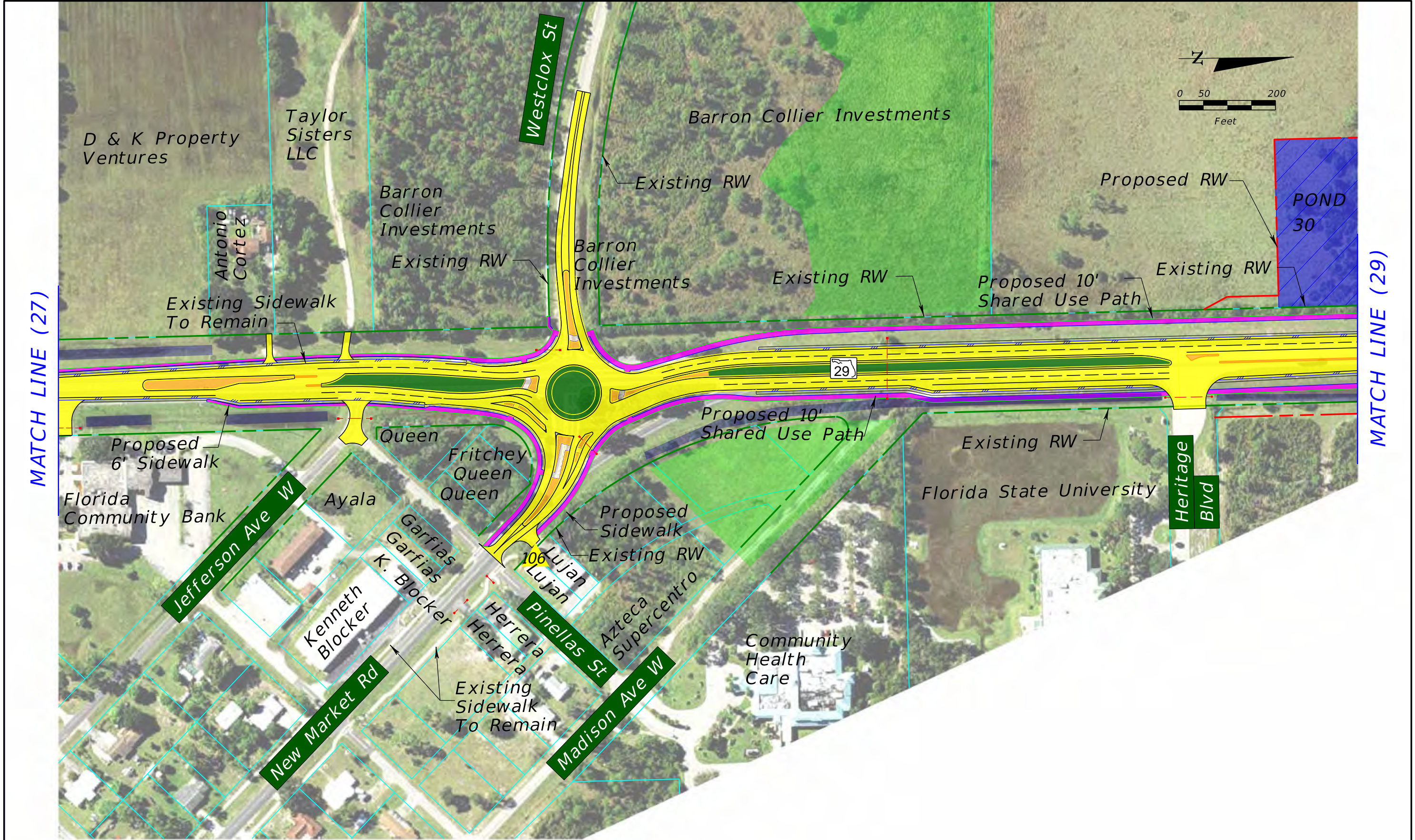

SR 29 PD&E Study
 From Oil Well Road to SR 82
 FPID NO: 417540 1 22 01 / FAP NO: 3911 022 P

Legend	
Existing Right-of-Way	Proposed Pond
Parcels	Potential Pond
Proposed Right-of-Way	Potential Floodplain Compensation
Water/Canal	Traffic Signal
Wetland	Proposed Pavement
	Proposed Median/Border
	Proposed Sidewalks/ Shared Use Path
	Proposed Traffic Separator
	Existing Drainage Structure
	Proposed Guardrail
	Potential Business Relocation
	Potential Contamination (Low)
	Potential Contamination (Medium or High)

H. W. Lochner, Inc.
 4300 W. Cypress St., Suite 500
 Tampa, Florida 33607
 FBPR Certificate of Auth. #894

Preferred Alternative

Sheet No.
28

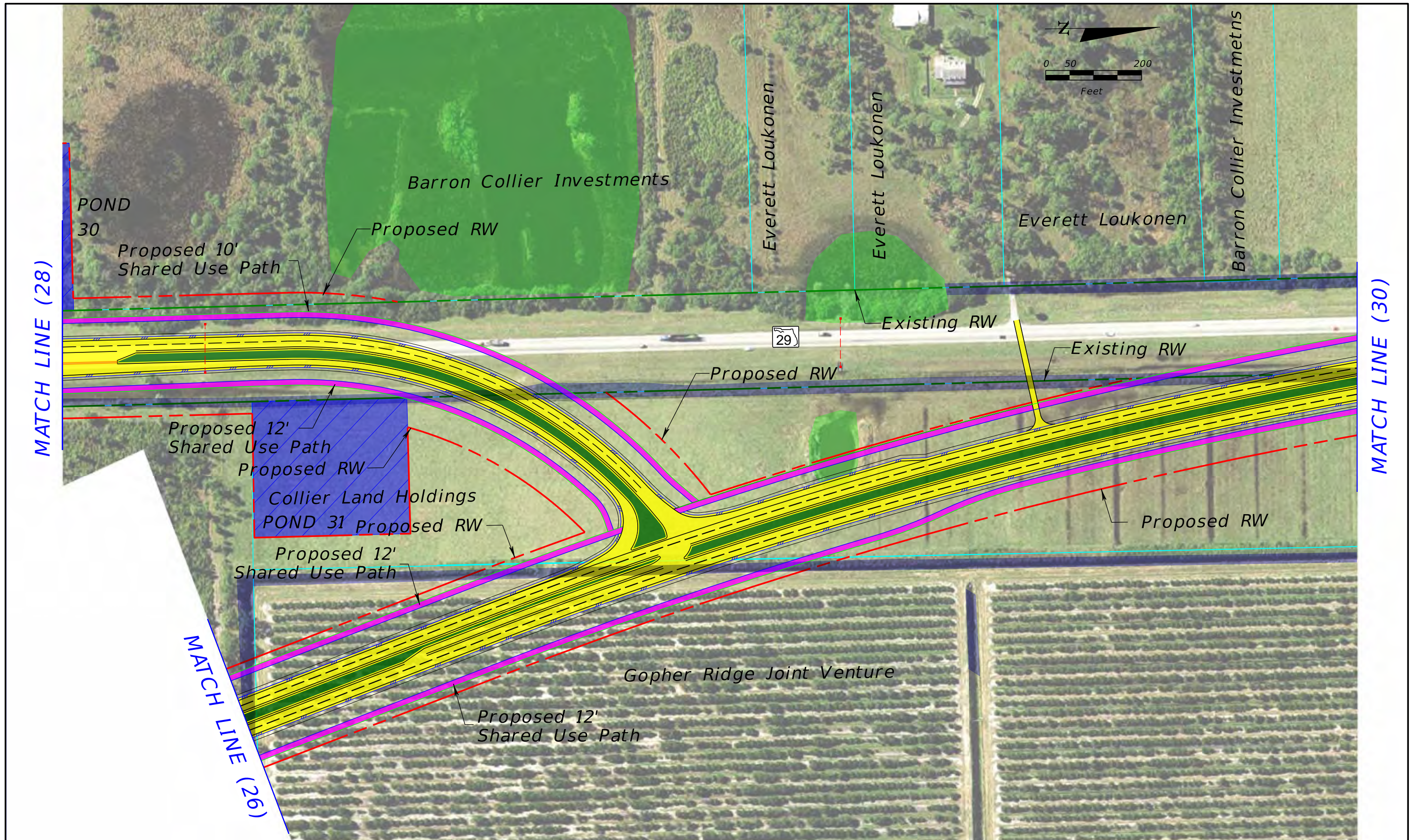

SR 29 PD&E Study
 From Oil Well Road to SR 82
 FPID NO: 417540 1 22 01 / FAP NO: 3911 022 P

Legend			
	Existing Right-of-Way		Proposed Pond
	Parcels		Potential Pond
	Proposed Right-of-Way		Potential Floodplain Compensation
	Water/Canal		Traffic Signal
	Wetland		Proposed Pavement
	Proposed Median/Border		Proposed Guardrail
	Proposed Sidewalks/Shared Use Path		Potential Business Relocation
	Proposed Traffic Separator		Potential Contamination (Low)
	Existing Drainage Structure		Potential Contamination (Medium or High)

H. W. Lochner, Inc.
 4300 W. Cypress St., Suite 500
 Tampa, Florida 33607
 FBPR Certificate of Auth. #894

Preferred Alternative

Sheet No.
29

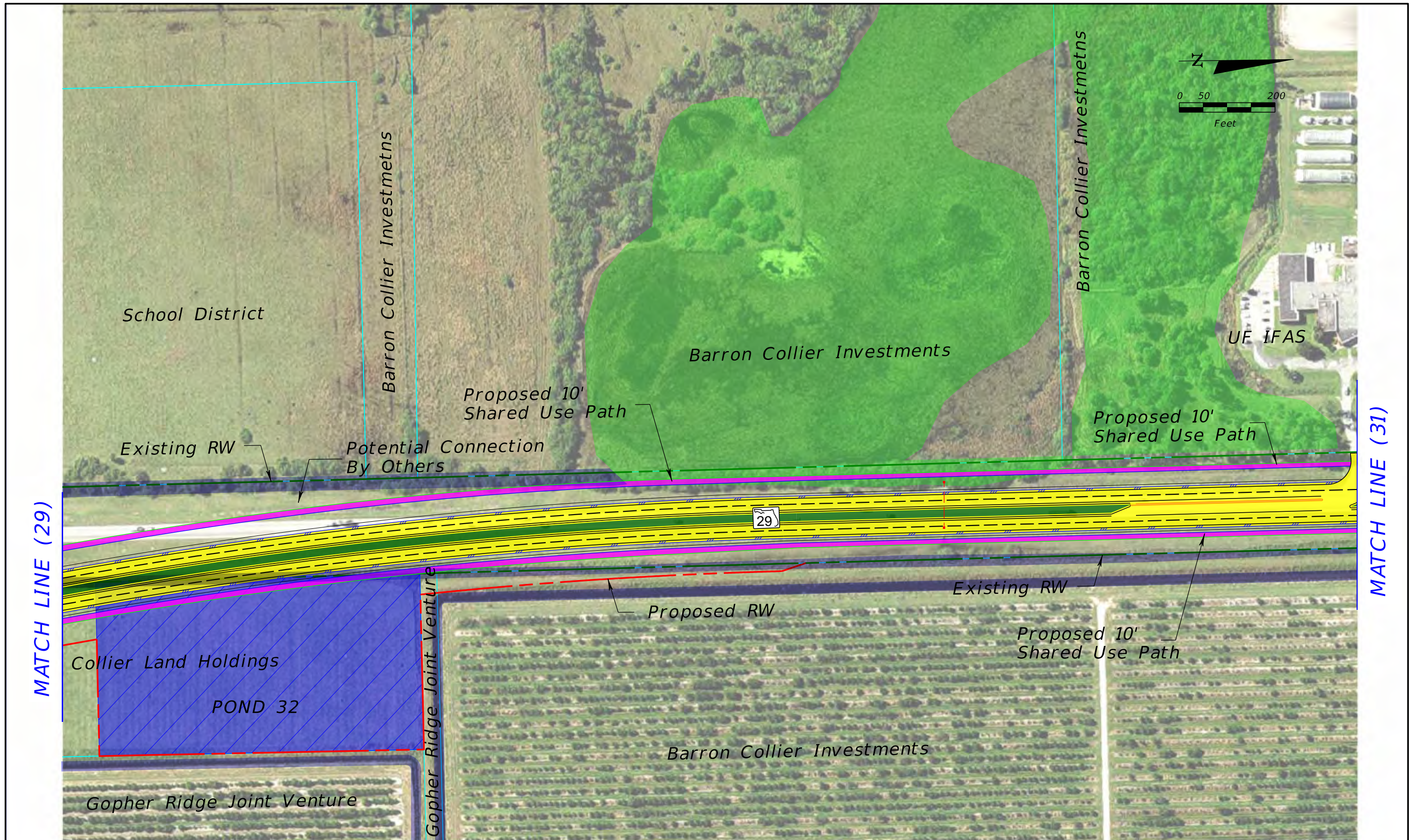

SR 29 PD&E Study
 From Oil Well Road to SR 82
 FPID NO: 417540 1 22 01 / FAP NO: 3911 022 P

Legend			
Existing Right-of-Way	Proposed Pond	Proposed Pavement	Proposed Guardrail
Parcels	Potential Pond	Proposed Median/Border	Potential Business Relocation
Proposed Right-of-Way	Potential Floodplain Compensation	Proposed Sidewalks/Shared Use Path	Potential Contamination (Low)
Water/Canal	Traffic Signal	Proposed Traffic Separator	Potential Contamination (Medium or High)
Wetland		Existing Drainage Structure	

H. W. Lochner, Inc.
 4300 W. Cypress St., Suite 500
 Tampa, Florida 33607
 FBPR Certificate of Auth. #894

Preferred Alternative

Sheet No.
30

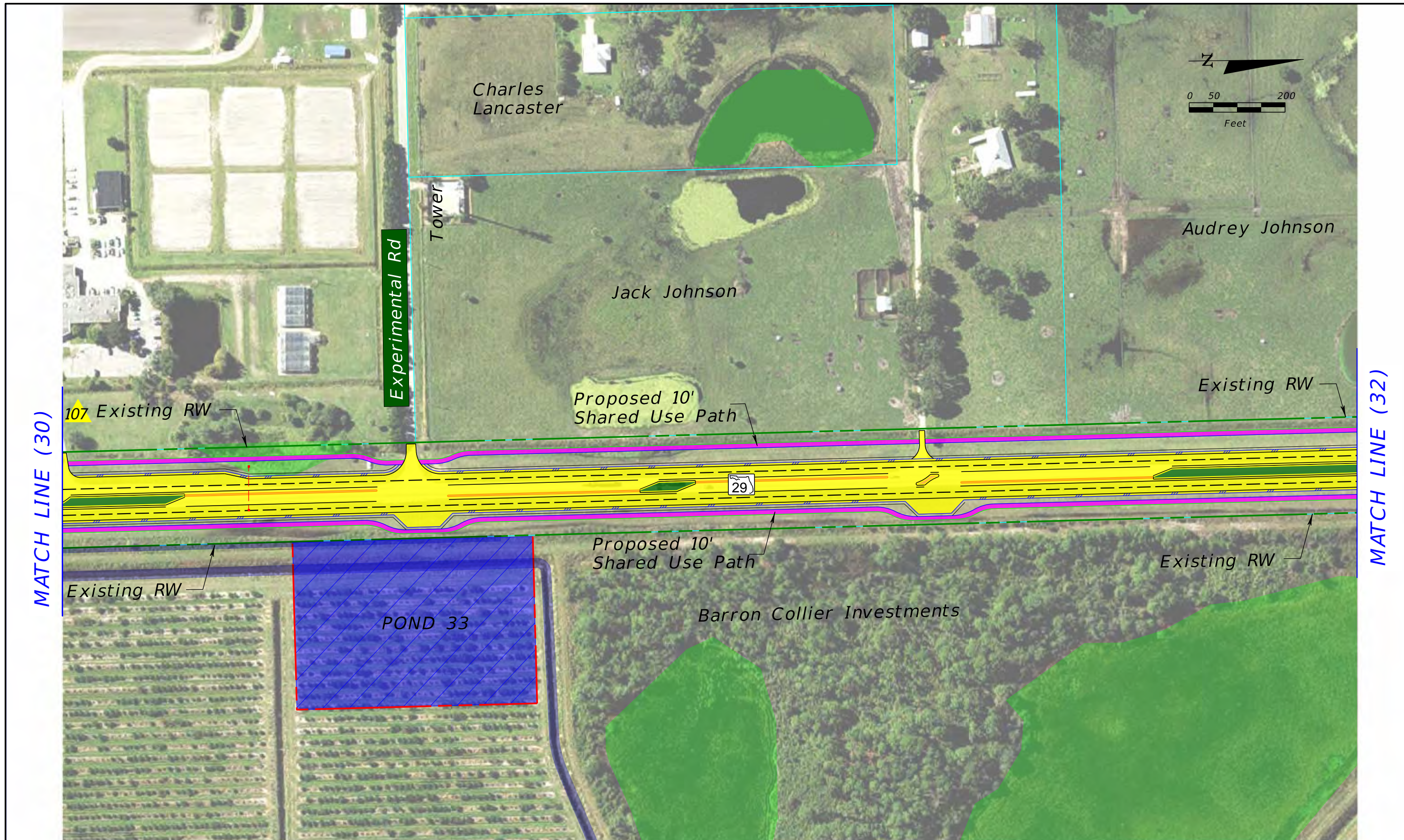

SR 29 PD&E Study
 From Oil Well Road to SR 82
 FPID NO: 417540 1 22 01 / FAP NO: 3911 022 P

Legend			
	Existing Right-of-Way		Proposed Pond
	Parcels		Potential Pond
	Proposed Right-of-Way		Potential Floodplain Compensation
	Water/Canal		Proposed Pavement
	Wetland		Proposed Median/Border
	Proposed Pavement		Proposed Sidewalks/Shared Use Path
	Proposed Traffic Separator		Proposed Guardrail
	Existing Drainage Structure		Potential Business Relocation
	Potential Contamination (Low)		Potential Contamination (Low)
	Potential Contamination (Medium or High)		Potential Contamination (Medium or High)

H. W. Lochner, Inc.
 4300 W. Cypress St., Suite 500
 Tampa, Florida 33607
 FBPR Certificate of Auth. #894

Preferred Alternative

Sheet No.
31

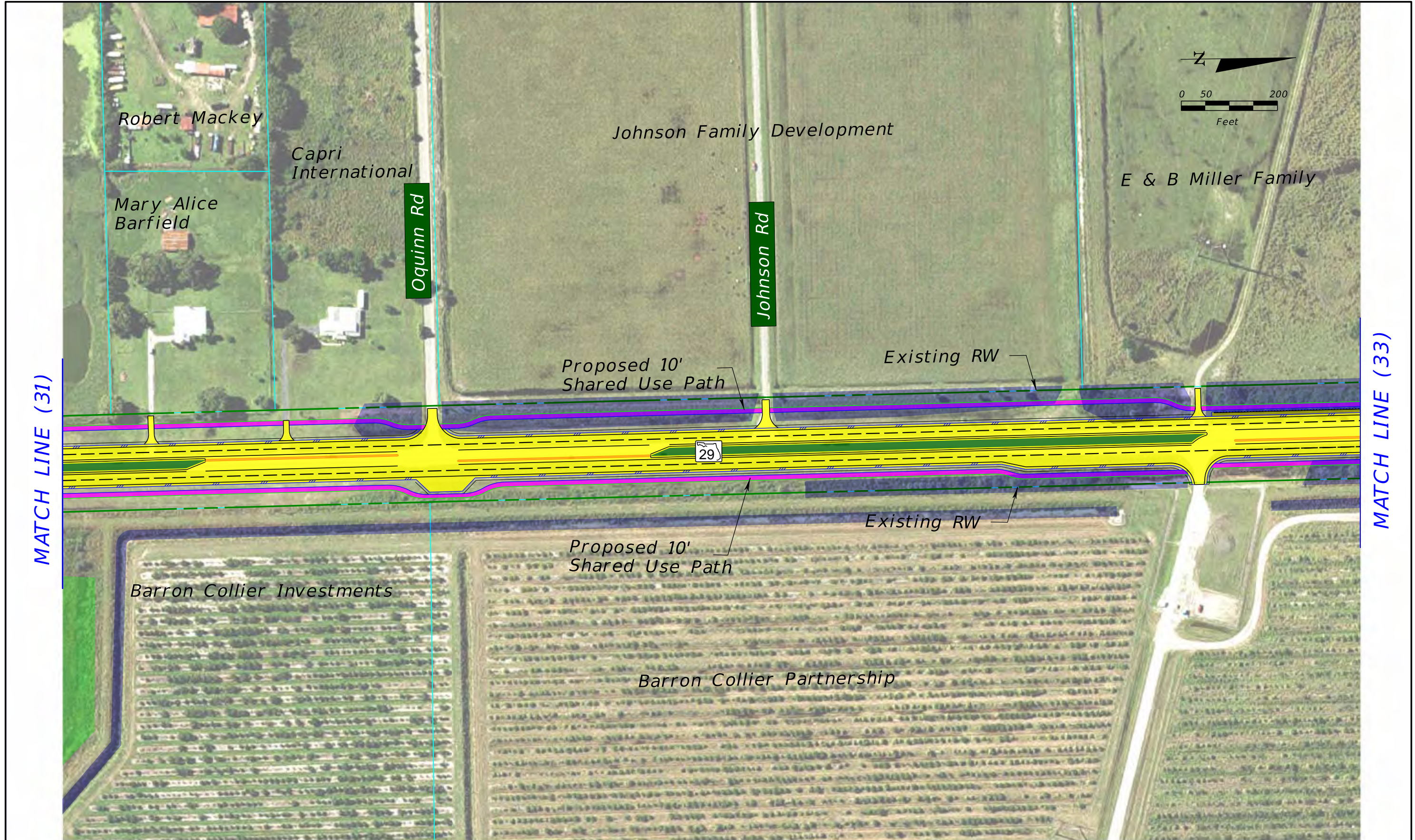

MATCH LINE (31)

MATCH LINE (33)

SR 29 PD&E Study
 From Oil Well Road to SR 82
 FPID NO: 417540 1 22 01 / FAP NO: 3911 022 P

Legend			
	Existing Right-of-Way		Proposed Pavement
	Parcels		Proposed Median/Border
	Proposed Right-of-Way		Proposed Sidewalks/ Shared Use Path
	Water/Canal		Proposed Traffic Separator
	Wetland		Existing Drainage Structure
	Proposed Pond		Proposed Guardrail
	Potential Pond		Potential Business Relocation
	Potential Floodplain Compensation		Potential Contamination (Low)
	Traffic Signal		Potential Contamination (Medium or High)

H. W. Lochner, Inc.
 4300 W. Cypress St., Suite 500
 Tampa, Florida 33607
 FBPR Certificate of Auth. #894

Preferred Alternative

Sheet No.
32



Legend			
	Existing Right-of-Way		Proposed Pond
	Parcels		Potential Pond
	Proposed Right-of-Way		Potential Floodplain Compensation
	Water/Canal		Proposed Pavement
	Wetland		Proposed Median/Border
	Traffic Signal		Proposed Sidewalks/ Shared Use Path
	Existing Drainage Structure		Proposed Traffic Separator
	Proposed Guardrail		Potential Business Relocation
	Potential Contamination (Low)		Potential Contamination (Medium or High)

H. W. Lochner, Inc.
 4300 W. Cypress St., Suite 500
 Tampa, Florida 33607
 FBPR Certificate of Auth. #894

Preferred Alternative

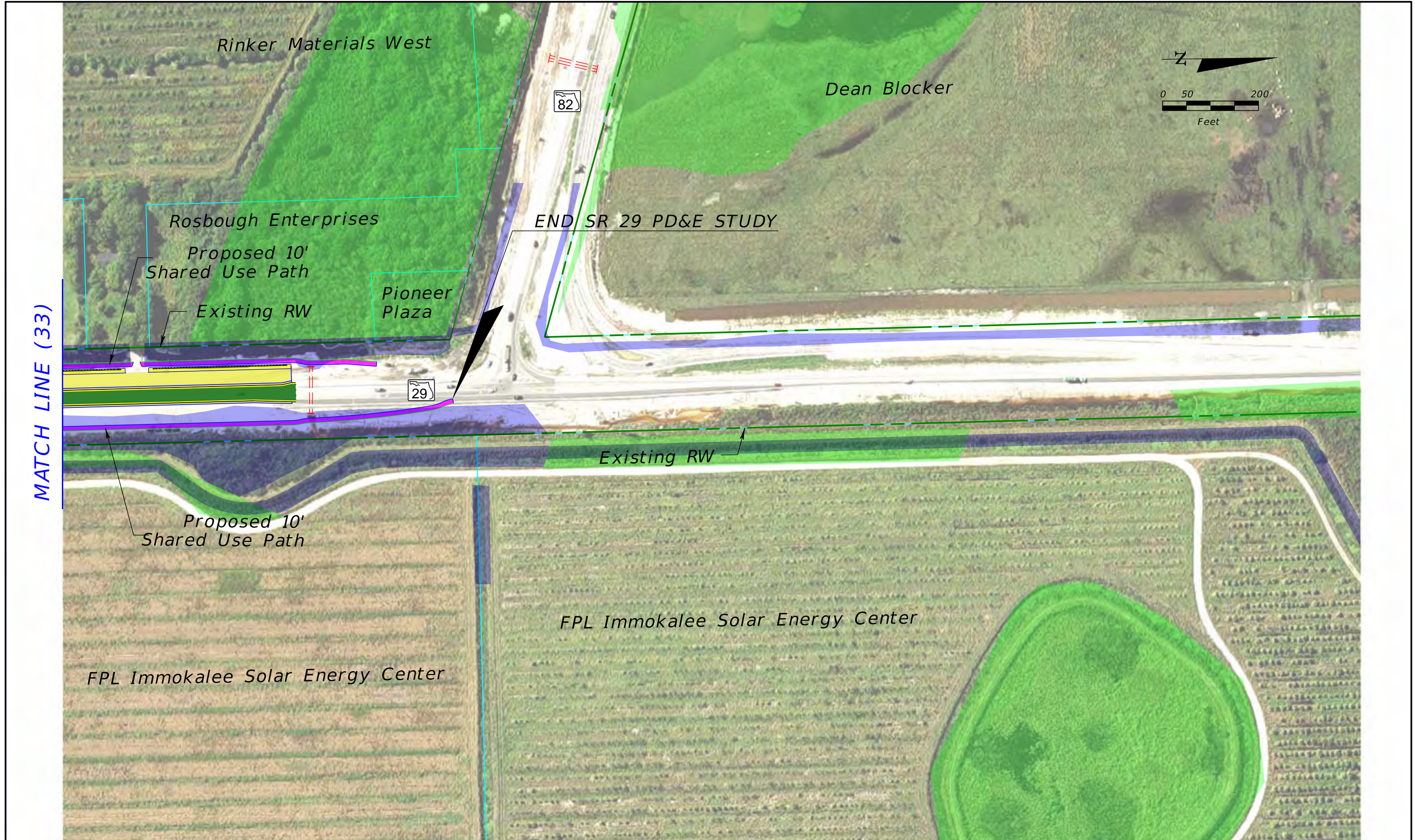

SR 29 PD&E Study
 From Oil Well Road to SR 82
 FPID NO: 417540 1 22 01 / FAP NO: 3911 022 P

Legend			
	Existing Right-of-Way		Proposed Pond
	Parcels		Potential Pond
	Proposed Right-of-Way		Potential Floodplain Compensation
	Water/Canal		Proposed Pavement
	Wetland		Proposed Median/Border
	Proposed Sidewalks/Shared Use Path		Proposed Guardrail
	Proposed Traffic Separator		Potential Business Relocation
	Existing Drainage Structure		Potential Contamination (Low)
	Traffic Signal		Potential Contamination (Medium or High)

H. W. Lochner, Inc.
 4300 W. Cypress St., Suite 500
 Tampa, Florida 33607
 FBPR Certificate of Auth. #894

Preferred Alternative

Sheet No.
34

APPENDIX B
FDOT IN-PERSON OFFICE
HOURS EVENT MATERIALS



SR 29 PD&E Study

From Oil Well Road to SR 82

FPID NO: 417540 1 22 01 / FAP NO: 3911 022 P

Project Location Map

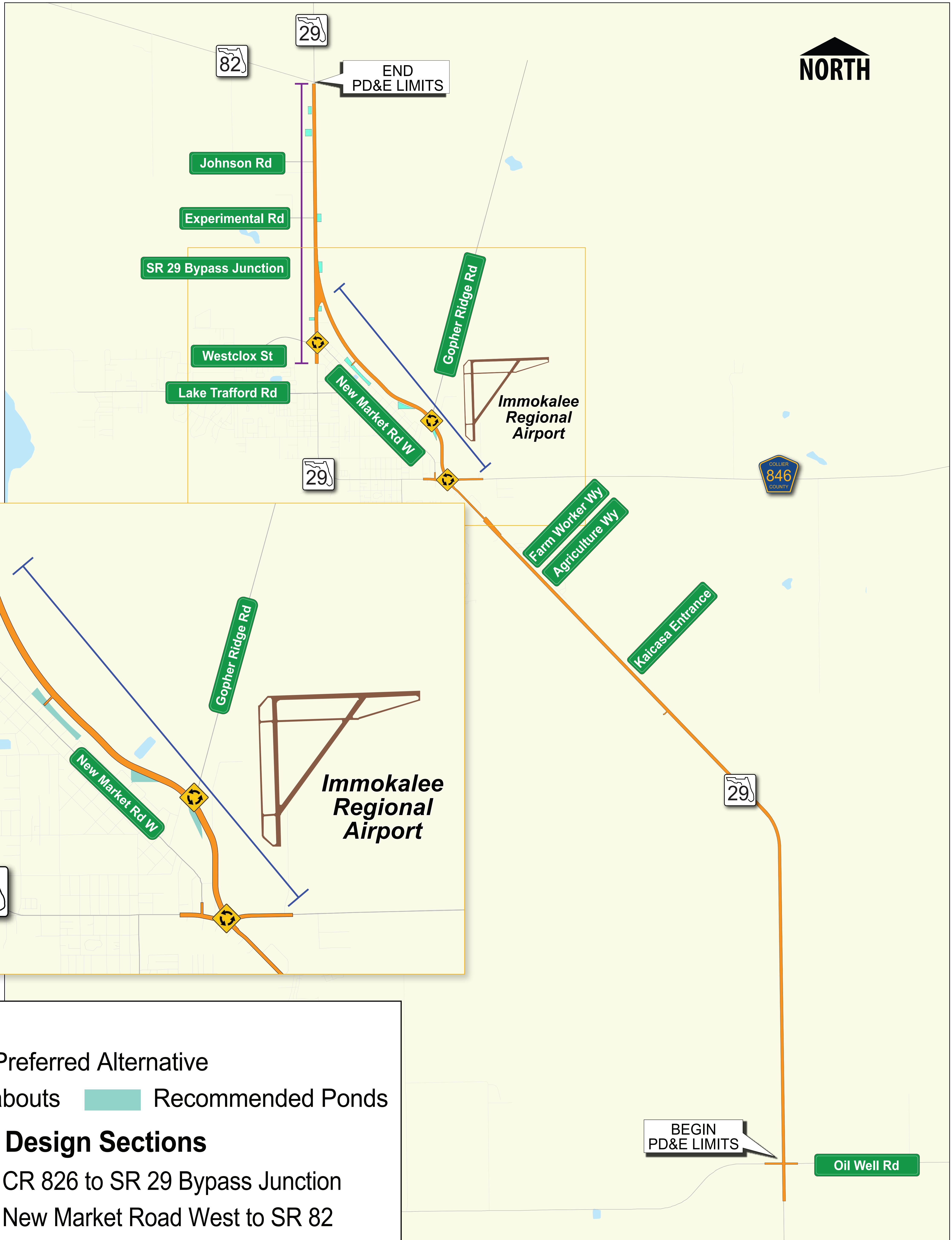

Concept Plan Sheets: South of CR 846

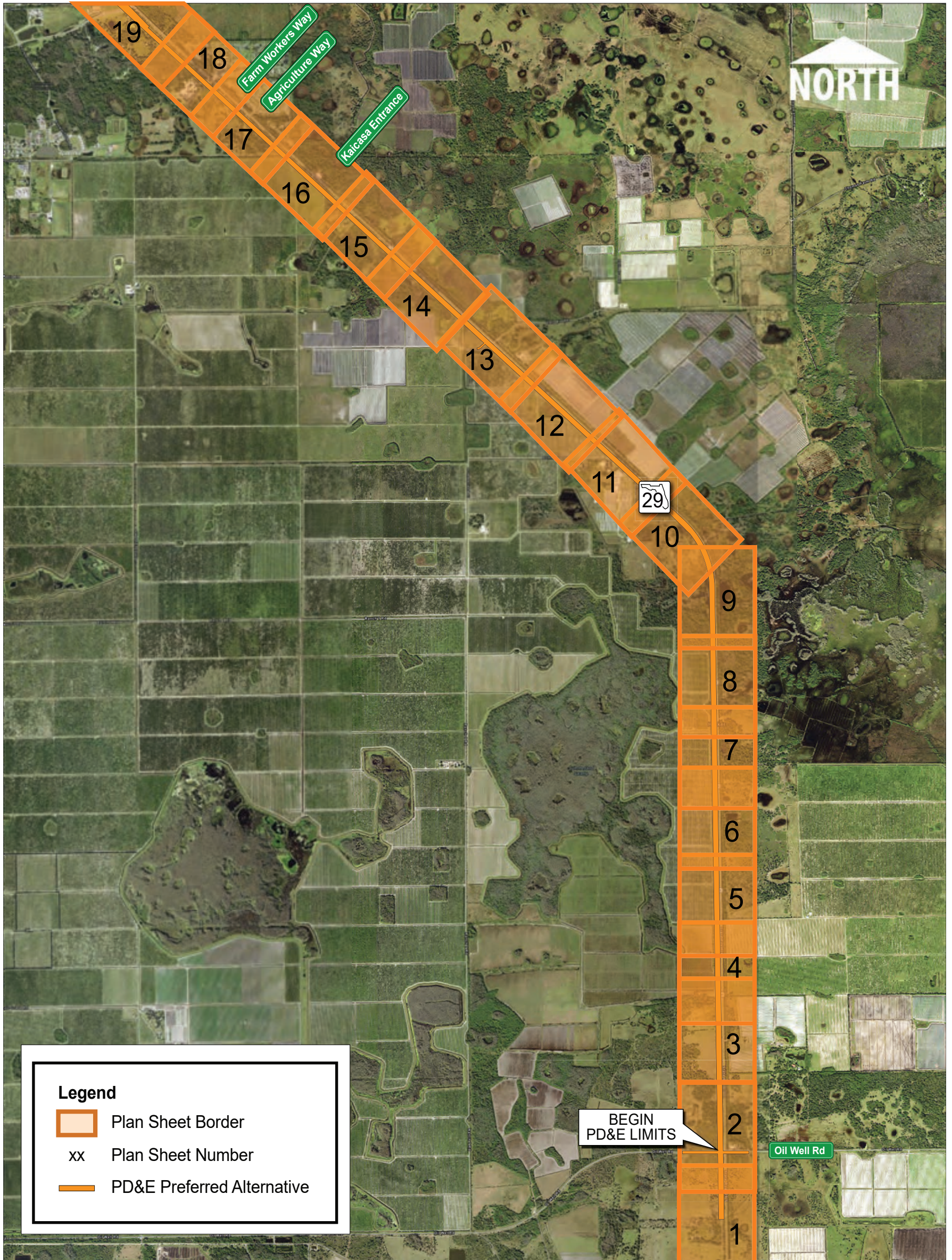

Concept Plan Sheets: North of CR 846

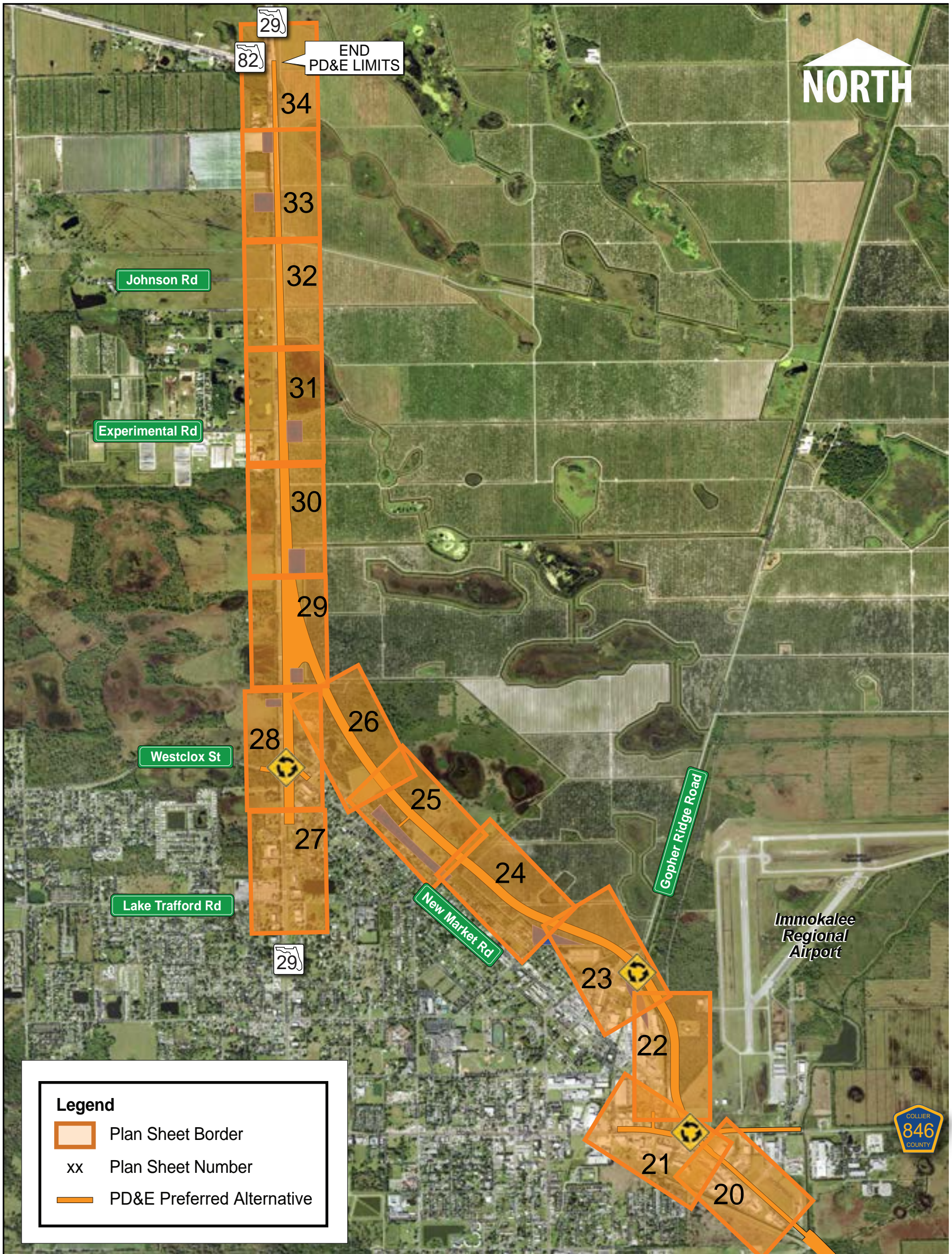

State Road (SR) 29

Project Development & Environment (PD&E) Study

Oil Well Road to SR 82

Project Update - April 18, 2024



Financial Project ID: 417540-1

STAFF PLEASE SIGN IN

(Sign-in sheets are subject to public record requests)

Name (PLEASE PRINT)

Firm/Organization

✓ Kimberly Warren
Sean Pugh
✓ Lauren Brooks
✓ Abra Horne
Jeff Jones
Jimmy Vitche

P&A - Consultant PM
AECOM - PD&E Support
FDOT.
FDOT
FDOT



SR 29 PD&E Study

From Oil Well Road to SR 82

FPID NO: 417540 | 22 01 / FAP NO: 3911 022 P

Share your feedback on the Project Update!

Name: JOANNE LOUKONEN for Everett Loukonen & ^{John} Loukonen

Address: P.O. Box 1990 Immokalee, Fla 34143

Phone: 339-657-0354 Joanne Email: dingdongdaddy@juno.com
239-842-1315 Everett

Was this event helpful to you to understand the project update? Yes // No

Was there staff available if you had additional questions? Yes // No

Were the displays helpful? Yes // No

Share any additional thoughts with us!

Enclosed is our list of concerns concerning our property at 2075 Hwy 29 N. Please note the enclosed papers. I am also drawing a map to represent the current water flow to our property. I will mail it to you before May 3rd. ABEA HORNE is going to set up a meeting with us w/ Sean Pugh & others to answer any questions.

* Mrs. HORNE looked up the new information on our property showing a roadway from our drive to the new road. It no longer shows a pond on our property. We need to verify if this is correct

Please return this form to a project team member today or you may mail or email it, to the address below by May 3, 2024.

Kimberly Warren, MS 1-40
Florida Department of Transportation
801 N. Broadway Avenue
Bartow, Florida 33830
Kimberly.Warren@dot.state.fl.us

Note: All feedback submitted becomes part of the project record and will be available for any public records requests.

FDOT State Rd 29 Project

Property Owner: Everett Loukonen

Property Address: 2075 Hwy 29 N Immokalee Fl 34143

Time at this address: 35 years Our home is located on this property.

The State is proposing to take 5 acres of our developable land fronting Hwy 29. This taking will eliminate all of our available access to our developable land thus **making the remainder of the property worthless now and in the future.**

This FDOT study states they are taking land to add 9 (!) pond sites that FDOT says "are necessary for stormwater runoff." **The FDOT study is incorrect concerning our property.**

1. Because water backflows onto our property from the West during the HEAVY rainy season, we receive some standing water for a short time until the water goes down in Fish Creek as it makes it's way to Lake Trafford.

With a 5 acre pond on our property , water from the new highway will overflow the new pond through the outflow structure and add to our current highwater and **cause severe flooding of our property.**

Currently **NO WATER** from Highway 29 flows west to the pond in the Northwest corner of our property. It only enters our property from the highway into the existing wetlands pond on the Southeast corner of our property and flows into the existing Barrow Pit which has **NEVER OVER-FLOWED and never drained South or West in the 35 years we have lived here including 2 major hurricanes.**

Excess water from the west side of the highway will go east under the Hwy 29 culvert and winds up in the Right of Way on the East side of the Highway..

2. Our steel pipe front entry gate (posts imbedded in concrete) onto our property is on our property line. We currently have 50 ft or more of room to pull off the highway with trailers, etc., without being in the highway, which would cause serious accidents on Hwy 29. Therefore, **our front pipe gate will have to be moved 50 feet or more into our property with corresponding sides as it is presently built.**

3. **The FDOT pond must be fenced because cattle use our property. The fence must be on all four sides and be an 8 ft chain link fence to prevent trespassing and alligators.**

4. **Any damage to our East Property Line Fence must be repaired immediately to a 5 wire barbed-wire fence, to prevent cattle from getting out on Hwy29 and causing serious, possible fatal injuries to drivers.**



SR 29 PD&E Study

From Oil Well Road to SR 82

FPID NO: 417540 | 22 01 / FAP NO: 3911 022 P

Share your feedback on the Project Update!

Name: Bubba Busta Scott Buster

Address: 535 N 11th St Islam FL

Phone: 239 229 5582 Email: immagservices@gmail.com

Was this event helpful to you to understand the project update? Yes // No

Was there staff available if you had additional questions? Yes // No

Were the displays helpful? Yes // No

Share any additional thoughts with us!

Concern for traffic exiting roundabout @ 82/29 going Northbound. Should be a merge lane and or 4 lane for at least a few miles.

Concerns for Traffic / Water Safety Near HOMES on Madison Ave.

Please return this form to a project team member today or you may mail or email it, to the address below by May 3, 2024.

Kimberly Warren, MS 1-40
Florida Department of Transportation
801 N. Broadway Avenue
Bartow, Florida 33830
Kimberly.Warren@dot.state.fl.us

Note: All feedback submitted becomes part of the project record and will be available for any public records requests.



SR 29 PD&E Study

From Oil Well Road to SR 82

FPID NO: 417540 1 22 01 / FAP NO: 3911 022 P

Share your feedback on the Project Update!

Name: Maureen Kelleher

Address: 1003 Madison Ave W Immokalee FL 34149

Phone: _____ Email: mkelleher144@gmail.com

Was this event helpful to you to understand the project update? Yes // No

Was there staff available if you had additional questions? Yes // No

Were the displays helpful? Yes // No

Share any additional thoughts with us!

map did not follow usual maps w/ north on top - now when I orient myself all print is upside down

my biggest worry is the road proposed is too close to Madison and devalues all the homes facing the proposed loop road

I fear there will be pressure to add more local access roads to assure businesses of possible customers

Please return this form to a project team member today or you may mail or email it, to the address below by May 3, 2024.

Kimberly Warren, MS 1-40
Florida Department of Transportation
801 N. Broadway Avenue
Bartow, Florida 33830
Kimberly.Warren@dot.state.fl.us

Note: All feedback submitted becomes part of the project record and will be available for any public records requests.



SR 29 PD&E Study

From Oil Well Road to SR 82

FPID NO: 417540 1 22 01 / FAP NO: 3911 022 P

Share your feedback on the Project Update!

Name: GARY FERRANTE

Address: _____

Phone: 239-223-0725 Email: gferrante@wseinc.com

Was this event helpful to you to understand the project update? Yes // No

Was there staff available if you had additional questions? Yes // No

Were the displays helpful? Yes // No

Share any additional thoughts with us!

- PLEASE SEND ME A COPY OF THE MAPS THAT WERE AVAILABLE AT THE OPEN HOUSE.
THANK YOU!

- WILL AN EMERGENCY TRAFFIC SIGNAL BE PROVIDED ALONG THE BYPASS FOR THE FIRE STATION?

Please return this form to a project team member today or you may mail or email it, to the address below by May 3, 2024.

Kimberly Warren, MS 1-40
Florida Department of Transportation
801 N. Broadway Avenue
Bartow, Florida 33830
Kimberly.Warren@dot.state.fl.us

Note: All feedback submitted becomes part of the project record and will be available for any public records requests.



SR 29 PD&E Study

From Oil Well Road to SR 82

FPID NO: 417540 1 22 01 / FAP NO: 3911 022 P

Share your feedback on the Project Update!

Name: Jack Johnson Jr.

Address: P.O Box 5003 Immokalee FL 34143

Phone: 863-673-6730 Email: jaccjohnjr@aol.com

Was this event helpful to you to understand the project update? Yes // No

Was there staff available if you had additional questions? Yes // No

Were the displays helpful? Yes // No

Share any additional thoughts with us!

- ① Would appreciate not having landscaping in middle of go rounds. We can't see oncoming traffic.
- ② Would like to see full median cut in front of my driveway because I come in and out of driveway pulling 2 trucks with long trailers. It scares me to think of making u turns on 29 in mornings and evenings

Please return this form to a project team member today or you may mail or email it, to the address below by May 3, 2024.

Kimberly Warren, MS 1-40
Florida Department of Transportation
801 N. Broadway Avenue
Bartow, Florida 33830
Kimberly.Warren@dot.state.fl.us

Note: All feedback submitted becomes part of the project record and will be available for any public records requests.



SR 29 PD&E Study

From Oil Well Road to SR 82

FPID NO: 417540 1 22 01 / FAP NO: 3911 022 P

Share your feedback on the Project Update!

Name: EARL MILLER, JR.

Address: P.O. Box 728 LABELLE FLA. 33975

Phone: 863-693-1178 Email: CHERMILLER1955@GMAIL

Was this event helpful to you to understand the project update? Yes // No

Was there staff available if you had additional questions? Yes // No

Were the displays helpful? Yes // No

Share any additional thoughts with us!

WOULD LIKE A CROSSOVER ON 29 AT MY GATE SO I CAN TURN NORTH ON 29 AFTER LEAVING MY PROPERTY.

Please return this form to a project team member today or you may mail or email it, to the address below by May 3, 2024.

Kimberly Warren, MS 1-40
Florida Department of Transportation
801 N. Broadway Avenue
Bartow, Florida 33830
Kimberly.Warren@dot.state.fl.us

Note: All feedback submitted becomes part of the project record and will be available for any public records requests.



SR 29 PD&E Study

From Oil Well Road to SR 82

FPID NO: 417540 1 22 01 / FAP NO: 3911 022 P

Share your feedback on the Project Update!

Name: Floyd McGill (University of Florida)

Address: 2685 SR 29 N

Phone: 239 658 3400 Email: _____

Was this event helpful to you to understand the project update? Yes // No

Was there staff available if you had additional questions? Yes // No

Were the displays helpful? Yes // No

Share any additional thoughts with us!

All bound has to drive 2 miles S to return for North bound

Please return this form to a project team member today or you may mail or email it, to the address below by May 3, 2024.

Kimberly Warren, MS 1-40
Florida Department of Transportation
801 N. Broadway Avenue
Bartow, Florida 33830
Kimberly.Warren@dot.state.fl.us

Note: All feedback submitted becomes part of the project record and will be available for any public records requests.



SR 29 PD&E Study

From Oil Well Road to SR 82

FPID NO: 417540 1 22 01 / FAP NO: 3911 022 P

Share your feedback on the Project Update!

Name: Robert White

Address: 2885 South Hueshoo Dr, Naples FL 34104

Phone: 239 252 5762 Email: robert.white@colliercountyfl.gov

Was this event helpful to you to understand the project update? Yes // No

Was there staff available if you had additional questions? Yes // No

Were the displays helpful? Yes // No

Share any additional thoughts with us!

Intersection of New Market + Airport Access, make the corner radii wide enough for 18-wheelers to make the turn without clipping the curb. Improve the entire length of Airport access, (new curb, asphalt, etc)

Please return this form to a project team member today or you may mail or email it, to the address below by May 3, 2024.

Kimberly Warren, MS 1-40
Florida Department of Transportation
801 N. Broadway Avenue
Bartow, Florida 33830
Kimberly.Warren@dot.state.fl.us

Note: All feedback submitted becomes part of the project record and will be available for any public records requests.



SR 29 PD&E Study

From Oil Well Road to SR 82

FPID NO: 417540 1 22 01 / FAP NO: 3911 022 P

Share your feedback on the Project Update!

Name: Robert White

Address: 2885 South Huggins Ave Dr Naples FL 34104

Phone: 239 252 5762 Email: robert.white@colliercountyfl.gov

Was this event helpful to you to understand the project update? Yes // No

Was there staff available if you had additional questions? Yes // No

Were the displays helpful? Yes // No

Share any additional thoughts with us!

~~At~~ At the ~~proposed~~ proposed intersection of New SR 29 and old SR 29, the plans show a right turn only. The volume of traffic going north on SR 29 coming ~~from~~ from Naples + Immokalee (Immokalee Rd) will require a traffic signal to handle left turns.

Also, no pedestrian crossing is shown anywhere at this intersection.

Please return this form to a project team member today or you may mail or email it, to the address below by May 3, 2024.

Kimberly Warren, MS 1-40
Florida Department of Transportation
801 N. Broadway Avenue
Bartow, Florida 33830
Kimberly.Warren@dot.state.fl.us

Note: All feedback submitted becomes part of the project record and will be available for any public records requests.



SR 29 PD&E Study

From Oil Well Road to SR 82

FPID NO: 417540 1 22 01 / FAP NO: 3911 022 P

Share your feedback on the Project Update!

Name: Mason Rose

Address: 999 Vanderbilt Beach Rd, Naples, FL 34108

Phone: 239-920-6096 Email: mrose@collierenterprises.com
239-434-4044

Was this event helpful to you to understand the project update? Yes // No

Was there staff available if you had additional questions? Yes // No

Were the displays helpful? Yes // No

Share any additional thoughts with us!

Please send CAD file, if possible. Thank you!

Please return this form to a project team member today or you may mail or email it, to the address below by May 3, 2024.

Kimberly Warren, MS 1-40
Florida Department of Transportation
801 N. Broadway Avenue
Bartow, Florida 33830
Kimberly.Warren@dot.state.fl.us

Note: All feedback submitted becomes part of the project record and will be available for any public records requests.

APPENDIX C
AUDIOVISUAL PRESENTATION



The Florida Department of Transportation, or F D O T, welcomes you to the project update for the State Road 29 Project Development and Environment, or P D and E, study from Oil Well Road to State Road 82. We appreciate your interest in this important F D O T project. This project update is to inform you about recent refinements that have been made to the project and provide you the opportunity to ask questions and express your views.

Agenda

- Project Overview
- Design Refinements
- Previous Engagement
- Next Steps



In this presentation, we will provide an overview of the project, explain the design refinements, outline previous public engagement and discuss next steps in the F D O T project delivery process.

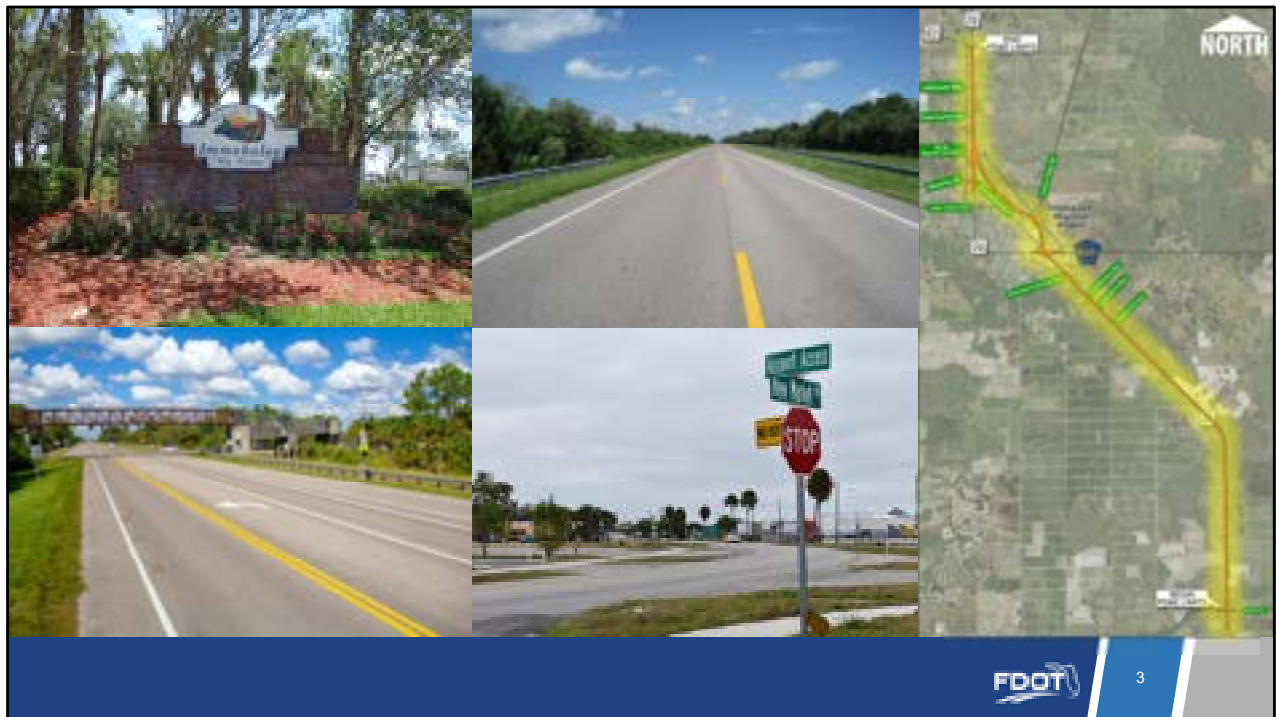

F D O T began the P D and E study in June 2007 to increase capacity and improve traffic flow for approximately 17 miles on State Road 29 between Oil Well Road and State Road 82.

Throughout the P D and E study, F D O T has evaluated many different alternatives to widen the existing two lanes to four lanes, as well as a new roadway that would bypass downtown Immokalee. The No Build Alternative, which assumes that no action would take place to improve State Road 29 within the project limits except for routine maintenance, remains a viable alternative.

Project Location Map



All design refinements take place in the northern section of the project only (from County Road 846 or Immokalee Road to State Road 82).

Design Refinements

Refinements have only been made to the

Purple Segment

and the

Blue Segment.



No refinements were made to the project south of County Road 846 (Immokalee Road).



Many of the project alternatives that were considered were eliminated based on in-depth environmental and engineering analyses and community input. Following the Public Hearing that was held on November 15, 2018, Central Alternative #2 was selected as the Preferred Alternative.



However, based on comments received at the Hearing and further coordination with Collier County, a portion of Central Alternative #2 was shifted slightly....



...to the east to avoid impacts to Immokalee Airport Park. Additional coordination with government agencies also took place as a result of this refinement.



Given the importance of State Road 29 to the State of Florida’s transportation network as a designated Strategic Intermodal System Highway Corridor, ...



.... the northern portion of the project was included in the Moving Florida Forward infrastructure initiative. Funding was approved for the construction phases in January 2023. Therefore, the Design phase for this portion of the project is proceeding concurrent with the P D and E study.

Design Refinements

- 12-foot shared use path (blue)
- 10-foot shared use path (purple)
- Roundabouts at
 - CR 846
 - Gopher Ridge Road
 - New Market Road
- Widen lanes by one foot (12 feet)
- Design speeds
 - 45-55 miles per hour (blue)
 - 55 miles per hour (purple)
- Nine pond sites



To meet the latest FDOT Design Manual requirements, refinements were made to this specific section of the Preferred Alternative (the blue and purple segments only). Refinements since the public hearing include:

- A 12-foot shared use path for the entire blue segment (both sides of the road)
- A 10-foot shared use path for the entire purple segment (both sides of the road)
- Revising the following intersections to a roundabout design : CR 846, Gopher Ridge Road, and New Market Road
- Widening the travel lanes for a portion of the blue segment by one foot (to 12 feet)
- Because of wider lanes, design speeds on the blue segment are increased to 45-55 miles per hour and unified on the purple segment to 55 miles per hour
- Adding nine pond sites, necessary for stormwater runoff

How to Participate



Due by
May 3, 2024

In Person Office Hours

April 18, 2024

12 – 4 p.m.

Immokalee Branch
Library

417 N 1st Street
Immokalee, FL 34142

Online Office Hour

April 23, 2024

6 – 7 p.m.

GoTo Webinar

<https://bitly.ws/3fFYL>

Project Webpage:

<https://www.sr29collier.com/>

By Email:

Kimberly.Warren@dot.state.fl.us

By Mail:

FDOT District One
Attn: Kimberly Warren
801 N. Broadway Ave
Bartow, FL 33830



12

We encourage you to submit your feedback and ask questions about the project refinements. You may do so in the following ways: in-person at the Immokalee Branch Library on April 18 anytime from 12 – 4 p.m., live online on April 23 from 6 – 7 p.m., through the project webpage or by email or mail to the project manager. Though comments are accepted at any time, they must be received or postmarked by May 3, 2024 to be included in the record for this project update.

Completion of Study



Naples Daily News
PART OF THE USA TODAY NETWORK



13

F D O T anticipates completion of this P D and E study in summer 2024. At that time, the final documents will be submitted to the F D O T Office of Environmental Management for approval. We will announce the results of the study in the Naples Daily News. The final documents will also be available on the project website.

Previous Public Meetings

- | | |
|---|--------------------------|
| • Agency Purpose and Need Scoping Meeting | October 18, 2007 |
| • Public Purpose and Need Scoping Meeting | October 18, 2007 |
| • Corridor Public Workshop | August 7, 2008 |
| • Alignments Public Workshop | June 23, 2009 |
| • Public Alternatives Scoping Meeting | February 17, 2010 |
| • Agency Alternatives Scoping Meeting | February 18, 2010 |
| • Stakeholder Advisory Committee Meetings | 2007 – 2004 |
| • Alternatives Public Workshop #1 | April 3, 2014 |
| • Alternatives Public Workshop #2 | November 9, 2017 |
| • Public Hearing | November 15, 2018 |

F D O T offered multiple opportunities for the community to provide input during the project. Listed here are all public meetings and hearings that have taken place to date:

Project Newsletters

2024

2007



2008



2010



Newsletters were sent at study milestones to property owners within the study area, as well as to other interested parties. Seven newsletters (including the one advertising this project update) have been sent in total.

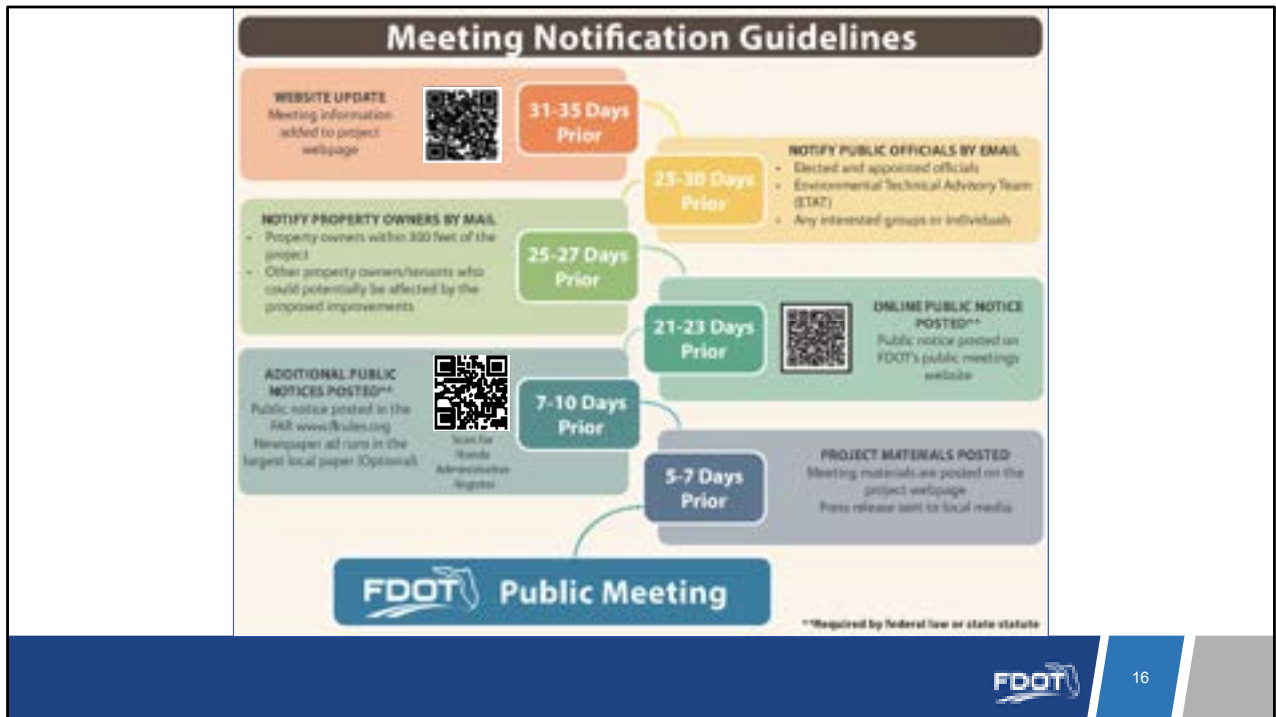

F D O T is required to advertise in a variety of other ways for each public meeting – for more details, please see the notifications guidelines sheet on the project website.

Next Steps

<https://www.swflroads.com/project/417540-5>



<https://www.swflroads.com/project/417540-6>



At this time, a public meeting for the design segments is tentatively scheduled for 2025. Please check the design project webpages frequently for new information or to sign up for project updates. If you're already on our mailing list, we will be sharing our mailing list with the design team.

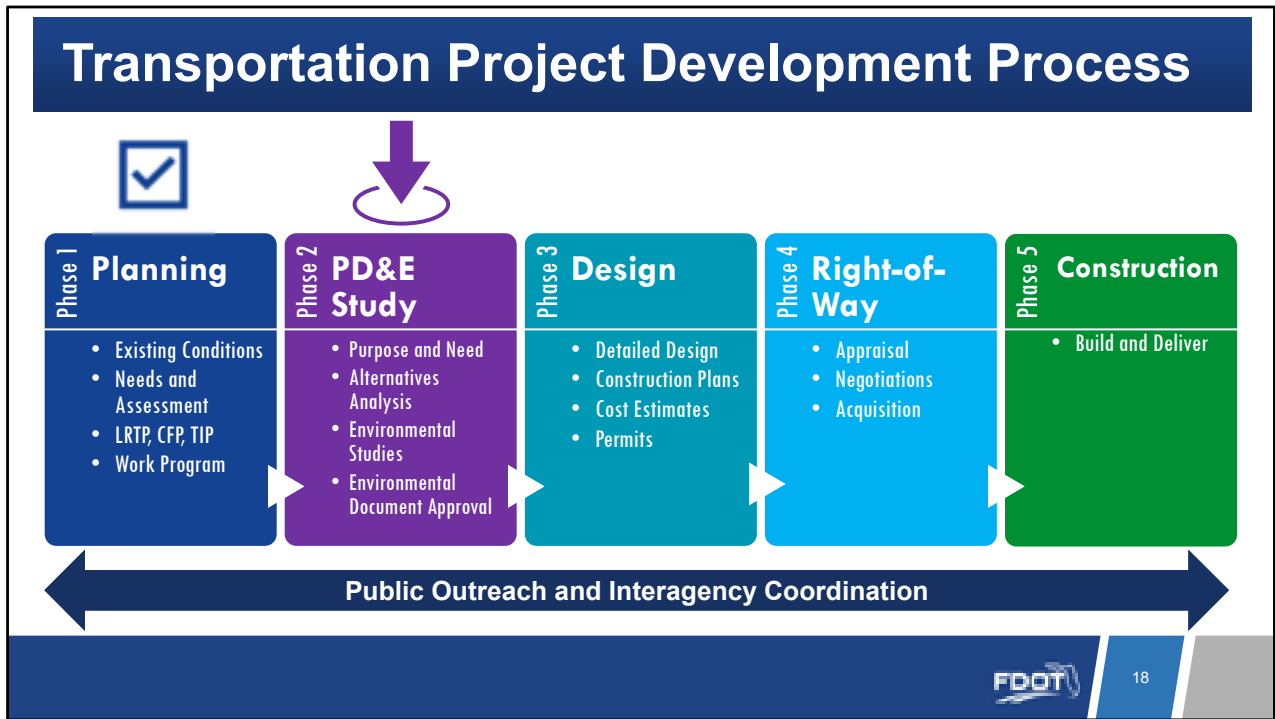

This P D and E study is being conducted and completed according to the requirements of the National Environmental Policy Act and other related federal and state laws, rules, and regulations, which will qualify future phases of this project for federal funding.



Safety, Questions and Contact Information

Kimberly Warren
FDOT Project Manager
District 1
(863) 808-0958
Kimberly.Warren@dot.state.fl.us

Thank you for your interest in this project update. We look forward to your continued involvement in this important corridor.

“And finally: an FDOT safety moment. Stay focused in work zones: See Orange, Slow Down! FDOT thanks you for making safety a continued priority!”



El Departamento de Transporte de Florida, (*Florida Transportation Department*, o F D O T), con gusto presenta esta actualización sobre el estudio del Proyecto de Medio Ambiente y Desarrollo (*Project Development and Environment*, o P D & E) de la carretera estatal (*State Road*, o SR) 29, desde Oil Well Road hasta SR 82. Apreciamos su interés en este importante proyecto del F D O T. Esta actualización sobre el proyecto tiene como fin informarle sobre ciertos ajustes recientes que se les han hecho al proyecto y darle la oportunidad de hacer preguntas y expresar sus opiniones.

Agenda

- Project Overview
- Design Refinements
- Previous Engagement
- Next Steps



3/29/2024

FDOT

2

En esta presentación, repasaremos el historial del proyecto, explicaremos los ajustes al diseño y hablaremos de los próximos pasos en el proceso de entrega del proyecto, del F D O T.

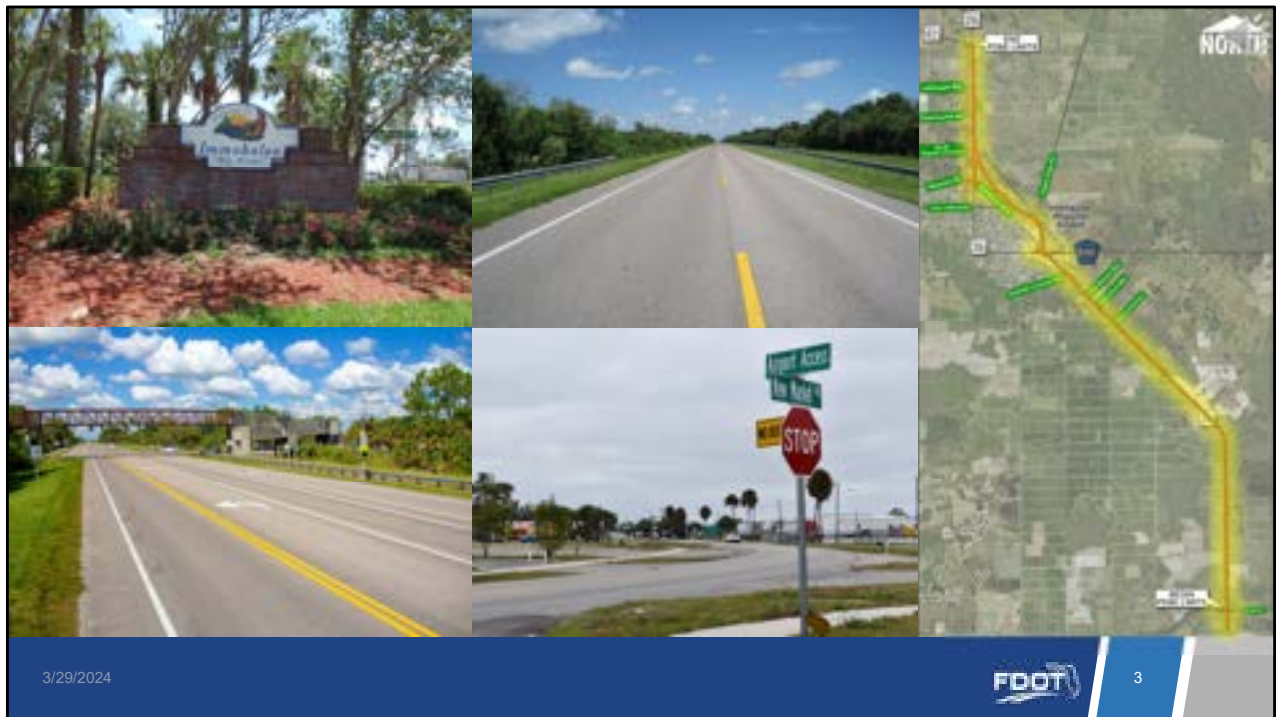

F D O T comenzó el estudio de P D & E en junio de 2007 para aumentar la capacidad y mejorar el flujo de tráfico a lo largo de aproximadamente 17 millas de SR 29 entre Oil Well Road y SR 82.

Durante el estudio de P D & E, F D O T ha evaluado muchas alternativas distintas para ampliar los dos carriles existentes a cuatro carriles, y construir una nueva calzada para circunvalar el centro de Immokalee. La Alternativa de No Construcción, que supone que no se tomarán medidas para mejorar SR 29 dentro de los límites del proyecto salvo las obras de mantenimiento de rutina, sigue siendo una alternativa viable.

Project Location Map



3/29/2024

FDOT

4

Todos los ajustes al diseño están limitados a la sección del norte del proyecto solamente, desde la carretera del condado (*County Road*, o CR) 846, conocida como Immokalee Road, hasta SR 82.

Design Refinements

Refinements have only been made to the

Purple Segment

and the

Blue Segment.



3/29/2024

FDOT

5

No se efectuaron ajustes al proyecto en el área al sur de CR 846.



3/29/2024

FDOT

6

En el proyecto se evaluaron variadas alternativas, y muchas se eliminaron tras tomar en consideración análisis detallados ambientales y de ingeniería y los comentarios recibidos de la comunidad. Después de la audiencia pública celebrada el 15 de noviembre de 2018, se seleccionó la Alternativa Central Nro. 2 como la Alternativa Preferida.



3/29/2024

FDOT

7

Sin embargo, al considerar los comentarios recibidos en dicha audiencia y tras coordinar con el condado de Collier, parte de la Alternativa Central Nro. 2 se desplazó un poco...



...hacia el este para evitar impactar en el Parque del Aeropuerto de Immokalee. Como resultado de este ajuste, también se llevaron a cabo esfuerzos adicionales de coordinación con agencias gubernamentales.



3/29/2024

FDOT

9

Dada la importancia a la red de transporte del Estado de Florida de SR 29, designada como un Tramo Estratégico de Carretera del Sistema Intermodal,...



...la parte norte del proyecto se incluyó en la iniciativa de infraestructura *Moving Florida Forward*. El financiamiento para la fase de construcción se aprobó en enero de 2023. Por lo tanto, la fase de diseño para esta parte del proyecto está procediendo concurrente con el estudio de P D & E.

Design Refinements

- 12-foot shared use path (blue)
- 10-foot shared use path (purple)
- Roundabouts at
 - CR 846
 - Gopher Ridge Road
 - New Market Road
- Widen lanes by one foot (12 feet)
- Design speeds
 - 45-55 miles per hour (blue)
 - 55 miles per hour (purple)
- Nine pond sites



3/29/2024

FDOT

11

Para cumplir con los requisitos más recientes del Manual de Diseño del F D O T, se efectuaron ajustes a esta sección particular de la Alternativa Preferida (solo los segmentos azules y morados).

Los ajustes realizados desde la audiencia pública incluyen:

- Una vía de uso compartido de 12 pies para todo el segmento azul (ambos lados de la carretera)
- Una vía de uso compartido de 10 pies para todo el segmento morado (ambos lados de la carretera)
- El cambio a un diseño de glorieta, redoma o redondel vial de las siguientes intersecciones: CR 846, Gopher

Ridge Road, y New Market Road

- Ampliación de un pie (a 12 pies) de los carriles viales de 11 pies en parte del segmento azul
- Debido a los carriles más anchos, las velocidades especificadas en el diseño del segmento azul se aumentarán a 45-55 millas por hora y en el segmento morado se unificarán a 55 millas por hora
- Se agregarán nueve sitios de estanques de retención, necesarios para recoger la escorrentía de aguas pluviales

How to Participate



Due by
May 3, 2024

In Person Office Hours

April 18, 2024

12 – 4 p.m.

Immokalee Branch
Library

417 N 1st Street
Immokalee, FL 34142

Online Office Hour

April 23, 2024

6 – 7 p.m.

GoTo Webinar

<https://bitly.ws/3fFYL>

Project Webpage:

<https://www.sr29collier.com/>

By Email:

Kimberly.Warren@dot.state.fl.us

By Mail:

FDOT District One
Attn: Kimberly Warren
801 N. Broadway Ave
Bartow, FL 33830

3/29/2024



12

Lo animamos a compartir sus opiniones y hacer preguntas sobre los ajustes al proyecto. Puede hacerlo de las siguientes maneras: en persona en la Biblioteca de Immokalee el 18 de abril de 12 a 4 p. m., en vivo en internet el 23 de abril de 6 a 7 p. m., a través del sitio web del proyecto o por correo electrónico a la directora del proyecto, Kimberly Warren. Aunque se aceptan comentarios en cualquier momento durante el proyecto, deben recibirse o tener fecha de matasellos a más tardar el 3 de mayo de 2024 para ser incluidos en el registro de esta actualización sobre el proyecto.

Completion of Study



3/29/2024



13

F D O T anticipa completar este estudio de P D & E en el verano de 2024. En ese momento, los documentos finales se presentarán ante la Oficina de Manejo del Medio Ambiente de F D O T, para su aprobación. Anunciaremos los resultados del estudio en el diario Naples Daily News. Los documentos finales también estarán disponibles en el sitio web del proyecto.

Previous Public Meetings

- Agency Purpose and Need Scoping Meeting October 18, 2007
- Public Purpose and Need Scoping Meeting October 18, 2007
- Corridor Public Workshop August 7, 2008
- Alignments Public Workshop June 23, 2009
- Public Alternatives Scoping Meeting February 17, 2010
- Agency Alternatives Scoping Meeting February 18, 2010
- Stakeholder Advisory Committee Meetings 2007 – 2004
- Alternatives Public Workshop #1 April 3, 2014
- Alternatives Public Workshop #2 November 9, 2017
- **Public Hearing November 15, 2018**

3/29/2024



14

F D O T le brindó a la comunidad múltiples oportunidades de compartir opiniones durante el proyecto. Esta es una lista de todas las reuniones y audiencias públicas que se han celebrado hasta la fecha:

2024

Project Newsletters

2007



2008



2010





3/29/2024

 15

Al cumplirse cada etapa del estudio se enviaron boletines a los propietarios dentro del área del estudio, además de a otras partes interesadas. En total se han enviado siete boletines (incluido el que anuncia esta actualización sobre el proyecto).

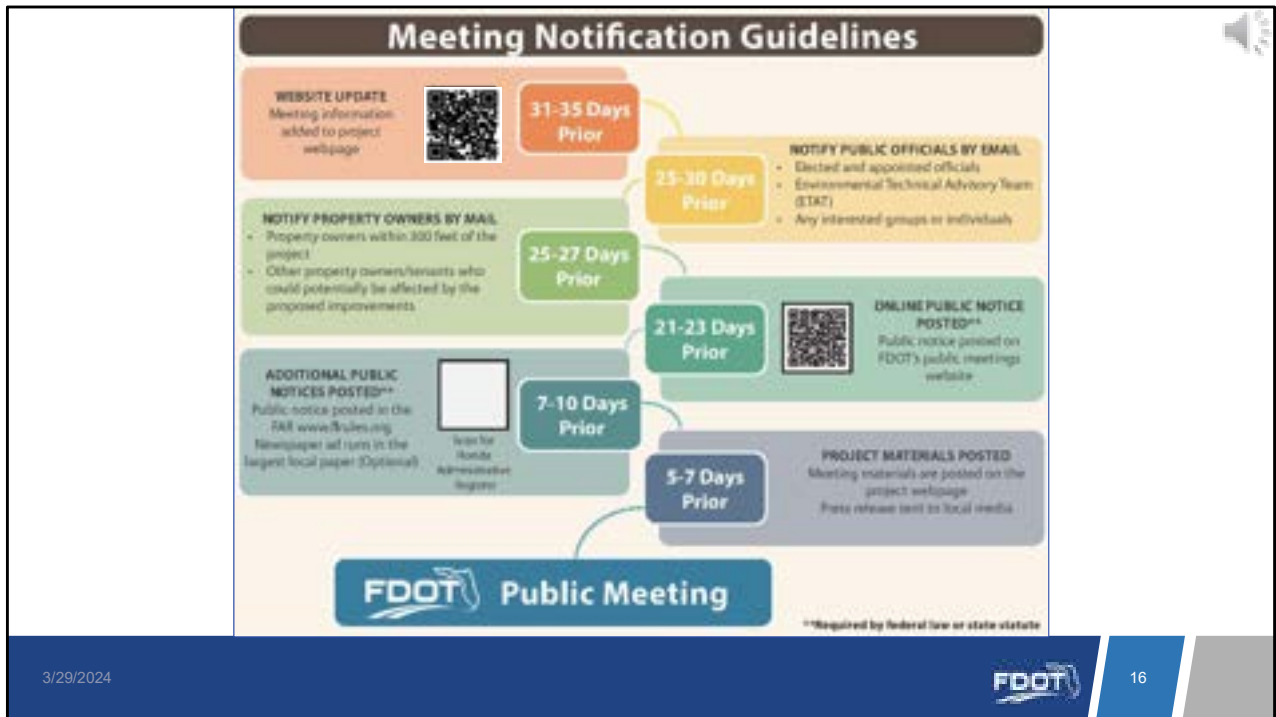

F D O T está obligado a publicitar cada reunión pública en una variedad de maneras; para más detalles, por favor consulte la hoja de normas de notificaciones en el sitio web del proyecto.

Next Steps

<https://www.swflroads.com/project/417540-5>



<https://www.swflroads.com/project/417540-6>



3/29/2024

FDOT

17

En este momento, una reunión pública para los segmentos del diseño está programada provisionalmente para el año 2025. Por favor visite las páginas web dedicadas al diseño del proyecto frecuentemente para actualizarse con los últimos datos o para inscribirse para recibir actualizaciones sobre el proyecto. Si ya se encuentra en nuestra lista de distribución, estaremos compartiendo dicha lista de distribución con el equipo de diseño.

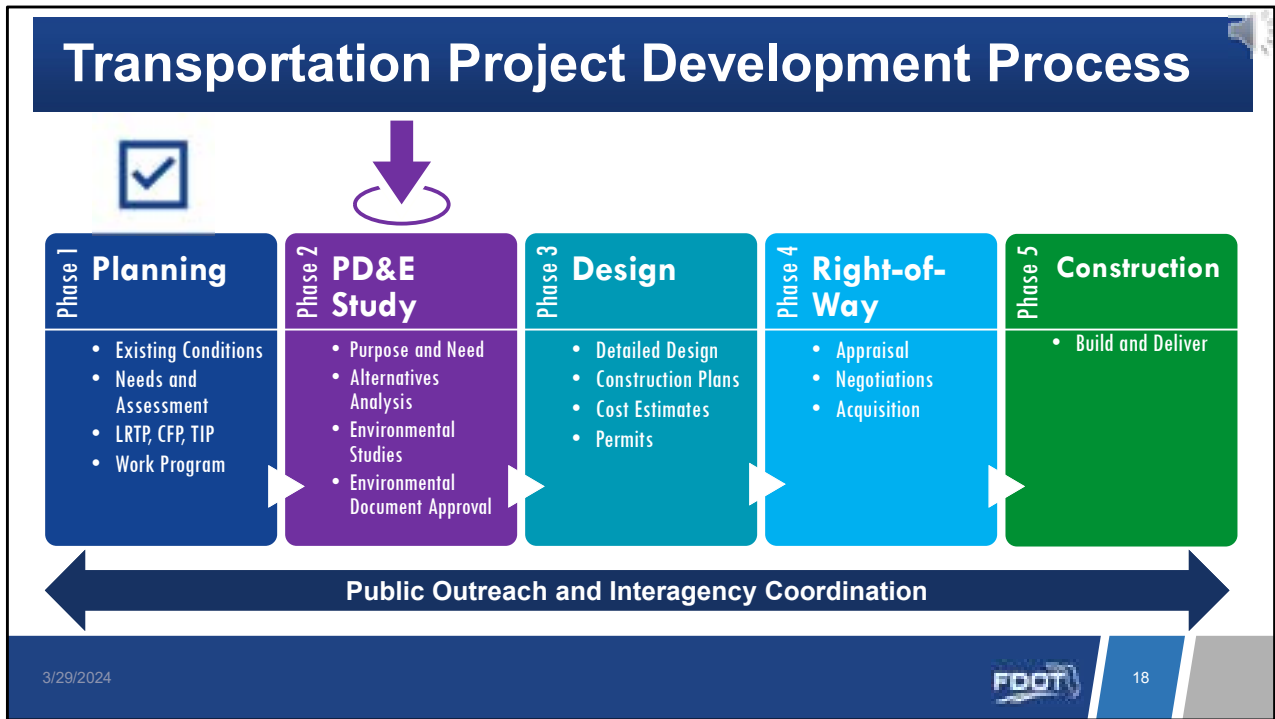

Este estudio de P D & E se está llevando a cabo y se completará conforme con los requisitos de la Ley Nacional de Política Ambiental y otras leyes, reglas y reglamentos federales y estatales relacionados, lo que permitirá que las fases futuras de este proyecto tengan derecho a recibir fondos federales.



SEE ORANGE, SLOW DOWN!

ROAD WORK AHEAD

1000 FEET

KEEP OUR WORKERS SAFE
WHILE DRIVING IN WORK ZONES

Safety, Questions and Contact Information

Kimberly Warren
FDOT Project Manager
District 1
(863) 808-0958
Kimberly.Warren@dot.state.fl.us

Gracias por su interés en esta actualización sobre el proyecto. Esperamos su participación continua a medida que mejoramos este importante tramo de carretera.

"Y por último: un momento de seguridad del FDOT. Manténgase enfocado en las zonas de trabajo: si ve el color naranja, ¡reduzca la velocidad! ¡FDOT agradece que usted le dé prioridad continua a la seguridad!"

APPENDIX D
FDOT LIVE ONLINE OFFICE
HOUR EVENT MATERIALS

From: [Gale, Siobhan](#)
To: [Brooks, Lauren](#)
Cc: [Dorning, Jennifer](#)
Subject: SR 29 Virtual Office Hour Stats
Date: Monday, May 13, 2024 5:31:53 PM
Attachments: [image001.png](#)
[image003.png](#)
[image004.png](#)
[image005.png](#)
[SR 29 Project Update - Virtual Office Hour - QAndA Report.xlsx](#)
[SR 29 Project Update - Virtual Office Hour - Registration Report.xlsx](#)

This Message Is From an External Sender

This message came from outside your organization. Do not click links or open attachments unless you recognize the sender and know the content is safe.

[Report Suspicious](#)

Hi Lauren!

As requested, here is the statistics for the SR 29 Virtual Office Hour.

Attached is the questions and answers, as well as the registration list.

Other info:

Organizers: Siobhan Gale and Jennifer Dorning

Panelists: Kaylee Bledsoe

Abra Horne

Kim Warren

Sean Pugh

Jeff Jones

Lauren Brooks

Materials included for attendees within the webinar:

Project Video

Newsletter/Handout (English and Spanish)

Video Script with Spanish subtitles

Let me know if you need anything additional!

Thanks,

Siobhan Gale (she/her)

Pronunciation: (Shah-vawn)

Public Involvement Specialist II

AtkinsRéalis

T: (813) 262.8543 **M:** (863) 236.0915

4030 Boy Scout Blvd, Suite 700,
Tampa, FL, 33607, USA



What makes us different is the way
we work, and the way we think.

[FIND OUT MORE](#)

[Podcasts](#) [Beyond Engineering](#) [Careers](#)



At AtkinsRéalis, we work flexible hours around the world. Although I have sent this email at a time convenient for me, I don't expect you to respond until it works for you.

NOTICE – This email message and any attachments may contain information or material that is confidential, privileged, and/or subject to copyright or other rights. Any unauthorized viewing, disclosure, retransmission, dissemination, or other use of or reliance on this message or anything contained therein is strictly prohibited and may be unlawful. If you believe you may have received this message in error, kindly inform the sender by return email and delete this message from your system. Thank you.

Registration Report

Generated
13/05/2024 05:26 pm GMT-04:00

General Information

Webinar Name
SR 29 Project Update: Virtual Office Hour
Scheduled Start Date
23/04/2024
Scheduled Start Time
06:00:00 pm GMT-04:00
Scheduled Duration (minutes)
60

GoTo Webinar

Webinar ID
340-763-763
Registered
16
Opened Invitation
0
Clicked Registration Link
109

Registrants

First Name	Last Name	Email	Registration Date	Approval Status	Viewed Recording	Unsubscribed
Mason	Rose	mrose@collierenterprises.com	25/04/2024 02:29 pm GMT-04:00	Approved	Yes	No
Kaylee	Bledsoe	kaylee.bledsoe@atkinsrealis.com	23/04/2024 05:57 pm GMT-04:00	Approved	No	No
Jen	Dorning	jendorning21@gmail.com	23/04/2024 05:53 pm GMT-04:00	Approved	No	No
Tina	Ekblad	tekblad@stearnsweaver.com	23/04/2024 02:18 pm GMT-04:00	Approved	No	No
David	Scarpelli	david.scarpelli@dot.state.fl.us	23/04/2024 01:45 pm GMT-04:00	Approved	No	No
Anthony	Stolts	anthony.stolts@colliercountyfl.gov	23/04/2024 01:19 pm GMT-04:00	Approved	No	No
Anastasiya	Senyushkina	asenyushkina@aimengr.com	23/04/2024 10:37 am GMT-04:00	Approved	No	No
Laura	Tefft	lt@theneighborhood.company	22/04/2024 02:38 pm GMT-04:00	Approved	No	No
Anthony	Khawaja	Anthony.Khawaja@colliercountyfl.gov	22/04/2024 11:12 am GMT-04:00	Approved	No	No
Steve	Royal	steve.royal@theroyalcompanies.com	20/04/2024 03:39 pm GMT-04:00	Approved	No	No
Ashleigh	Velasco	avelasco83@gmail.com	18/04/2024 06:56 pm GMT-04:00	Approved	No	No
Michaela	Steakley	michaela.steakley@atkinsrealis.com	17/04/2024 02:34 pm GMT-04:00	Approved	No	No
kathleen	toolan	kathleen.toolan@dot.state.fl.us	16/04/2024 04:36 pm GMT-04:00	Approved	No	No
Trevor	Hawkins	trevor.hawkins@patelgreene.com	02/04/2024 02:30 pm GMT-04:00	Approved	No	No
Trinity	Scott	trinity.scott@colliercountyfl.gov	02/04/2024 08:06 am GMT-04:00	Approved	No	No
Marlene	Messam	Marlene.Messam@colliercountyfl.gov	02/04/2024 07:11 am GMT-04:00	Approved	No	No

Q&A

Report: SR 29 Project Update: Virtual Office Hour

Report

Generated:

13/05/2024

10:21 pm BST

Webinar ID	Actual Start Date/Time	Duration	# Registered	# Attended	Questions Asked (#)	Questions Answered (#)
340-763-763	23/04/2024 05:04 pm GMT-04:00	1 hour 57 minutes	15	9	3	1

Q&A

Last Name	First Name	Email Address	Question # (Per Person)	Question Asked Date/Time	Question Asked	Answer Given	Answerer	Join Time - Leave Time (Time in Session)	Time in Session	Registration Date/Time
Ekblad	Tina	tekblad@stearnsweaver.com	1	06:14:59 pm GMT-04:00	If the northern portion is entering the design phase - when is that anticipated to be completed?	Design Project Manager Sean Pugh, P.E. 239-225-1925 You may also reach out through the project website https://www.swfroads.com/project/417540-5 , Design Project Manager Sean Pugh, P.E. 239-225-1925		23/04/2024 05:58 pm GMT-04:00 - 23/04/2024 06:59 pm GMT-04:00 (1 hour 1 minute)	1 hour 1 minute	23/04/2024 02:18 pm GMT-04:00
Ekblad	Tina	tekblad@stearnsweaver.com	2	06:19:50 pm GMT-04:00	If there are questions related to property access (current or future) or future development for the refinements in the blue segment, who is the right point of contact?	You may also reach out through the project website https://www.swfroads.com/project/417540-5 , The Northern segment, who is the right point of contact?	Sean Pugh	23/04/2024 05:58 pm GMT-04:00 - 23/04/2024 06:59 pm GMT-04:00 (1 hour 1 minute)	1 hour 1 minute	23/04/2024 02:18 pm GMT-04:00
Ekblad	Tina	tekblad@stearnsweaver.com	3	06:23:59 pm GMT-04:00	Thanks!			23/04/2024 05:58 pm GMT-04:00 - 23/04/2024 06:59 pm GMT-04:00 (1 hour 1 minute)	1 hour 1 minute	23/04/2024 02:18 pm GMT-04:00

APPENDIX E
PROJECT UPDATE:
FDOT OFFICE HOUR EVENTS
NOTIFICATION MATERIAL



SR 29 PD&E Study

From Oil Well Road to SR 82

FPID NO: 417540 1 22 01 / FAP NO: 3911 022 P



PROJECT UPDATE - Spring 2024

ACTUALIZACIÓN SOBRE EL PROYECTO - primavera de 2024

The Florida Department of Transportation (FDOT) invites you to participate in a Project Update for the State Road (SR) 29 Project Development & Environment (PD&E) Study from Oil Well Road to SR 82. This study is evaluating widening the road from two to four lanes to address future capacity needs. The purpose of this project update is to inform the public about recent design refinements and provide an opportunity for the public to ask questions and express their views.

For more details

about design refinements, see the inside of this newsletter and view the **project update video** we have prepared, either by scanning the QR code below or by visiting the project website: www.SR29Collier.com. You may also visit us in-person or online (see below).

IN-PERSON OFFICE HOURS

April 18, 2024

Anytime between 12 - 4 p.m.

Immokalee Branch Library

417 N 1st, Immokalee, FL 34142

Stop by to talk about the refinements with the project team.

ONLINE OFFICE HOUR

Register in advance:

<https://bitly.ws/3fFYL>

April 23, 2024

6 - 7 p.m.

This will include a viewing of the project video and a live question-and-answer component with the project team.



PROJECT VIDEO
scan to view

el video de actualización
sobre el proyecto
escanear para ver

El Departamento de Transporte de Florida (Florida Transportation Department, o FDOT) lo invita a participar en una actualización sobre el estudio del Proyecto de Medio Ambiente y Desarrollo (Project Development and Environment, o PD&E) de la carretera estatal (State Road, o SR) 29, desde Oil Well Road hasta SR 82. Este estudio tiene como fin evaluar la ampliación de la carretera de dos a cuatro carriles para abordar necesidades futuras de capacidad. El propósito de esta actualización sobre el proyecto es informar al público sobre los ajustes recientes en el diseño y brindar al público la oportunidad de hacer preguntas y expresar sus opiniones.

Para más detalles

sobre los ajustes al diseño, consulte el interior de este boletín y vea el video de actualización sobre el proyecto que hemos preparado; para verlo, puede escanear el código QR a continuación o visitar el sitio web del proyecto: www.SR29Collier.com. También puede visitarnos en persona o en internet (ver más abajo).

HORARIO DE ATENCIÓN EN PERSONA

18 de abril de 2024

Cuando desee, de 12 a 4 p. m.

Biblioteca de Immokalee

417 N 1st, Immokalee, FL 34142

Pase por la biblioteca para hablar de los ajustes con el equipo del proyecto.

HORARIO DE ATENCIÓN EN INTERNET

Regístrese de antemano: <https://bitly.ws/3fFYL>

23 de abril de 2024

De 6 a 7 p. m.

Incluye una presentación del video del proyecto y una sesión de preguntas y respuestas con el equipo del proyecto.

FDOT solicits public participation without regard to race, color, national origin, age, sex, religion, disability, or family status. People who require special accommodations under the Americans with Disabilities Act or who require translation services (free of charge) should contact Cynthia Sykes, District One Title VI Coordinator, at (863) 519-2287, or email at Cynthia.Sykes@dot.state.fl.us at least seven days prior to the event.

FDOT solicita la participación del público independientemente de su raza, color, origen nacional, edad, sexo, religión, discapacidad o estado familiar. Las personas que necesiten ser acomodadas conforme con la Ley para Estadounidenses con Discapacidades (ADA) o que necesiten servicios de traducción (gratuitos) deben comunicarse con Cynthia Sykes, coordinadora del programa del Título VI del Distrito Uno, al (863) 519-2287, o por correo electrónico a Cynthia.Sykes@dot.state.fl.us, al menos siete días antes del evento.

Project History

FDOT began this PD&E study in June 2007. Throughout the study, many alternatives were evaluated and eliminated based on in-depth environmental and engineering analyses and community input. Following the public hearing, held on November 15, 2018, Central Alternative #2 was selected as the Preferred Alternative. However, based on comments received at the hearing and further coordination with Collier County, a portion of this alternative was shifted to avoid impacts to the Immokalee Airport Park.

The northern portion of the project is funded for design. To meet current FDOT design standards, refinements were made to this section.

Project Refinements

The refinements below only apply to the northern portion (from County Road 846/Immokalee Road to SR 82) of the project. The northern portion has been split into two segments for design.

- Blue segment:** CR 846 to SR 29 Bypass Junction
- Purple segment:** south of New Market Road to SR 82

Refinements since the public hearing include:

- A 12-foot shared use path for the entire blue segment (both sides of the road)
- A 10-foot shared use path for the entire purple segment (both sides of the road)
- Revising the following intersections to a roundabout design:
 - CR 846
 - Gopher Ridge Road
 - New Market Road
- Widening the travel lanes for a portion of the blue segment by one foot (from 11 to 12 feet)
- Because of wider lanes, design speeds on the blue segment are increased to 45-55 miles per hour and unified on the purple segment to 55 miles per hour
- Adding nine pond sites - necessary for stormwater runoff

Additional Information

FDOT is sending notices to property owners, business owners, interested persons and organizations within 300 feet of the project to provide the opportunity to give comments to FDOT regarding this project.

The environmental review, consultation, and other actions required by applicable Federal environmental laws for this project are being, or have been, carried out by FDOT pursuant to 23 U.S.C. §327 and a Memorandum of Understanding dated May 26, 2022 and executed by FHWA and FDOT.



Historial del proyecto

FDOT comenzó este estudio de PD&E en junio de 2007. Durante el estudio, muchas alternativas se evaluaron y se eliminaron. Después de la audiencia pública celebrada el 15 de noviembre de 2018, se seleccionó la Alternativa Central Nro. 2 como la Alternativa Preferida. Sin embargo, al considerar los comentarios recibidos en dicha audiencia y tras coordinar con el condado de Collier, parte de esta alternativa se desplazó para evitar impactar en el Parque del Aeropuerto de Immokalee.

El diseño de la parte norte del proyecto está financiado. Para cumplir con las normas de diseño actuales, se efectuaron ajustes a esta sección. Los detalles de estos ajustes se encuentran en la página interior.

Ajustes al proyecto

Los ajustes a continuación solo aplican a la parte norte, desde la carretera del condado (County Road, o CR) 846/Immokalee Road hasta SR 82. En el diseño, la parte norte se ha dividido en dos segmentos.

- Segmento azul:** Intersección con la circunvalación de CR 846 hasta SR 29
- Segmento morado:** Desde el sur de New Market Road hasta SR 82

Los ajustes realizados desde la audiencia pública incluyen:

- Una vía de uso compartido de 12 pies para todo el segmento azul (ambos lados de la carretera)
- Una vía de uso compartido de 10 pies para todo el segmento morado (ambos lados de la carretera)
- El cambio a un diseño de rotonda vial a las siguientes intersecciones:
 - CR 846
 - Gopher Ridge Road
 - New Market Road
- Ampliación de un pie (de 11 a 12 pies) de los carriles viales en parte del segmento azul
- Debido a los carriles más anchos, las velocidades especificadas en el diseño del segmento azul se aumentarán a 45-55 millas por hora y en el segmento morado se unificarán a 55 millas por hora
- Se agregarán nueve sitios de estanques de retención, necesarios para recoger la escorrentía de aguas pluviales

Información adicional

FDOT está enviando avisos a los propietarios, empresarios, personas interesadas y organizaciones dentro de 300 pies del proyecto para brindarles la oportunidad de compartir sus comentarios con el FDOT en relación con este proyecto.

La evaluación ambiental, consultas y otras medidas requeridas por las leyes ambientales federales aplicables a este proyecto se están o han sido llevadas a cabo por el FDOT conforme con el Código de EE.UU. 23 U.S.C. §327 y un Memorandum de Entendimiento fechado el 26 de mayo de 2022, formalizado por la Administración Federal de Carreteras (Federal Highway Administration, o FHWA) y el FDOT.

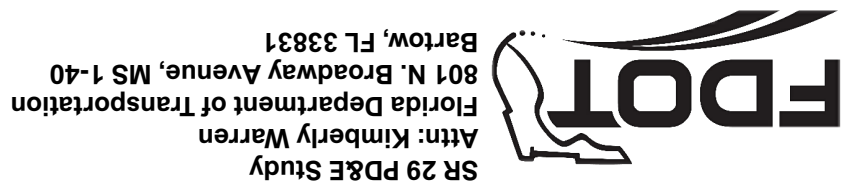

Questions?

Please call FDOT Project Manager, Kimberly Warren, at (863) 808-0958.

¿Tiene alguna pregunta?

Por favor llame a la representante del proyecto, de FDOT, Karina Della Sera, al (863) 519-2750.

To submit feedback on the project

By Mail:

Kimberly Warren, FDOT Project Manager
Florida Department of Transportation
801 N. Broadway Avenue, MS 1-40
Bartow, FL 33830

OR

Email: Kimberly.Warren@dot.state.fl.us

OR

Through the project website
www.SR29Collier.com

Para comentar sobre el proyecto

Por correo, a la directora del proyecto:
Kimberly Warren, FDOT Project Manager
Florida Department of Transportation
801 N. Broadway Avenue, MS 1-40
Bartow, FL 33830

O

Correo electrónico:

Kimberly.Warren@dot.state.fl.us

O

A través del sitio web del proyecto
www.SR29Collier.com

Si ou ta renmen resevwa enfòmasyon sa-a an Kreyòl, tanpri kontakte Jimmy Vilce nan Depatman Transpotasyon Eta Florid, nan (863) 519-2293 ni Jimmy.Vilce@dot.state.fl.us.

From: [Warren, Kimberly](#)
To: [Brooks, Lauren](#)
Subject: Fw: Upcoming Office Hours and Meeting: Project Update for SR 29 PD&E Study, FPID 417540-1, Collier County
Date: Friday, June 7, 2024 12:14:45 AM
Attachments: [SR 29 Newsletter 2024 Final 20240401.pdf](#)
[SR 29 PDE In-Person Office Hours.ics](#)
[Project Update for the SR 29 Project Development and Environment \(PDE\) Study fr.ics](#)

This Message Is From an External Sender

This message came from outside your organization. Do not click links or open attachments unless you recognize the sender and know the content is safe.

[Report Suspicious](#)

Kimberly Warren

Consultant Project Manager

**Patel, Greene and Associates, LLC (PGA) on behalf of
The District One Environmental Management Office**

Florida Department of Transportation

801 N. Broadway Ave. Bartow Fl. 33830

Cell: 863.528.9685

Email: kimberly.warren@dot.state.fl.us

From: Horne, Abra <Abra.Horne@dot.state.fl.us>

Sent: Monday, April 1, 2024 3:01 PM

Cc: Vilce, Jimmy <Jimmy.Vilce@dot.state.fl.us>; Rose, Adam <Adam.Rose@dot.state.fl.us>

Subject: Upcoming Office Hours and Meeting: Project Update for SR 29 PD&E Study, FPID 417540-1, Collier County

Good Afternoon,

The Florida Department of Transportation (FDOT) invites you to participate in project update meetings for the SR 29 Project Development and Environment (PD&E) Study from Oil Well Road to SR 82 in Collier County.

This study is evaluating widening the road from two to four-lanes to address future capacity needs. Please see the newsletter attached to this email. Also attached are two calendar appointments. ****Please open and click Copy to My Calendar to be reminded about this event.****

The following project update meetings have been scheduled to inform the public about recent

refinements to the preferred alternative and provide the opportunity to ask questions and to express their views.

For a summary about the update, [please click here to view this video](#).

You can participate in the following ways:

IN-PERSON OFFICE HOURS:

April 18, 2024

Anytime between 12 - 4 p.m.

Immokalee Branch Library

417 N 1st St, Immokalee, FL 34142

Stop by anytime between 12 – 4 p.m. to discuss the refinements directly with the project team.

ONLINE OFFICE HOUR:

Register in advance: <https://bitly.ws/3fFYL>

April 23, 2024

6 – 7 p.m.

This event will include a viewing of the project video ([linked here](#)) and a live question-and-answer component with the project team. *Please review the materials on project webpage before attending the virtual event (<https://www.sr29collier.com/>).* **Materials will be posted by April 8, 2024.**

If you are unable to attend the event, comments can also be provided through the project webpage (<https://www.sr29collier.com/>) or by email (Kimberly.Warren@dot.state.fl.us) or mail (FDOT District One, Attn: Kimberly Warren, 801 N. Broadway Ave., Bartow, FL 33830). While comments about the project are accepted at any time, they must be received or postmarked by May 3, 2024, to be included in record for this project update meeting. Questions can be answered by calling the FDOT project manager Kimberly Warren at (863) 808-0958. **The same materials will be displayed at all events.**

FDOT is sending notices to property owners, business owners, interested persons and organizations within 300 feet of the project to provide the opportunity to give comments to FDOT regarding this project.

FDOT solicits public participation without regard to race, color, national origin, age, sex, religion, disability, or family status. People who require special accommodations under the Americans with Disabilities Act or who require translation services (free of charge) should contact Cynthia Sykes, District One Title VI Coordinator, at (863) 519-2287, or email at Cynthia.Sykes@dot.state.fl.us at least seven days prior to the workshop.

The environmental review, consultation, and other actions required by applicable Federal environmental laws for this project are being, or have been, carried out by FDOT pursuant to 23 U.S.C. §327 and a Memorandum of Understanding dated May 26, 2022 and executed by FHWA and FDOT.

Thank you,

Abra Horne
Environmental Administrator

District 1, Environmental Management Office
863-519-2300

¿Tiene alguna pregunta? Por favor llame a la representante del proyecto, de FDOT, Karina Della Sera, al (863) 519-2750.

From: [Warren, Kimberly](#)
To: [Brooks, Lauren](#)
Subject: Fw: Project Update for SR 29 PD&E Study, FPID 417540-1, Collier County
Date: Friday, June 7, 2024 12:12:06 AM
Attachments: [image001.png](#)
[SR 29 Newsletter 2024 Final 20240401.pdf](#)
[SR 29 PDE In-Person Office Hours.ics](#)
[Project Update for the SR 29 Project Development and Environment \(PDE\) Study fr.ics](#)

This Message Is From an External Sender

This message came from outside your organization. Do not click links or open attachments unless you recognize the sender and know the content is safe.

[Report Suspicious](#)

Kimberly Warren

Consultant Project Manager

Patel, Greene and Associates, LLC (PGA) on behalf of

The District One Environmental Management Office

Florida Department of Transportation

801 N. Broadway Ave. Bartow Fl. 33830

Cell: 863.528.9685

Email: kimberly.warren@dot.state.fl.us

From: Rose, Adam <Adam.Rose@dot.state.fl.us>

Sent: Monday, April 1, 2024 3:15 PM

Cc: Warren, Kimberly <Kimberly.Warren@dot.state.fl.us>

Subject: Project Update for SR 29 PD&E Study, FPID 417540-1, Collier County

Good Afternoon,

The Florida Department of Transportation (FDOT) invites you to participate in project update meetings for the SR 29 Project Development and Environment (PD&E) Study from Oil Well Road to SR 82 in Collier County.

This study is evaluating widening the road from two to four-lanes to address future capacity needs. Please see the newsletter attached to this email. Also attached are two calendar appointments. ****Please open and click Copy to My Calendar to be reminded about this event.****

The following project update meetings have been scheduled to inform the public about recent

refinements to the preferred alternative and provide the opportunity to ask questions and to express their views.

For a summary about the update, [please click here to view this video](#).

You can participate in the following ways:

IN-PERSON OFFICE HOURS:

April 18, 2024

Anytime between 12 - 4 p.m.

Immokalee Branch Library

417 N 1st St, Immokalee, FL 34142

Stop by anytime between 12 – 4 p.m. to discuss the refinements directly with the project team.

ONLINE OFFICE HOUR:

Register in advance: <https://bitly.ws/3fFYL>

April 23, 2024

6 – 7 p.m.

This event will include a viewing of the project video ([linked here](#)) and a live question-and-answer component with the project team. *Please review the materials on project webpage before attending the virtual event (<https://www.sr29collier.com/>).* **Materials will be posted by April 8, 2024.**

If you are unable to attend the event, comments can also be provided through the project webpage (<https://www.sr29collier.com/>) or by email (Kimberly.Warren@dot.state.fl.us) or mail (FDOT District One, Attn: Kimberly Warren, 801 N. Broadway Ave., Bartow, FL 33830). While comments about the project are accepted at any time, they must be received or postmarked by May 3, 2024, to be included in record for this project update meeting. Questions can be answered by calling the FDOT project manager Kimberly Warren at (863) 808-0958. **The same materials will be displayed at all events.**

FDOT is sending notices to property owners, business owners, interested persons and organizations within 300 feet of the project to provide the opportunity to give comments to FDOT regarding this project.

FDOT solicits public participation without regard to race, color, national origin, age, sex, religion, disability, or family status. People who require special accommodations under the Americans with Disabilities Act or who require translation services (free of charge) should contact Cynthia Sykes, District One Title VI Coordinator, at (863) 519-2287, or email at Cynthia.Sykes@dot.state.fl.us at least seven days prior to the workshop.

The environmental review, consultation, and other actions required by applicable Federal environmental laws for this project are being, or have been, carried out by FDOT pursuant to 23 U.S.C. §327 and a Memorandum of Understanding dated May 26, 2022 and executed by FHWA and FDOT.

Best regards,





ADAM ROSE 

Project Manager

Environmental Management Office

 (863) 519-2832

 adam.rose@dot.state.fl.us

 801 N. Broadway Ave.
Bartow, Florida 33830-3809

 swflroads.com

Since undergoing a successful environmental restoration, Immokalee's Lake Trafford is regaining its previous status as a top bass fishing destination.

Anderson
REALTY CO.

Vicki S. Anderson,
Licensed
Real Estate Broker

Vic_Anderson@earthlink.net ♦ 863.634.4106

For Success, Choose the Best!

View Our
Current Listings

Community events in Immokalee include live concerts and other special events at the Seminole Casino Hotel, full-moon hikes with Corkscrew Regional Ecosystem Watershed Land & Water Trust, Immokalee Harvest Festival, and the Christmas Around the World Parade.

The Immokalee Bulletin began as the "Southwest Floridian News" in 1967. The newspaper was printed weekly until March 2020, when it switched to digital publication only. The digital version of the Immokalee Bulletin is updated daily.

Comments

OTHER ITEMS THAT MAY INTEREST YOU



OMS celebrates 8th grade players



Caloosa Humane Society presents Pets of the Week



Black Gold Jubilee 2024 is almost here!

Gaming compact revenues to preserve Florida's ...

AFFORDABLE HEALTHCARE FOR THE WHOLE FAMILY

- Now Accepting New Patients
- Multiple Services & Locations
- Payment Assistance for Qualified Applicants

healthcare network

Schedule Your Appointment!

CURRENT CONDITIONS

Observed from: Okeechobee County Airport



Fair, 81 °F

Mostly sunny, with a high near 80. East wind around 15 mph. Get the full forecast

SR 29 PD&E PROJECT UPDATE

Office Hours
IN-PERSON: April 18, 2024, anytime between 12 and 4 p.m.
Where: Immokalee Public Library
417 N 1st St.
Immokalee, FL 34142
ONLINE: April 23, 2024
6 - 7 p.m.
Where: GoToWebinar (register here – <https://bitly.ws/3fFYL>)
FPID No. 417540-1
FDOT Project Contact:
Kimberly Warren
(863) 808-0958
Kimberly.Warren@dot.state.fl.us

LEARN MORE



District: One

Meeting Type: Workshop

Date: Tuesday, April 23, 2024

Time: 6:00 pm to 7:00 pm

Location Name: <https://bitly.ws/3fFYL>

City: Immokalee

Directions: <https://bitly.ws/3fFYL>

Purpose: The Florida Department of Transportation (FDOT) invites you participate in a Project Update for the SR 29 Project Development and Environment (PD&E) Study from Oil Well Road to SR 82 in Collier County. This study is evaluating widening the road from two to four-lanes to address future capacity needs. The Project Update is to inform the public about recent refinements and provide the opportunity to ask questions and to express their views. For a summary about the update, please click here view this video. You can participate in the following ways: IN-PERSON OFFICE HOURS: April 18, 2024 Anytime between 12 - 4 p.m. Immokalee Branch Library 417 N 1st St, Immokalee, FL 34142 Stop by anytime between 12 - 4 p.m. to discuss the refinements directly with the project team. ONLINE OFFICE HOUR: Register in advance: <https://bitly.ws/3fFYL> April 23, 2024 6 - 7 p.m. This event will include a viewing of the project video (linked here) and a live question-and-answer component with the project team. Please review the materials on project webpage before attending the virtual event (<https://www.sr29collier.com/>). Materials will be posted by April 8, 2024. If you are unable to attend the event, comments can also be provided through the project webpage (<https://www.sr29collier.com/>) or by email (Kimberly.Warren@dot.state.fl.us) or mail (FDOT District One, Attn: Kimberly Warren, 801 N. Broadway Ave., Bartow, FL 33830). While comments about the project are accepted at any time, they must be received or postmarked by May 3, 2024, to be included in the record for this project update. Questions can be answered by calling the FDOT project manager Kimberly Warren at (863) 808-0958. The same materials will be displayed at all events. FDOT is sending notices to property owners, business owners, interested persons and organizations within 300 feet of the project to provide the opportunity to give comments to FDOT regarding this project. FDOT solicits public participation without regard to race, color, national origin, age, sex, religion, disability, or family status. People who require special accommodations under the Americans with Disabilities Act or who require translation services (free of charge) should contact Cynthia Sykes, District One Title VI Coordinator, at (863) 519-2287, or email at Cynthia.Sykes@dot.state.fl.us at least seven days prior to the workshop. You may also contact Jimmy P. Vilcé, P.E., C.P.M. at (863) 519-2293 or Jimmy.Vilce@dot.state.fl.us. The environmental review, consultation, and other actions required by applicable Federal environmental laws for this project are being, or have been, carried out by FDOT pursuant to 23 U.S.C. §327 and a Memorandum of Understanding dated May 26, 2022 and executed by FHWA and FDOT.

Project Web Site: <https://www.sr29collier.com/>

Primary Contact: Kimberly Warren

Primary Phone: (863) 808-0958

Primary E-Mail: Kimberly.Warren@dot.state.fl.us

Additional Contact: Adam Rose

Additional Phone: (863) 519-2832

Additional E-mail: adam.rose@dot.state.fl.us

Expires: 4/30/2024

Notice of Meeting/Workshop Hearing

DEPARTMENT OF TRANSPORTATION

The Florida Department of Transportation, District One announces a public meeting to which all persons are invited.

DATES AND TIMES: In Person: April 18, 2024, 12:00 noon; Online: April 23, 2024, 6:00 p.m.

PLACE: Immokalee Branch Library, 417 N 1st St, Immokalee, FL or <https://bitly.ws/3fFYL>

GENERAL SUBJECT MATTER TO BE CONSIDERED: The Florida Department of Transportation (FDOT) invites you to participate in a Project Update for the SR 29 Project Development and Environment (PD&E) Study from Oil Well Road to SR 82 in Collier County.

This study is evaluating widening the road from two to four-lanes to address future capacity needs.

The Project Update is to inform the public about recent refinements and provide the opportunity to ask questions and to express their views.

For a summary about the update, view the project website.

You can participate in the following ways:

IN-PERSON OFFICE HOURS:

April 18, 2024, Anytime between 12:00 noon – 4:00 p.m.

Immokalee Branch Library, 417 N 1st St, Immokalee, FL 34142

Stop by anytime between 12:00 noon – 4:00 p.m. to discuss the refinements directly with the project team.

ONLINE OFFICE HOUR:

Register in advance: <https://bitly.ws/3fFYL>

April 23, 2024, 6:00 p.m. – 7:00 p.m.

This event will include a viewing of the project video and a live question-and-answer component with the project team. Please review the materials on project webpage before attending the virtual event (<https://www.sr29collier.com/>). Materials will be posted by April 8, 2024.

If you are unable to attend the event, comments can also be provided through the project webpage (<https://www.sr29collier.com/>) or by email (Kimberly.Warren@dot.state.fl.us) or mail (FDOT District One, Attn: Kimberly Warren, 801 N. Broadway Ave., Bartow, FL 33830). While comments about the project are accepted at any time, they must be received or postmarked by May 3, 2024, to be included in the record for this project update.

Questions can be answered by calling the FDOT project manager Kimberly Warren at (863)808-0958.

The same materials will be displayed at all events.

FDOT is sending notices to property owners, business owners, interested persons and organizations within 300 feet of the project to provide the opportunity to give comments to FDOT regarding this project.

The environmental review, consultation, and other actions required by applicable Federal environmental laws for this project are being, or have been, carried out by FDOT pursuant to 23 U.S.C. §327 and a Memorandum of Understanding dated May 26, 2022 and executed by FHWA and FDOT.

A copy of the agenda may be obtained by contacting: Kimberly Warren at (863)808-0958 or at Kimberly.warren@dot.state.fl.us

Pursuant to the provisions of the Americans with Disabilities Act, any person requiring special accommodations to participate in this workshop/meeting is asked to advise the agency at least 7 days before the workshop/meeting by contacting: Cynthia Sykes, FDOT District One Title VI Coordinator by email at Cynthia.Sykes@dot.state.fl.us or by phone at (863)519-2287 or by contacting Jimmy P. Vilcé, P.E., C.P.M. at (863)519-2293 or Jimmy.Vilce@dot.state.fl.us. If you are hearing or speech impaired, please contact the agency using the Florida Relay Service, 1(800)955-8771 (TDD) or 1(800)955-8770 (Voice).

For more information, you may contact: Kimberly Warren at (863)808-0958 or at Kimberly.warren@dot.state.fl.us



SR 29 PD&E Study

From Oil Well Road to SR 82

FPID NO: 417540 1 22 01 / FAP NO: 3911 022 P



PROJECT UPDATE - Spring 2024

ACTUALIZACIÓN SOBRE EL PROYECTO - primavera de 2024

The Florida Department of Transportation (FDOT) invites you to participate in a Project Update for the State Road (SR) 29 Project Development & Environment (PD&E) Study from Oil Well Road to SR 82. This study is evaluating widening the road from two to four lanes to address future capacity needs. The purpose of this project update is to inform the public about recent design refinements and provide an opportunity for the public to ask questions and express their views.

For more details

about design refinements, see the inside of this newsletter and view the **project update video** we have prepared, either by scanning the QR code below or by visiting the project website: www.SR29Collier.com. You may also visit us in-person or online (see below).

IN-PERSON OFFICE HOURS

April 18, 2024

Anytime between 12 - 4 p.m.

Immokalee Branch Library

417 N 1st, Immokalee, FL 34142

Stop by to talk about the refinements with the project team.

ONLINE OFFICE HOUR

Register in advance:

<https://bitly.ws/3fFYL>

April 23, 2024

6 - 7 p.m.

This will include a viewing of the project video and a live question-and-answer component with the project team.



PROJECT VIDEO

scan to view

FDOT solicits public participation without regard to race, color, national origin, age, sex, religion, disability, or family status. People who require special accommodations under the Americans with Disabilities Act or who require translation services (free of charge) should contact Cynthia Sykes, District One Title VI Coordinator, at (863) 519-2287, or email at Cynthia.Sykes@dot.state.fl.us at least seven days prior to the event.

El Departamento de Transporte de Florida (Florida Transportation Department, o FDOT) lo invita a participar en una actualización sobre el estudio del Proyecto de Medio Ambiente y Desarrollo (Project Development and Environment, o PD&E) de la carretera estatal (State Road, o SR) 29, desde Oil Well Road hasta SR 82. Este estudio tiene como fin evaluar la ampliación de la carretera de dos a cuatro carriles para abordar necesidades futuras de capacidad. El propósito de esta actualización sobre el proyecto es informar al público sobre los ajustes recientes en el diseño y brindar al público la oportunidad de hacer preguntas y expresar sus opiniones.

Para más detalles

sobre los ajustes al diseño, consulte el interior de este boletín y vea el video de actualización sobre el proyecto que hemos preparado; para verlo, puede escanear el código QR a continuación o visitar el sitio web del proyecto: www.SR29Collier.com. También puede visitarnos en persona o en internet (ver más abajo).

HORARIO DE ATENCIÓN EN PERSONA

18 de abril de 2024

Cuando desee, de 12 a 4 p. m.

Biblioteca de Immokalee

417 N 1st, Immokalee, FL 34142

Pase por la biblioteca para hablar de los ajustes con el equipo del proyecto.

HORARIO DE ATENCIÓN EN INTERNET

Regístrese de antemano: <https://bitly.ws/3fFYL>

23 de abril de 2024

De 6 a 7 p. m.

Incluye una presentación del video del proyecto y una sesión de preguntas y respuestas con el equipo del proyecto.

el video de actualización

sobre el proyecto escanear para ver

FDOT solicita la participación del público independientemente de su raza, color, origen nacional, edad, sexo, religión, discapacidad o estado familiar. Las personas que necesiten ser acomodadas conforme con la Ley para Estadounidenses con Discapacidades (ADA) o que necesiten servicios de traducción (gratuitos) deben comunicarse con Cynthia Sykes, coordinadora del programa del Título VI del Distrito Uno, al (863) 519-2287, o por correo electrónico a Cynthia.Sykes@dot.state.fl.us, al menos siete días antes del evento.

The environmental review, consultation, and other actions required by applicable Federal environmental laws for this project are being, or have been, carried out by FDOT pursuant to 23 U.S.C. §327 and a Memorandum of Understanding dated May 26, 2022 and executed by FHWA and FDOT.

La evaluación ambiental, consultas y otras medidas requeridas por las leyes ambientales federales aplicables a este proyecto se están o han sido llevadas a cabo por el FDOT conforme con el Código de EE.UU. 23 U.S.C. §327 y un Memorandum de Entendimiento fechado el 26 de mayo de 2022, formalizado por la Administración Federal de Carreteras (Federal Highway Administration, o FHWA) y el FDOT.

	First Name	Last Name	Title	Agency	E-Mail
Federal					
	Marco	Rubio	Senator	United States Senate	marco_rubio@rubio.senate.gov
					scheduling@rubio.senate.gov
	Rick	Scott	Senator	United States Senate	collin_lomagistro@rickscott.senate.gov
					luis_laracuate@rickscott.senate.gov
					barry_cotton@rickscott.senate.gov
					kyle_hill@rickscott.senate.gov
					rick_scott@rickscott.senate.gov
	Scott	Franklin	District 18 Representative	US House of Representatives	scott.franklin@myfloridahouse.gov
	Mario	Diaz-Balart	District 26 Representative	US House of Representatives	sarah.hodgkins@mail.house.gov
					chris.sweet@mail.house.gov
					gloria.oliveros@mail.house.gov
	Lauren	Melo	District 82	Florida House of Representatives	lauren.melo@myfloridahouse.gov
	Kathleen	Passidomo	District 28	Florida State Senate	passidomo.kathleen@flsenate.gov
					passidomo.kathleen.web@flsenate.gov
Constitutional Offices & Courts					
	Crystal K.	Kinzel	Clerk of the Court and County Comptroller	Collier County Office of the Clerk of the Court and County	crystal.kinzel@collierclerk.com
	Abe	Skinner	Property Appraiser	Collier County Office of the Property Appraiser	webinfo@collierappraiser.com
	Kevin	Rambosk	Sheriff	Collier County Sheriff's Office	sheriff@colliersheriff.org
	Melissa R.	Blazier	Supervisor of Elections	Collier County Office of the Supervisor of Elections	supervisor.elections@colliervotes.gov
	Rob	Stoneburner	Tax Collector	Collier County Office of the Tax Collector	rstoneburner@colliertax.com
County Commission					
	Rick	LoCastro	District 1 Commissioner	Collier County Board of County Commissioners	rick.locastro@colliercountyfl.gov
	Aixa	Capizzi	District 1 Commissioner, Coordinator	Collier County Board of County Commissioners	Aixa.Capizzi@CollierCountyFL.gov
	Chris	Hall	District 2 Commissioner	Collier County Board of County Commissioners	Chris.hall@colliercountyfl.gov
	Louise	Jarvis	District 2 Commissioner, Coordinator	Collier County Board of County Commissioners	louise.jarvis@colliercountyfl.gov
	Burt L.	Saunders	District 3 Commissioner	Collier County Board of County Commissioners	burt.saunders@colliercountyfl.gov
	Sue	Filson	District 3 Commissioner, Coordinator	Collier County Board of County Commissioners	Sue.Filson@CollierCountyfl.gov
	Dan	Kowal	District 4 Commissioner	Collier County Board of County Commissioners	Dan.kowal@colliercountyfl.gov
	Sarina	Francis	District 4 Commissioner, Coordinator	Collier County Board of County Commissioners	sarina.francis@colliercountyfl.gov
	William L.	McDaniel, Jr.	District 5 Commissioner	Collier County Board of County Commissioners	bill.mcdaniel@colliercountyfl.gov
	Cristina	Tiberia	District 5 Commissioner, Coordinator	Collier County Board of County Commissioners	cristina.tiberia@colliercountyfl.gov
	Amy	Patterson	County Manager	Collier County Government	Amy.patterson@colliercountyfl.gov
	John	Mullins	Government & Public Affairs	Collier County Government	john.mullins@colliercountyfl.gov
	Connie	Deane	Community Liaison	Collier County Government	connie.deane@colliercountyfl.gov
	Eloy	Ricardo	Fire Chief	North Collier Fire District	ericardo@northcollierfire.com
	Michael	Choate	Fire Chief	Immokalee Fire Control District	mchoate@immfire.com
	John	Neuman	Emergency Management Coordinator	Collier County Government	johnneuman@colliergov.net
	Marshal	Miller	Director of Road Maintenance Division	Collier County Government	Marshal.Miller@colliercountyfl.gov
School Board					
	Jerry	Rutherford	District 1 Board Member	Collier County Public School Board	jerry.rutherford@collierschools.com
	Stephanie	Lucarelli	District 2 Board Member	Collier County Public School Board	stephanie.lucarelli@collierschools.com
	Kelly	Lichter	District 3 Board Member (Chair)	Collier County Public School Board	kelly.lichter@collierschools.com
	Erick	Carter	District 4 Board Member	Collier County Public School Board	erick.carter@collierschools.com
	Tim	Moshier	District 5 Board Member (Vice Chair)	Collier County Public School Board	timothy.moshier@collierschools.com
	Dr. Leslie C.	Ricciardelli	Superintendent	Collier County Public School Board	ricciale@collierschools.com

Staff					
Salutation	First Name	Last Name	Title	Agency	E-Mail
Collier County					
Ms.	Anita	Jenkins	Zoning Division Director	Collier County	anita.jenkins@colliercountyfl.gov
Mr.	Jay	Ahmad	Transportation Engineering Director	Collier County	jay.ahmad@colliercountyfl.gov
Ms.	Amanda	Barnwell	Operations Coordinator	Collier County	Amanda.Barnwell@colliercountyfl.gov
Ms.	Christie	Betancourt	CRA Interim Operations Manager - Immokalee	Collier County	christie.betancourt@colliercountyfl.gov
Mr.	Michael	Bosi	Planning Director	Collier County	Michael.Bosi@colliercountyfl.gov
Chief	Tabatha	Butcher	Emergency Medical Services	Collier County	tabatha.butcher@colliercountyfl.gov
Mr.	Steve	Carnell	Public Services Department Head	Collier County	steve.carnell@colliercountyfl.gov
Mr.	Ed	Finn	Deputy County Manager - Capital Planning & Growth	Collier County	ed.finn@colliercountyfl.gov
Mr.	Tom	Chmelik	Public Utilities Planning & Project Management Director	Collier County	tom.chmelik@colliercountyfl.gov
Mr.	Thaddeus	Cohen	Growth Management Department Head	Collier County	thaddeus.cohen@colliercountyfl.gov
Ms.	Connie	Deane	Community Liaison PIO	Collier County	connie.deane@colliercountyfl.gov
Mr.	Omar	Deleon	Public Transit Manager	Collier Area Transit	omar.deleon@colliercountyfl.gov
Ms.	Michelle	Edwards-Arnold	Public Transit & Neighborhood Enhancement Director	Collier County	Michelle.Arnold@colliercountyfl.gov
Mr.	Albert	English	Road Maintenance Director	Collier County	albert.english@colliercountyfl.gov
Ms.	Debrah	Forester	CRA Director	Collier County	debrah.forester@colliercountyfl.gov
Mr.	James	French	Department Head - Growth Management/Planning	Collier County	james.french@colliercountyfl.gov
Ms.	Len	Golden-Price	Administrative Services Department Head	Collier County	len.price@colliercountyfl.gov
Marshal	DC Shawn	Hanson		Collier Fire & Life Safety	shanson@gnfire.org
Ms.	Desiree	Hart	Public Information Specialist - Growth Management	Collier County	Desiree.Hart@colliercountyfl.gov
Ms.	Ann	Henderson		Collier County School Bus Transportation	henderan@collierschools.com
Ms.	Kari	Hodgson	Solid & Hazardous Waste Management Div Director	Collier County	kari.hodgson@colliercountyfl.gov
Ms.	Beth	Johnssen	Wastewater Division Director	Collier County	Beth.johnssen@colliercountyfl.gov
Mr.	John	Kasten	Director of Transportation	Collier County School District	kastenha@collierschools.com
Mr.	Anthony	Khawaja	Engineer of Traffic Operations	Collier County	anthony.khawaja@colliercountyfl.gov
Ms.	Dannette	Kinaszczuh	Interim Director - Capital Project Planning	Collier County	Dannette.Kinaszczuk@colliercountyfl.gov
Mr.	Jeffrey	Klatzkow	County Attorney	Collier County	jeffrey.klatzkow@colliercountyfl.gov
Mr.	Ken	Kovensky	Operations & Regulatory Management Director	Collier County	kenneth.kovensky@colliercountyfl.gov
Mr.	Gerald	Kurtz	Interim Director - Road Maintenance	Collier County	Gerald.Kurtz@colliercountyfl.gov
Mr.	Rich	Long	Building Director	Collier County	richard.long@colliercountyfl.gov
Mr.	John	McCloskey		Collier County Schools Safety Manager	mcclosjo@collierschools.com
Mr.	Matthew	McLean	Development Review Director	Collier County	matthew.mclean@colliercountyfl.gov
Mr.	Steve	Messner	Water Division Director	Collier County	steve.messner@colliercountyfl.gov
Ms.	Marlene	Messam, P.E.	Principal Project Manager	Collier County	marlene.messam@colliercountyfl.gov
Mr.	John	Mullins	Communication, Government & Public Affairs	Collier County	John.Mullins@colliercountyfl.gov
Ms.	Amy	Patterson	County Manager	Collier County	amy.patterson@colliercountyfl.gov
Mr.	David	Ogilvie	Director of Collier County Schools Transportation	CCSD	ogilvida@collierschools.com
Ms.	Amy	Patterson	County Manager	Collier County	amy.patterson@colliercountyfl.gov
Mr.	Gary	Putansuu	Roadway & Bridge Principal Project Manager	Collier County	gary.putansuu@colliercountyfl.gov
Chief	Eloy	Ricardo	Fire Chief	North Collier Fire Control & Rescue District	ericardo@northcollierfire.com
Mr.	Daniel	Rodriguez	Deputy County Manager	Collier County	daniel.rodriguez@colliercountyfl.gov
Mr.	Gino	Santabarbara	Principal Planner	Collier County	gino.Santabarbara@colliercountyfl.gov
Chief	Kingman	Schuldt		Greater Naples Fire Rescue District	kschuldt@gnfire.org
Ms.	Tami	Scott	Senior Project Manager - Bayshore Triangle	Collier County	tami.scott@colliercountyfl.gov
Ms.	Trinity	Scott	Department Head - Growth Management/Planning	Collier County	trinity.scott@colliercountyfl.gov
Mr.	Mike	Sheffield	Communication & Customer Relations Div	Collier County	mike.sheffield@collierclerk.com
Mr.	Gene	Shue	Operations Support Director	Collier County	gene.shue@colliercountyfl.gov
Mr.	Daniel	Summers	Bureau of Emergency Services Director	Collier County	dan.summers@colliercountyfl.gov
Ms.	Stephanie	Vick	Health Division Director	Collier County	stephanie.vick@fhealth.gov
Mr.	David	Weeks	Growth Management Manager, Zoning	Collier County	David.Weeks@colliercountyfl.gov
Ms.	Kirsten	Wilkie	Environmental Services Manager	Collier County	kirsten.wilkie@colliercountyfl.gov
Mr.	Barry	Williams	Parks and Recreation Director	Collier County	barry.williams@colliercountyfl.gov
Ms.	Pamela	Wilson	Traffic Operations Coordinator	Collier County	pamela.wilson@colliercountyfl.gov
Mr.	George	Yilmaz	Public Utilities Department Head	Collier County	george.yilmaz@colliercountyfl.gov

List from Design of 'Potential PDE Contacts'/PDE List of Interested Parties

donnakaye@embarqmail.com

ACampos@swflworks.org

amber@conservancy.org

AprilO@conservancy.org

barrywilliams@colliergov.net

beehiveflowers@gmail.com

bellapatelipa@aol.com

Bruce@brucehendryinsurance.com

busypam007@gmail.com

carlos.kelly@henlaw.com

chris.dailey@rsandh.com

chrishagan71@aol.com

cladcj@juno.com

cora.groves@stofgaming.com

david.isom@Lcec.net

davisoilcoinc@aol.com

dgenson@barroncollier.com

dingdongdaddy@juno.com

ecoc.mbrown2010@gmail.com

eejr@aol.com

everettd45@gmail.com

ewoosley@cclpcitrus.com

fireballcew@yahoo.com

fletcherflying@hotmail.com

goodhinds@earthlink.net

goodhinds@embarqmail.com

IIAC@LISTSERV.NAPLES.NET

iiac@listserv.naples.net

jacciohnjr@aol.com

jaime@sixls.com

jblocker@embarqmail.com

jen@hhbslaw.com

joshricon@hotmail.com

jwillconstruct@aol.com

lciccarelli@troianolaw.com

Leo.Almonte@kimley-horn.com

medinaju@collier.k12.us.fl

mschafenacker0845@comcast.net

nicole.harris@volkert.com

pattymartinez1@embarqmail.com

pattymartinez1@embarqmail.com

putter@collierenterprises.com

rock@rockhendry.com

ronald.talone@dplummer.com

scott.royal@theroyalcompanies.com

SStover@HNTB.com

suresh.karre@dplummer.com
swfla2011@aol.com
swfla2011@centurylink.net
tony.alves@stofgaming.com
tricia.dorn@lcec.net
larry.seel@atkinsglobal.com
diana.umpierre@sierraclub.org
loberhaus@naplesselter.org
pagoodnight@aol.com
skiolesky@hotmail.com
andean09@me.com
YPierre@careersourcesouthwestflorida.com
MikeF@rcma.org
fnaples@embarqmail.com
eejn@aol.com
JMorgan@bgccc.com
normagarcia@iw-sd.com
andean09@me.com
cherrylethomas47@gmail.com
bbarnhart@first1bank.com
DNovakovich@gradyminor.com
Yzaguirre_aandmtotal@yahoo.com
NFN_IAC@LISTSERV.NAPLES.NET
luckymecew@yahoo.com
Jessica.AyersCrane@healthways.com
Reginald.Wilson@flhealth.gov
BusyPam007@gmail.com
elazzara@hfhcollier.com
suef@ufl.edu
GloriaP@rcma.org
godskid73@gmail.com
kristi@napleschamber.org
dgonzalez13@comcast.net
illiana@rcma.org
aracelikg@aol.com
flavel-paul@thomasriley.net
Ashley.Jones@uss.salvationarmy.org
Antonio.Alves@stofgaming.com
barbaramelvin@ffibank.com
carpenter@plf.org
sinclairwill.1by1leaders@gmail.com
clozano@collierenterprises.com
sotoharvesting@aol.com
derik.royal@theroyalcompanies.com
Daniel.Salls@colliersheriff.org
floreslillie53@hotmail.com
floreida.ocanas@pacecenter.org

hvgijon@gmail.com
kblo04@embarqmail.com
javier.rosado@med.fsu.edu
joseph.anderson@fema.dhs.gov
jaccjohnjr@aol.com
JRoth@lutgertinsurance.com
labellehomes01@gmail.com
liayer@comcast.net
Mark.Lemke@flhealth.gov
lcartagena@fcb1923.com
maria.garza@uss.salvationarmy.org
marie.capita@gmail.com
Mr99cents@comcast.net
MSilva@guadalupecenter.org
MHallihan@first1bank.com
mvilla@barroncollier.com
mcourtright416@gmail.com
marthadwilliams@aol.com
mgoodman.catalyst@gmail.com
Marie@1by1leadershipfoundation.org
Patti.Calderon@colliersheriff.org
patty@davenportnursery.com
priscillaroman@ruralneighborhoods.org
paqt2@yahoo.com
PMidney@healthcareswfl.org
qkeen@earthlink.net
rosalinda.martinez@med.fsu.edu
rae.woods1@healthways.com
ricky@RevChurchSWF.com
sheryl@soukupstrategicsolutions.com
vgauze@healthcareswfl.org
vkeys@gmail.com
labellehomes01@gmail.com
Gary@LesleyLeads.com
ellieramirez1@embarqmail.com
marla.echols@theroyalcompanies.com
iumnc2017@gmail.com
lion_heart081078@yahoo.com
avalladares@immfire.com
tomm@naples.com
robertbobraines@aol.com
Michael.Taylor@colliersheriff.org
EvaDeyo@iw-sd.com
evadeyo@embarqmail.com
Aileen.Castro@uss.salvationarmy.org
AEdison@cch afl.org
ohentschel@cch afl.org

enrique.padron@mail.house.gov
goodhinds@embarqmail.com
pattymartinez1@embarqmail.com
swfla2011@aol.com
jacciohnjr@aol.com
jblocker@embarqmail.com
Bruce@brucehendryinsurance.com
jaime@sixls.com
davisoilcoinc@aol.com
fletcherflying@hotmail.com
beehiveflowers@gmail.com
joshricon@hotmail.com
jwillconstruct@aol.com
everettd45@gmail.com
dingdongdaddy@juno.com
eejr@aol.com
fireballcew@yahoo.com
burt.saunders@gray-robinson.com
ghostlightmater@yahoo.com

OWNER	ADDRESS	CITY	STATE	ZIP CODE
100 MADISON AVE TRUST	720 GOODLETTE ROAD N #304	NAPLES	FL	34102
1009 ALACHUA ST TRUST	720 GOODLETTE ROAD N STE 304	NAPLES	FL	34102
1011 IMMOKALEE LLC	1011 N 15TH ST	IMMOKALEE	FL	34142
105 NEW MARKET RD E LAND TRUST	6821 LAKE DEVONWOOD DR	FT MYERS	FL	33908
1102 IMMOKALEE LLC % CVS #3248-01	ATTN: STORE ACCOUNTING	WOONSOCKET	RI	02895
212 S 4TH ST TRUST	720 GOODLETTE RD N # 304	NAPLES	FL	34102
2395 HEYDEN CIRCLE LAND TRUST	2395 HEYDEN CIR E	NAPLES	FL	34120
2395 HEYDEN CIRCLE TRUST	415 S 1ST ST	IMMOKALEE	FL	34142
330 NEW MARKET LLC % LEMAC LLC	4001 SANTA BARBARA BLVD #364	NAPLES	FL	34104
403 MAIN ST LLC	11870 HIALEAH GARDENS BLVD UNIT 129 B # 173	HIALEAH GARDENS	FL	33018
4108 AERIE IMMOKALEE, FOE, INC	PO BOX 5063	IMMOKALEE	FL	34143
41287 IMMOKALEE FL LLC	2240 W FIRST STSTE 101	FT MYERS	FL	33901
610 N 15TH STREET OWNER LLC	500 VOLVO PARKWAY	CHESAPEAKE	VA	23320
815 KN LLC	8495 LAUREL LAKES COVE	NAPLES	FL	34119
A & H INVEST OF IMMOKALEE INC	PO BOX 1195	LABELLE	FL	33975
A & R BUILDERS OF SWFL INC	712 ESCAMBIA ST	IMMOKALEE	FL	34142
ADAME, LYDIA C	PO BOX 5211	IMMOKALEE	FL	34143
ADAME, RENE R & ALINA	PO BOX 1097	IMMOKALEE	FL	34143
ADAME, VICTOR L & OLGA	603 GLADIOLA ST	IMMOKALEE	FL	34142
ADAMS, WILLIE J	411 S 2ND ST	IMMOKALEE	FL	34142
ADOLPHE, DANIEL & CLAUDINE	309 ROSE AVE	IMMOKALEE	FL	34142
ADVANCE AUTO PARTS INC #9274	ATTN; TAX ACCOUNTING PO BOX 2710	ROANOKE	VA	24001
AFANADOR, SIGFREDO & MIGDALIA	814 NEW MARKET RD W	IMMOKALEE	FL	34142
AGOSTO ET UX, CARMELO C	206 N 8TH ST	IMMOKALEE	FL	34142
AG-TRONIX INC	1304 N 15TH ST	IMMOKALEE	FL	34142
AGUSTINA JAIMES REV TRUST	225 N 7TH ST	IMMOKALEE	FL	34142
AJ RENTALS INC	631 NORTH 9TH ST	IMMOKALEE	FL	34142
ALBERIQUE, EMINA	652 CLIFTON ROAD	IMMOKALEE	FL	34142
ALLAN J JONES REV TRUST	6860 TAMiami TRL N	NAPLES	FL	34108
ALLEN EST, CALLIE PEARL JAMES MOBLEY SR	411 S 1ST ST	IMMOKALEE	FL	34142
ALLEN, HOWARD & OPHELIA	430 GAUNT ST	IMMOKALEE	FL	34142
ALLIANCE PACKING LLC	18299 DUSTY LANE	ESTERO	FL	33928
ALMANZA, FERMIN & HILDA	5105 TAYLOR RD N	IMMOKALEE	FL	34142
ALPHA MED CAPITAL LLC	2665 OAK RIDGE CT	FT MYERS	FL	33901
ALVAREZ, ISAIAS & EDUWIGES `	PO BOX 1702	IMMOKALEE	FL	34143
ALVEREZ EST, MARIA OLGA	305 CALLE AMISTAD	IMMOKALEE	FL	34142
ALVIAR JR, FIDEL & ESPERANZA	519 ADAMS AVE W	IMMOKALEE	FL	34142
ALVIAR, SIJIFREDO	507 ADAMS AVE W	IMMOKALEE	FL	34142
AMERIGAS PROPANE L P #5330	PO BOX 798	VALLEY FORGE	PA	19482
AMIGOS EN CRISTO INC	19168 DOGWOOD RD	FORT MYERS	FL	33967
ANB77 LLC	143 LOS LAGOS DR	BLOOMINGDALE	IN	60108
ANDYS RENTALS LLC	119 N 9TH ST	IMMOKALEE	FL	34142
ANEZ, DANIEL & GLORIA M	1509 STATE ROAD 29 S PO BOX 5056	IMMOKALEE	FL	34142
ANGELICA HERNANDEZ REV TRUST	313 CALLE AMISTAD	IMMOKALEE	FL	33324
ANTOINE, JEANNITE	118 DIXIE AVE W	IMMOKALEE	FL	34142
ANZUALDA JR, ELOY & EVITA	318 ROSE AVE	IMMOKALEE	FL	34142
ANZUALDA JR, FEDERICO LUCIA ANZUALDA	308 ROSE AVE	IMMOKALEE	FL	34142
ANZUALDA JR, JULIO L & M RENTALS OF IMMOKALEE LLC	119 N 9TH ST	IMMOKALEE	FL	34142
ANZUALDA, ANDREA	213 SEMINOLE ST	IMMOKALEE	FL	34142
ANZUALDA, ASUSENA MARIA	PO BOX 5321	IMMOKALEE	FL	34143
ANZUALDA, ELOY & MARIA H	312 ROSE AVE	IMMOKALEE	FL	34142
ANZUALDA, KATHY	603 GLADES ST	IMMOKALEE	FL	34142
ANZUALDA, KATHY L & M RENTALS OF IMMOKALEE LLC	119 N 9TH ST	IMMOKALEE	FL	34142
ANZUALDA, LAURA E ALIANA ALAMEDA	119 N 9TH ST	IMMOKALEE	FL	34142
ANZUALDA, RAUL G & NORMA G	1214 NEW MARKET RD W	IMMOKALEE	FL	34142
ANZUALDA, ROBERTO G	PO BOX 632	IMMOKALEE	FL	34143
ANZUALDA, RUDY	119 N 9TH ST	IMMOKALEE	FL	34142
ANZUALDA, RUDY MARIA OLVERA	1148 ESSEX ST E	LEHIGH ACRES	FL	33974
APONTE, CARLOS & NOEMI	1010 NEW MARKET RD W	IMMOKALEE	FL	34142

OWNER	ADDRESS	CITY	STATE	ZIP CODE
APONTE, LOUIS ANGELO	704 GLADES ST	IMMOKALEE	FL	34142
AQUAYO, VICTOR	1010 WARDEN LN	IMMOKALEE	FL	34142
ARAGON, JOSE MANUEL MARIA M DELAROSA	213 N 9TH ST	IMMOKALEE	FL	34142
ARAGUS JR, JESUS & REBECCA M	1705 7TH AVE	IMMOKALEE	FL	34142
AREVALO EST, EUGENE	687 CLIFTON RD	IMMOKALEE	FL	34142
AREVALO, ESMERALDA	207 CALLE AMISTAD	IMMOKALEE	FL	34142
AREVALO, JESUS MARIA C RODRIGUEZ % JUAN NEGRETE	550 N 19TH ST LOT 52	IMMOKALEE	FL	34142
ARK FOODS GROUP INC	299 3RD AVE UNIT #2	BROOKLYN	NY	11215
ARMBRESTER JR, WILLIAM B KAREN A ARBRESTER	PO BOX 1005	IMMOKALEE	FL	34143
ARMSTRONG EST, ETHEL	201 BOONE ST APT 207E	PENSACOLA	FL	32505
ARMSTRONG EST, RICHARD	315 WEEKS TER	IMMOKALEE	FL	34142
ARREAGA, ALEJANDRO & ALYSSA	PO BOX 776	IMMOKALEE	FL	34143
ARREAGA, ALEJANDRO & ISABEL	PO BOX 776	IMMOKALEE	FL	34143
ARREDONDO, PAULO & MARIA D	1204 NEW MARKET RD W	IMMOKALEE	FL	34142
ARREGUIN, CAMILO & MARIA	1002 MONROE ST	IMMOKALEE	FL	34142
ARREGUIN, SALVADOR & TERESA	107 DIXIE AVE W	IMMOKALEE	FL	34142
ARVIZU, BRIANNA LIZETTE	211 ADAMS AVE W	IMMOKALEE	FL	34142
AUGUSTIN, EMMANUEL LUMENE DIEU	111 JEFFERSON AVE W	IMMOKALEE	FL	34142
AUGUSTIN, LEIBNITZ ZETTE AUGUSTIN	642 N 9TH ST	IMMOKALEE	FL	34142
AVALOS JR, MANUEL & RITA	1507 8TH AVE	IMMOKALEE	FL	34142
AVALOS SR, DANIEL & LINDA A	1111 N 11TH ST	IMMOKALEE	FL	34142
AVALOS, ALICIA	405 JEFFERSON AVE W	IMMOKALEE	FL	34142
AVALOS, ANNA ROSA ANZUALDA	1003 S 1ST ST	IMMOKALEE	FL	34142
AVALOS, CLAUDIA	601 NEW MARKET RD W	IMMOKALEE	FL	34142
AVALOS, MICHELLE	313 ROSE AVE	IMMOKALEE	FL	34142
AVELYN LLC	5337 BRIN WAY	AVE MARIA	FL	34142
AVILA, JUAN MARIA DEL SOCORRO AVILA	449 ROSE AVE	IMMOKALEE	FL	34142
AVILES, ENRIQUE PASCUALA AVILES	PO BOX 1455	IMMOKALEE	FL	34143
AVILES, JUAN & ELEUTERIA	PO BOX 1752	IMMOKALEE	FL	34143
AYALA, CLARA	3465 10TH AVE SE	NAPLES	FL	34117
AYALA, CLARA ADELINA	207 WASHINGTON AVE	IMMOKALEE	FL	34142
AYALA, ERIK	630 IMMOKALEE DR	IMMOKALEE	FL	34142
AYALA, JESUS	1213 LEE ST	IMMOKALEE	FL	34142
AYALA, JOSE U & NATIVIDAD	609 MADISON AVE W	IMMOKALEE	FL	34142
AYALA, JOSEPHINE ARMANDO AYALA	1706 PALM AVE	IMMOKALEE	FL	34142
AYALA, MARLENE	PO BOX 546	IMMOKALEE	FL	34143
AYALA, MARY G	1213 LEE ST	IMMOKALEE	FL	34142
AYALA, MATEO F	855 MONROE ST	IMMOKALEE	FL	34142
AYALA, MATEO F NORA AYALA	207 WASHINGTON AVE	IMMOKALEE	FL	34142
AYER JR, NORMAN R & LINDA K	PO BOX 2439	IMMOKALEE	FL	34143
AZTECA SUPER MARKET 2000 INC	208 W MAIN ST	IMMOKALEE	FL	34142
B & B CASH GROCERY STORES INC % HANDY #50	PO BOX 1808	TAMPA	FL	33601
B & B SUPER MARKETS INC % J A BEVER/HANDY #92	PO BOX 1808	TAMPA	FL	33601
B J & J RENTALS LLC	3751 STATE ROAD 29 N	IMMOKALEE	FL	34142
BAEZ, BOLIVAR	117 JEFFERSON AVE W	IMMOKALEE	FL	34142
BAILEY TR ET AL, C T FIRST BAPTIST CHURCH OF IMMOKA	1411 LAKE TRAFFORD RD	IMMOKALEE	FL	34142
BALCOM INC	76 INDUSTRIAL BLVD	NAPLES	FL	34104
BAPTISTE, WILDA JOSEPH-JEAN	409 FAHRNEY ST	IMMOKALEE	FL	34142
BARFIELD, MARY ALICE	3065 STATE ROAD 29 N	IMMOKALEE	FL	34142
BARNHART, BENITO	105 S 6TH ST	IMMOKALEE	FL	34142
BARNHART, IRENE	PO BOX 14	IMMOKALEE	FL	34143
BARNHART, JUAN J	1201 JEFFERSON AVE W	IMMOKALEE	FL	34142
BARNHART-SANCHEZ, BELINDA	1118 N 11TH ST	IMMOKALEE	FL	34142
BARRERA, MARK ALMA ROSA VALLADARES	202 WASHINGTON AVE	IMMOKALEE	FL	34142
BARRON COLLIER PARTNERSHIP	2600 GOLDEN GATE PKWY	NAPLES	FL	34105
BARRON COLLIER P'SHIP LLLP	2600 GOLDEN GATE PKWY # 200	NAPLES	FL	34105
BARTOLOME, JUAN BARTOLOME-MATIAS, MIGUEL	2087 SE HARRISON ST	STUART	FL	34997
BASILE, RONALD L & ARIACNA M	713 HENDRY ST	IMMOKALEE	FL	34142
BATANCOURT, HOMER ROSALINDA BETANCOURT	1110 JEFFERSON AVE W	IMMOKALEE	FL	34142

OWNER	ADDRESS	CITY	STATE	ZIP CODE
BAUTISTA-DIEGO, MARGARITA	313 PRICE ST #B	IMMOKALEE	FL	34142
BEDOLLA RENTALS LLC	495 S CYPRESS ST	LABELLE	FL	33935
BELIZAIRES EST, ERNEST	417 JONES ST	IMMOKALEE	FL	34142
BELLEGARDE, JEAN JOSEPH R MELILA DUPERA	458 ROSE AVE	IMMOKALEE	FL	34142
BELLEVUE, ROSA LUXEMBERG MARIE JOSELINE BELLEVUE DESIR	604 POINSETTIA ST	IMMOKALEE	FL	34142
BELTRAN, GERARDO	210 N 5TH ST	IMMOKALEE	FL	34142
BENITEZ, ALEJANDRO	220 N 6TH ST	IMMOKALEE	FL	34142
BENITEZ, JOSE L ZARAGOZAIGNACIO ZARAGOZA	MARIA ZARAGOZA BENITEZ	IMMOKALEE	FL	34142
BENITEZ, LUCAS VERONICA RAMIREZ NICOLAS	PO BOX 1410	IMMOKALEE	FL	34143
BERACA BAPTIST CHURCH INC	PO BOX 922	IMMOKALEE	FL	34143
BERMUDEZ JR, CARLOS	1009 JEFFERSON AVE W	IMMOKALEE	FL	34142
BERNARDO J RODRIGUEZ	1113 N 11TH ST	IMMOKALEE	FL	34142
BERRIOS, FRANCISCA A	212 N 5TH ST	IMMOKALEE	FL	34142
BETANCOURT, CHRISTIE	1006 NEW MARKET RD W	IMMOKALEE	FL	34142
BETHEL MINISTRIES INTNTNL INC	1225 W MAIN STREET	IMMOKALEE	FL	34142
BIG CYPRESS HOUSING CORP	PO BOX 343529	FLORIDA CITY	FL	33034
BILLIE, CRYSTAL	PO BOX 86	FELDA	FL	33930
BLOCKER & LEWIS ENTER INC	301 N 15TH ST PO BOX 970	IMMOKALEE	FL	34143
BLOCKER & LEWIS ENTER INC	PO BOX 970	IMMOKALEE	FL	34143
BLOCKER EST, BRUCE % DEAN M BLOCKER PR	1303 NEW MARKET RD W	IMMOKALEE	FL	34142
BLOCKER PROP OF FLORIDA LLC	1303 W NEW MARKET RD	IMMOKALEE	FL	34142
BLOCKER RANCH OF IMMOKALEE LLC	1303 NEW MARKET RD	IMMOKALEE	FL	34142
BLOCKER SR, CURTIS D	PO BOX 970	IMMOKALEE	FL	34143
BLOCKER, RICHARD & JEWEL M	1435 CASE RD	LABELLE	FL	33935
BLOCKER'S FURNITURE LLC	1303 NEW MARKET RD W	IMMOKALEE	FL	34142
BONHOMME, JOSEPH I DENISE AUGUSTIN	PO BOX 1881	IMMOKALEE	FL	34143
BOOM, DEMORRIS D	405 JONES ST PO BOX 1645	IMMOKALEE	FL	34142
BOONE, WILLIAM S	PO BOX 5128	IMMOKALEE	FL	34143
BOTELLO, RITA	115 JEFFERSON AVE E	IMMOKALEE	FL	34142
BOYCE, FERRIE	1107 N 11TH ST	IMMOKALEE	FL	34142
BOYS & GIRLS CLUB OF COLLIER COUNTY FLORIDA INC	7500 DAVIS BLVD	NAPLES	FL	34104
BRANFUL LLC	104 MULL ST	MORGANTON	NC	28655
BRAVO, MARIA MAGDALENA JUAN GARCIA PEREZ	113 5TH ST	IMMOKALEE	FL	34142
BRAVOFLORIDA LLC	4220 EDISON LAKES PKWAY	MISHAWAKA	IN	46545
BREITBURN OPERATING LP C/O KE ANDREWS	2424 RIDGE RD	ROCKWELL	TX	75087
BRISTER, JOSEPH J	PO BOX 3177	IMMOKALEE	FL	34143
BRITO-RIVERA, ORFANEL	611 JEFFERSON AVE W	IMMOKALEE	FL	34142
BROOKWOOD RESIDENTIAL LLC	PO BOX 343529	FLORIDA CITY	FL	33034
BROWN, EARL & GLORIA	111 NEW MARKET RD W	IMMOKALEE	FL	34142
BROWN, JONATHAN PAUL MYRIAM VARELA BROWN	111 NEW MARKET RD W	IMMOKALEE	FL	34142
BROWN, TERRY	111 NEW MARKET RD W	IMMOKALEE	FL	34142
BRUCE HANSHAW FARMS INC	PO BOX 996	LABELLE	FL	33975
BUCIO, RAMON OFELIA GARCIA ZUNIGA	309 ADAMS AVE W	IMMOKALEE	FL	34142
BUENROSTRO, MARTIN	8849 HWY 94	LUFKIN	TX	75904
BURGESS, DARLENE	PO BOX 1778	IMMOKALEE	FL	34143
BURRELL, ELMER PEARLIE MAE BAILEY	404 11TH ST SE	IMMOKALEE	FL	34142
BUTLER EST, MINNIE	407 GAUNT ST	IMMOKALEE	FL	34142
BXB HOLDINGS LLC	5198 ROMA STREET	AVE MARIA	FL	34142
BYRD, ANNIE P	506 PALM RIDGE DR	IMMOKALEE	FL	34142
C & C PROPERTIES OF IMMOKALEE INC	PO BOX 970	IMMOKALEE	FL	34143
C & S NATIONAL BANK AKA NATIONS BANK % BANK OF AMERICA	101 N TRYON ST	CHARLOTTE	NC	28255
C A & C J BLOCKER REV/L/TRUST	1650 OQUINN RD	IMMOKALEE	FL	34142
CALDWELL, ELVIRA	1523 GROSS AVE	IMMOKALEE	FL	34142
CALLEJAS, HILBERTO	1610 7TH AVE	IMMOKALEE	FL	34142
CALMO, LAZARO LORENZO	123 HANCOCK ST	IMMOKALEE	FL	34142
CAMARGO, CELSO T & SANTA V	4741 VIREO LN	IMMOKALEE	FL	34142
CAMPBELL, RICARDO & ELOISA	1303 CAMELLIA AVE	IMMOKALEE	FL	34142
CAMPBELL, RICARDO & ELOISA	307 S 8TH ST	IMMOKALEE	FL	34142
CAMPUZANO, GERARDO & CLAUDIA	1201 NEW MARKET RD W	IMMOKALEE	FL	34142

OWNER	ADDRESS	CITY	STATE	ZIP CODE
CANO, MARIBEL & RAUL	901 PINE STREET	IMMOKALEE	FL	34142
CANOVA, KAREN	2218 CANTON AVE	ALVA	FL	33920
CANOVA, VANESSA	1014 JEFFERSON AVE W	IMMOKALEE	FL	34142
CANTERO, ALBINO HUAPILLA ANATOLIA HAUPILLA	856 PINE CT	IMMOKALEE	FL	34142
CANTERO, PEDRO HUAPILLA GREGORIA HUAPILLA	903 PINE ST	IMMOKALEE	FL	34142
CANTU EST, MARY D	302 13TH ST SE	IMMOKALEE	FL	34142
CAPRI INTERNATIONAL INC	PO BOX 771027	NAPLES	FL	34107
CARDENAS, ANA LILIA ANSELMO ALVAREZ	209 S 7TH ST	IMMOKALEE	FL	34142
CARDENAS, JUAN & MARGARITA	912 JEFFERSON AVE W	IMMOKALEE	FL	34142
CARDENAS, JUAN D & GUADALUPE	705 HENDRY ST	IMMOKALEE	FL	34142
CARMENCITAS TO GO INC CARLOS LANDEROS	901 CHARLOTTE ST	IMMOKALEE	FL	34142
CARMONA, GERARDO & EMILIA	PO BOX 2796	IMMOKALEE	FL	34143
CARNICERIA MONTERREY INC	20400 RIVERBROOKE RUN	ESTERO	FL	33928
CARRILLO, CECILIO & JUANITA	1418 TANGERINE ST	IMMOKALEE	FL	34142
CARRILLO, CHRISTINA PATRICIA KATHLEEN SCHWARZ	410 LOGAN BLVD N	NAPLES	FL	34119
CARRILLO, DAVID CLAUDIA CARRILLO	1165 IMMOKALEE DRIVE	IMMOKALEE	FL	34142
CARRILLO, GABRIEL TERESA CARRILLO	1003 NEW MARKET RD W	IMMOKALEE	FL	34142
CARRILLO, ILDEFONSO & ALICIA	454 ROSE AVE	IMMOKALEE	FL	34142
CARRILLO, NORA ALEJANDRA	1101 N 11TH ST	IMMOKALEE	FL	34142
CARRILO, DAVID	1165 IMMOKALEE RD	IMMOKALEE	FL	34142
CASERES, JESSICA MARIE	1210 N 18TH TERRACE	IMMOKALEE	FL	34142
CASTANEDA, JAIME SAN JUANITA CASTANEDA	1609 ROBERTS AVE W	IMMOKALEE	FL	34142
CASTENEDA, JOSE A & ZAYRA L	PO BOX 2901	IMMOKALEE	FL	34143
CASTILLO, IGNACIO AGUILAR KARINA AGUILAR MUNOZ	1001 PALM DR	IMMOKALEE	FL	34142
CASTILLO, ROSEMARY	805 COLORADO AVE	IMMOKALEE	FL	34142
CASTRO JR, LUIS	411 JONES ST	IMMOKALEE	FL	34142
CASTRO JR, LUIS % GUADALUPE BUITRON	311 PRICE ST	IMMOKALEE	FL	34142
CASTRO, DELMA	3721 EAST GROVE STREET	TAMPA	FL	33610
CASTRO, JOSE G & MARIA T	203 EUSTIS AVE EAST	IMMOKALEE	FL	34142
CASTRO, LETICIA BECERRA	510 NEW MARKET ROAD W	IMMOKALEE	FL	34143
CASTRO, OCTAVIANO	308 E DELAWARE AVE	IMMOKALEE	FL	34142
CASTRO, PACO & ESNEIDA	PO BOX 771	IMMOKALEE	FL	34143
CASTRO, RAMON & ROSA ERCILIA ANZUALOA	318 PRICE ST	IMMOKALEE	FL	34142
CATHOLIC CHARITIES DIOCESE OF VENICE INC	1000 PINEBROOK RD	VENICE	FL	34285
CAYETANO, ANTONIO GARCIA	5900 ELAINE AVE N	LEHIGH ACRES	FL	33971
CCW82 LLC CULLEN Z & CONSTANCE J WALKER	2170 LOGAN BLVD N	NAPLES	FL	34119
CDC LAND INVESTMENTS INC	999 VANDERBILT BEACH RD #507	NAPLES	FL	34108
CENDEJAS INVESTMENT LLC	4673 SW BULL POND ST	ARCADIA	FL	34266
CERDA, ARNULFO BERTHA CERDA-LUNA	802 LEE ST	IMMOKALEE	FL	34142
CERELUS, PIERRE & MARIE M	606 NASSAU ST	IMMOKALEE	FL	34142
CERVANTES, ANTONIO & MARICELA	413 FAHRNEY ST	IMMOKALEE	FL	34142
CERVANTES, JACINTO	1204 WEST ROBERTS AVE	IMMOKALEE	FL	34142
CERVANTES, JACINTO ROSALINDA F CERVANTES	1204 ROBERTS AVE W	IMMOKALEE	FL	34142
CHACON, ARTURO & GEORGINA	708 HABITAT CTR	IMMOKALEE	FL	34142
CHAPARRO, NABOR	1010 MONROE ST	IMMOKALEE	FL	34142
CHAPARRO, NABOR	4805 MYERS ROAD	IMMOKALEE	FL	34142
CHAPPA, JOY & JESUS	1019 MONROE ST	IMMOKALEE	FL	34142
CHARLES, JOHN	2350 N UNIVERSITY DR #848362	PEMBROKE PINES	FL	33084
CHARLES, RAYMONDE	107 WHITE WAY	IMMOKALEE	FL	34142
CHAVARRIA, ABELINO & BENITA	607 JEFFERSON AVE W	IMMOKALEE	FL	34142
CHAVEZ, DANIEL B & ANA LILIA	1607 5TH AVE	IMMOKALEE	FL	34143
CHAVEZ, MANUEL VEGA GENOVEVA MORENO MORAN	810 JACKSON ST	IMMOKALEE	FL	34142
CHAVEZ, MAYNOR MISAEL IXCOY MAGDALENA M DOMINGO LORENZO	1018 JEFFERSON AVE W	IMMOKALEE	FL	34142
CHAZULLE, MILQUELLA	731 CHERRY BLOSSOM CT	NAPLES	FL	34120
CHENEY, LINDA	314 MADISON AVE W	IMMOKALEE	FL	34142
CHIMAL, MARY ANN B	216 N 9TH ST	IMMOKALEE	FL	34142
CHIQUIA, MARIA RAMIREZ CAROLINA RAMIREZ CHIQUIA	118 WHITE WAY	IMMOKALEE	FL	34142
CINTRON EST, CARMEN B	908 GLADES ST	IMMOKALEE	FL	34142
CISNEROS, ALMA R	920 JEFFERSON AVE W	IMMOKALEE	FL	34142

OWNER	ADDRESS	CITY	STATE	ZIP CODE
CJC RESPONSIVE LLC	CCMR RESPONSIVE LLC ATTN: BARRY J HASKELL	DELRAY BEACH	FL	33446
CJK 2050 COMMERCE LLC ET AL	1180 ST GEORGE AVE	AVENEL	NJ	7001
CLARKE, AURORA M & EDWARD V	1301 SANTA ROSA AVE	IMMOKALEE	FL	34142
CLEDANOR, YVANNA	910 NEW MARKET RD W	IMMOKALEE	FL	34142
COALITION OF IMMOKALEE WORKERS INC, THE	PO BOX 603	IMMOKALEE	FL	34143
COCHRAN, GEORGE W & JOANN	2800 STATE ROAD 82	IMMOKALEE	FL	34142
COHEN, SHIRLEY A	401 GAUNT ST	IMMOKALEE	FL	34142
COLLIER 15TH ST TRUST	720 GOODLETTE RD N # 304	NAPLES	FL	34102
COLLIER CNTY	3299 E TAMIAMI TRL	NAPLES	FL	34112
COLLIER CNTY	3299 TAMIAMI TRAIL EAST %OFFICE OF THE COUNTY ATTORNEY	NAPLES	FL	34112
COLLIER CNTY	3299 TAMIAMI TRAIL EAST C/O OFFICE OF COUNTY ATTN	NAPLES	FL	34112
COLLIER CNTY	3335 TAMIAMI TRL E	NAPLES	FL	34112
COLLIER CNTY % BOARD OF CNTY COMMISSIONERS	BOARD OF COUNTY COMMISSIONERS	NAPLES	FL	34112
COLLIER CNTY BOARD OF COUNTY COMMISSIONERS	3299 E TAMIAMI TRAIL	NAPLES	FL	34112
COLLIER CNTY C/O REAL PROPERTY MANAGEMENT	3301 TAMIAMI TRL E	NAPLES	FL	34112
COLLIER CNTY HOUSING AUTHORITY	3335 TAMIAMI TR E, STE 101	NAPLES	FL	34112
COLLIER CNTY IMMOKALEE CRA	1800 FARM WORKER WAY	IMMOKALEE	FL	34142
COLLIER CNTY TRANSPORTATION RIGHT-OF-WAY	750 SOUTH 5TH ST	IMMOKALEE	FL	34142
COLLIER GROVES LTD	2885 HORSESHOE DRIVE S	NAPLES	FL	34104
COLLIER LAND HOLDINGS LTD	ATTN: RICH CHOMA CONSOLIDATED CITRUS LTD PRTNR	FORT MYERS	FL	33913
COLLIER REALTY CORPORATION	999 VANDERBILT BEACH RD #507	NAPLES	FL	34108
COLLIER TRUST MANAGEMENT TRUST	1000 MAIN ST #6	PORT JEFFERSON	NY	11777
COLLINS PLAZA LLC	720 GOODLETTE RD #304	NAPLES	FL	34102
COLON, MARCELINO VELAZQUEZ CECILIA MALDONADO GOMEZ	6479 NIKKI WAY	LAKE WORTH	FL	33467
COMMUNITY HEALTH CARE INC	1034 KRYSTAL LN	IMMOKALEE	FL	34142
CONTRERAS, ADAN J & MARIA Y	PO BOX 413029	NAPLES	FL	34101
CONTRERAS, MARIA	912 INDIAN RIVER ST	IMMOKALEE	FL	34142
CONTRERAS, PAULA CHRISTINA CONTRERAS	1112 N 11TH ST	IMMOKALEE	FL	34142
CONTRERAS, YOLANDA	905 PINE ST	IMMOKALEE	FL	34142
CONTRERAS,ANASTACIO & GLORIA Z	PO BOX 2297	IMMOKALEE	FL	34143
CORDERO EST, MANUEL	PO BOX 333	IMMOKALEE	FL	34143
CORNELIO, CARLOS & GLORIA A	214 MADISON AVE W	IMMOKALEE	FL	34142
CORONA, PEDRO SANTOS JUDY SANTOS	304 ADAMS AVE W	IMMOKALEE	FL	34142
CORPORATION OF THE PRESIDING BISHOP/CHURCH OF JESUS CHRIST	801 MONROE STREET	IMMOKALEE	FL	34142
CORREA, GENEVA G	OF LATTER-DAY SAINTS	SALT LAKE CITY	UT	84150
CORTES, PEDRO CANTERO RODRIGO HUAPILLA	PO BOX 802	IMMOKALEE	FL	34143
CORTEZ, ADRIAN	120 DIXIE AVE W	IMMOKALEE	FL	34142
CORTEZ, ANTONIO & MARIA M	120 S VERDA ST	CLEWISTON	FL	33440
CPL LAB LLC % THE IMMOKALEE FNDTN INC	317 WEEKS TER	IMMOKALEE	FL	34142
CRAIG, BONNIE FRIEDA YVONNE LANCASTER	2375 TAMIAMI TRAIL N	NAPLES	FL	34103
CRAPSE, OTIS & ANITA HAROLD AND LAISA CRAPSE	P O BOX 636	IMMOKALEE	FL	34143
CRAPSE, RALPH D	2525 STATE ROAD 29 S	IMMOKALEE	FL	34142
CREWS EST, ZACH FLOYD % JUDY D CREWS PR	2525 STATE ROAD 29 S	IMMOKALEE	FL	34142
CREWS, JESUSITA TREVINO JANET LEIGH WHIDDEN	5214 LAKE LANE	IMMOKALEE	FL	34142
CROP PRODUCTION SERVICES INC ATTN TAX DEPT	2728 STATE ROAD 82	IMMOKALEE	FL	34142
CROSBY, JAMES E	3005 ROCKY MOUNTAIN AVE	LOVELAND	CO	80538
CROSBY, TIWANA	PO BOX 1074	IMMOKALEE	FL	34143
CRUMP, JOYCE C	PO BOX 1074	IMMOKALEE	FL	34143
CRUZ GUZMAN, GABINO ENRIQUE ANTONIO CRUZ	702 NASSAU ST	IMMOKALEE	FL	34142
CRUZ, JESUS J JENNIFER LEE MARTINEZ	PO BOX 1521	IMMOKALEE	FL	34143
CRUZ, MERCEDES A REYES %TERESA A MEDINA	801 PINE CT	IMMOKALEE	FL	34142
CRUZ, PATRICIO & REYNA RAMIREZ	1380 LINCOLN CT	IMMOKALEE	FL	34142
CSC FARM LLC	405 FAHRNEY ST	IMMOKALEE	FL	34142
CSX TRANSPORTATION INC	2600 GOLDEN GATE PKWY	NAPLES	FL	34105
CUEVAS, JORGE SUSANA RICO MARTINEZ	500 WATER STREET	JACKSONVILLE	FL	32202
CUEVAS, MIGUEL A JUANA GONZALEZ C	321 ROSE AVE	IMMOKALEE	FL	34142
CURRENT RESIDENT	1119 MADISON AVE W	IMMOKALEE	FL	34142
CURRENT RESIDENT	100 6TH ST	IMMOKALEE	FL	34142
CURRENT RESIDENT	100 MADISON AVE E	IMMOKALEE	FL	34142

OWNER	ADDRESS	CITY	STATE	ZIP CODE
CURRENT RESIDENT	1000 ALACHUA ST	IMMOKALEE	FL	34142
CURRENT RESIDENT	1001 15TH ST	IMMOKALEE	FL	34142
CURRENT RESIDENT	1001 CR 846 E	IMMOKALEE	FL	34142
CURRENT RESIDENT	1003 MADISON AVE W	IMMOKALEE	FL	34142
CURRENT RESIDENT	1004 15TH ST	IMMOKALEE	FL	34142
CURRENT RESIDENT	1005 MADISON AVE W	IMMOKALEE	FL	34142
CURRENT RESIDENT	1005 MAIN ST	IMMOKALEE	FL	34142
CURRENT RESIDENT	1007 15TH ST	IMMOKALEE	FL	34142
CURRENT RESIDENT	1007 NEW MARKET RD W	IMMOKALEE	FL	34142
CURRENT RESIDENT	1009 ALACHUA ST	IMMOKALEE	FL	34142
CURRENT RESIDENT	1009 JEFFERSON AVE W	IMMOKALEE	FL	34142
CURRENT RESIDENT	1009 MADISON AVE W	IMMOKALEE	FL	34142
CURRENT RESIDENT	1009 MAIN ST	IMMOKALEE	FL	34142
CURRENT RESIDENT	1009 NEW MARKET RD W	IMMOKALEE	FL	34142
CURRENT RESIDENT	101 7TH ST	IMMOKALEE	FL	34142
CURRENT RESIDENT	101 DELAWARE AVE	IMMOKALEE	FL	34142
CURRENT RESIDENT	101 DIXIE AVE W	IMMOKALEE	FL	34142
CURRENT RESIDENT	101 MAIN ST	IMMOKALEE	FL	34142
CURRENT RESIDENT	101 NEW MARKET RD E	IMMOKALEE	FL	34142
CURRENT RESIDENT	1010 JEFFERSON AVE W	IMMOKALEE	FL	34142
CURRENT RESIDENT	1011 15TH ST	IMMOKALEE	FL	34142
CURRENT RESIDENT	1012 JEFFERSON AVE W	IMMOKALEE	FL	34142
CURRENT RESIDENT	1013 JEFFERSON AVE W	IMMOKALEE	FL	34142
CURRENT RESIDENT	1013 MADISON AVE W	IMMOKALEE	FL	34142
CURRENT RESIDENT	1014 JEFFERSON AVE W	IMMOKALEE	FL	34142
CURRENT RESIDENT	1016 JEFFERSON AVE W	IMMOKALEE	FL	34142
CURRENT RESIDENT	1017 JEFFERSON AVE W	IMMOKALEE	FL	34142
CURRENT RESIDENT	1018 JEFFERSON AVE W	IMMOKALEE	FL	34142
CURRENT RESIDENT	1019 MAIN ST	IMMOKALEE	FL	34142
CURRENT RESIDENT	102 2ND ST	IMMOKALEE	FL	34142
CURRENT RESIDENT	102 4TH ST	IMMOKALEE	FL	34142
CURRENT RESIDENT	102 6TH ST	IMMOKALEE	FL	34142
CURRENT RESIDENT	102 7TH ST	IMMOKALEE	FL	34142
CURRENT RESIDENT	102 BOSTON AVE	IMMOKALEE	FL	34142
CURRENT RESIDENT	103 3RD ST	IMMOKALEE	FL	34142
CURRENT RESIDENT	103 DIXIE AVE W	IMMOKALEE	FL	34142
CURRENT RESIDENT	103 MAIN ST	IMMOKALEE	FL	34142
CURRENT RESIDENT	103 WHITE WAY	IMMOKALEE	FL	34142
CURRENT RESIDENT	1031 MAIN ST	IMMOKALEE	FL	34142
CURRENT RESIDENT	1039 MAIN ST	IMMOKALEE	FL	34142
CURRENT RESIDENT	104 1ST ST	IMMOKALEE	FL	34142
CURRENT RESIDENT	104 2ND ST	IMMOKALEE	FL	34142
CURRENT RESIDENT	104 6TH ST	IMMOKALEE	FL	34142
CURRENT RESIDENT	104 7TH ST	IMMOKALEE	FL	34142
CURRENT RESIDENT	104 ANHINGA CIR	IMMOKALEE	FL	34142
CURRENT RESIDENT	104 DIXIE AVE W	IMMOKALEE	FL	34142
CURRENT RESIDENT	105 1ST ST	IMMOKALEE	FL	34142
CURRENT RESIDENT	105 4TH ST	IMMOKALEE	FL	34142
CURRENT RESIDENT	105 6TH ST	IMMOKALEE	FL	34142
CURRENT RESIDENT	105 7TH ST	IMMOKALEE	FL	34142
CURRENT RESIDENT	105 DIXIE AVE W	IMMOKALEE	FL	34142
CURRENT RESIDENT	105 JEFFERSON AVE E	IMMOKALEE	FL	34142
CURRENT RESIDENT	105 JEROME DR	IMMOKALEE	FL	34142
CURRENT RESIDENT	105 NEW MARKET RD E	IMMOKALEE	FL	34142
CURRENT RESIDENT	105 NEW MARKET RD W	IMMOKALEE	FL	34142
CURRENT RESIDENT	1050 DADE ST	IMMOKALEE	FL	34142
CURRENT RESIDENT	106 14TH ST	IMMOKALEE	FL	34142
CURRENT RESIDENT	106 2ND ST	IMMOKALEE	FL	34142
CURRENT RESIDENT	106 3RD ST	IMMOKALEE	FL	34142

OWNER	ADDRESS	CITY	STATE	ZIP CODE
CURRENT RESIDENT	106 6TH ST	IMMOKALEE	FL	34142
CURRENT RESIDENT	106 7TH ST	IMMOKALEE	FL	34142
CURRENT RESIDENT	106 DIXIE AVE E	IMMOKALEE	FL	34142
CURRENT RESIDENT	106 DIXIE AVE W	IMMOKALEE	FL	34142
CURRENT RESIDENT	106 MAIN ST	IMMOKALEE	FL	34142
CURRENT RESIDENT	106 RAMANO LN	IMMOKALEE	FL	34142
CURRENT RESIDENT	1066 FOUNDATION WAY	IMMOKALEE	FL	34142
CURRENT RESIDENT	107 15TH ST	IMMOKALEE	FL	34142
CURRENT RESIDENT	107 1ST ST	IMMOKALEE	FL	34142
CURRENT RESIDENT	107 3RD ST	IMMOKALEE	FL	34142
CURRENT RESIDENT	107 5TH ST	IMMOKALEE	FL	34142
CURRENT RESIDENT	107 6TH ST	IMMOKALEE	FL	34142
CURRENT RESIDENT	107 9TH ST	IMMOKALEE	FL	34142
CURRENT RESIDENT	107 DIXIE AVE W	IMMOKALEE	FL	34142
CURRENT RESIDENT	107 MAIN ST	IMMOKALEE	FL	34142
CURRENT RESIDENT	1070 ALACHUA ST	IMMOKALEE	FL	34142
CURRENT RESIDENT	1071 FOUNDATION WAY	IMMOKALEE	FL	34142
CURRENT RESIDENT	1075 FOUNDATION WAY	IMMOKALEE	FL	34142
CURRENT RESIDENT	1076 FOUNDATION WAY	IMMOKALEE	FL	34142
CURRENT RESIDENT	1078 FOUNDATION WAY	IMMOKALEE	FL	34142
CURRENT RESIDENT	1079 FOUNDATION WAY	IMMOKALEE	FL	34142
CURRENT RESIDENT	108 2ND ST	IMMOKALEE	FL	34142
CURRENT RESIDENT	108 3RD ST	IMMOKALEE	FL	34142
CURRENT RESIDENT	108 6TH ST	IMMOKALEE	FL	34142
CURRENT RESIDENT	108 ADAMS AVE E	IMMOKALEE	FL	34142
CURRENT RESIDENT	108 DIXIE AVE W	IMMOKALEE	FL	34142
CURRENT RESIDENT	108 JEFFERSON AVE E	IMMOKALEE	FL	34142
CURRENT RESIDENT	108 WHITE WAY	IMMOKALEE	FL	34142
CURRENT RESIDENT	1082 FOUNDATION WAY	IMMOKALEE	FL	34142
CURRENT RESIDENT	1086 FOUNDATION WAY	IMMOKALEE	FL	34142
CURRENT RESIDENT	1086 LAKE TRAFFORD RD	IMMOKALEE	FL	34142
CURRENT RESIDENT	109 3RD ST	IMMOKALEE	FL	34142
CURRENT RESIDENT	109 4TH ST	IMMOKALEE	FL	34142
CURRENT RESIDENT	109 DIXIE AVE W	IMMOKALEE	FL	34142
CURRENT RESIDENT	109 JEFFERSON AVE E	IMMOKALEE	FL	34142
CURRENT RESIDENT	109 MADISON AVE W	IMMOKALEE	FL	34142
CURRENT RESIDENT	109 MAIN ST	IMMOKALEE	FL	34142
CURRENT RESIDENT	109 NEW MARKET RD E	IMMOKALEE	FL	34142
CURRENT RESIDENT	1092 FOUNDATION WAY	IMMOKALEE	FL	34142
CURRENT RESIDENT	1096 FOUNDATION WAY	IMMOKALEE	FL	34142
CURRENT RESIDENT	1097 FOUNDATION WAY	IMMOKALEE	FL	34142
CURRENT RESIDENT	1097 MAIN ST	IMMOKALEE	FL	34142
CURRENT RESIDENT	110 1ST ST	IMMOKALEE	FL	34142
CURRENT RESIDENT	110 2ND ST	IMMOKALEE	FL	34142
CURRENT RESIDENT	110 3RD ST	IMMOKALEE	FL	34142
CURRENT RESIDENT	110 4TH ST	IMMOKALEE	FL	34142
CURRENT RESIDENT	110 6TH ST	IMMOKALEE	FL	34142
CURRENT RESIDENT	110 7TH ST	IMMOKALEE	FL	34142
CURRENT RESIDENT	110 AIRPARK BLVD	IMMOKALEE	FL	34142
CURRENT RESIDENT	110 DIXIE AVE W	IMMOKALEE	FL	34142
CURRENT RESIDENT	110 MADISON AVE E	IMMOKALEE	FL	34142
CURRENT RESIDENT	110 MAIN ST	IMMOKALEE	FL	34142
CURRENT RESIDENT	1101 11TH ST	IMMOKALEE	FL	34142
CURRENT RESIDENT	1101 15TH ST	IMMOKALEE	FL	34142
CURRENT RESIDENT	1101 CHARLOTTE ST	IMMOKALEE	FL	34142
CURRENT RESIDENT	1101 MADISON AVE W	IMMOKALEE	FL	34142
CURRENT RESIDENT	1102 11TH ST	IMMOKALEE	FL	34142
CURRENT RESIDENT	1102 15TH ST	IMMOKALEE	FL	34142
CURRENT RESIDENT	1102 ALACHUA ST	IMMOKALEE	FL	34142

OWNER	ADDRESS	CITY	STATE	ZIP CODE
CURRENT RESIDENT	1102 MONROE ST	IMMOKALEE	FL	34142
CURRENT RESIDENT	1102 NEW MARKET RD W	IMMOKALEE	FL	34142
CURRENT RESIDENT	1103 11TH ST	IMMOKALEE	FL	34142
CURRENT RESIDENT	1103 JEFFERSON AVE W	IMMOKALEE	FL	34142
CURRENT RESIDENT	1103 MONROE ST	IMMOKALEE	FL	34142
CURRENT RESIDENT	1104 11TH ST	IMMOKALEE	FL	34142
CURRENT RESIDENT	1105 MADISON AVE W	IMMOKALEE	FL	34142
CURRENT RESIDENT	1107 11TH ST	IMMOKALEE	FL	34142
CURRENT RESIDENT	1107 NEW MARKET RD W	IMMOKALEE	FL	34142
CURRENT RESIDENT	1108 JEFFERSON AVE W	IMMOKALEE	FL	34142
CURRENT RESIDENT	1109 JEFFERSON AVE W	IMMOKALEE	FL	34142
CURRENT RESIDENT	1109 MADISON AVE W	IMMOKALEE	FL	34142
CURRENT RESIDENT	111 4TH ST	IMMOKALEE	FL	34142
CURRENT RESIDENT	111 6TH ST	IMMOKALEE	FL	34142
CURRENT RESIDENT	111 7TH ST	IMMOKALEE	FL	34142
CURRENT RESIDENT	111 DIXIE AVE W	IMMOKALEE	FL	34142
CURRENT RESIDENT	111 JEFFERSON AVE W	IMMOKALEE	FL	34142
CURRENT RESIDENT	111 MAIN ST	IMMOKALEE	FL	34142
CURRENT RESIDENT	111 WHITE WAY	IMMOKALEE	FL	34142
CURRENT RESIDENT	1110 JEFFERSON AVE W	IMMOKALEE	FL	34142
CURRENT RESIDENT	1111 11TH ST	IMMOKALEE	FL	34142
CURRENT RESIDENT	1111 SR 29	IMMOKALEE	FL	34142
CURRENT RESIDENT	1112 11TH ST	IMMOKALEE	FL	34142
CURRENT RESIDENT	1112 JEFFERSON AVE W	IMMOKALEE	FL	34142
CURRENT RESIDENT	1113 11TH ST	IMMOKALEE	FL	34142
CURRENT RESIDENT	1115 JEFFERSON AVE W	IMMOKALEE	FL	34142
CURRENT RESIDENT	1115 MADISON AVE W	IMMOKALEE	FL	34142
CURRENT RESIDENT	1116 11TH ST	IMMOKALEE	FL	34142
CURRENT RESIDENT	1117 SR 29	IMMOKALEE	FL	34142
CURRENT RESIDENT	1118 11TH ST	IMMOKALEE	FL	34142
CURRENT RESIDENT	1119 MADISON AVE W	IMMOKALEE	FL	34142
CURRENT RESIDENT	112 1ST ST	IMMOKALEE	FL	34142
CURRENT RESIDENT	112 2ND ST	IMMOKALEE	FL	34142
CURRENT RESIDENT	112 7TH ST	IMMOKALEE	FL	34142
CURRENT RESIDENT	112 DIXIE AVE W	IMMOKALEE	FL	34142
CURRENT RESIDENT	1123 MADISON AVE W	IMMOKALEE	FL	34142
CURRENT RESIDENT	113 7TH ST	IMMOKALEE	FL	34142
CURRENT RESIDENT	113 DIXIE AVE W	IMMOKALEE	FL	34142
CURRENT RESIDENT	114 2ND ST	IMMOKALEE	FL	34142
CURRENT RESIDENT	114 DIXIE AVE W	IMMOKALEE	FL	34142
CURRENT RESIDENT	114 IMMOKALEE DR	IMMOKALEE	FL	34142
CURRENT RESIDENT	114 NEW MARKET RD E	IMMOKALEE	FL	34142
CURRENT RESIDENT	115 1ST ST	IMMOKALEE	FL	34142
CURRENT RESIDENT	115 2ND ST	IMMOKALEE	FL	34142
CURRENT RESIDENT	115 3RD ST	IMMOKALEE	FL	34142
CURRENT RESIDENT	115 4TH ST	IMMOKALEE	FL	34142
CURRENT RESIDENT	115 5TH ST	IMMOKALEE	FL	34142
CURRENT RESIDENT	115 7TH ST	IMMOKALEE	FL	34142
CURRENT RESIDENT	115 9TH ST	IMMOKALEE	FL	34142
CURRENT RESIDENT	115 DIXIE AVE W	IMMOKALEE	FL	34142
CURRENT RESIDENT	115 JEFFERSON AVE E	IMMOKALEE	FL	34142
CURRENT RESIDENT	115 NEW MARKET RD W	IMMOKALEE	FL	34142
CURRENT RESIDENT	1155 MAIN ST	IMMOKALEE	FL	34142
CURRENT RESIDENT	1155 ROBERTS AVE W	IMMOKALEE	FL	34142
CURRENT RESIDENT	116 3RD ST	IMMOKALEE	FL	34142
CURRENT RESIDENT	116 4TH ST	IMMOKALEE	FL	34142
CURRENT RESIDENT	116 6TH ST	IMMOKALEE	FL	34142
CURRENT RESIDENT	116 DIXIE AVE W	IMMOKALEE	FL	34142
CURRENT RESIDENT	116 JEROME DR	IMMOKALEE	FL	34142

OWNER	ADDRESS	CITY	STATE	ZIP CODE
CURRENT RESIDENT	1160 MAIN ST	IMMOKALEE	FL	34142
CURRENT RESIDENT	117 15TH ST	IMMOKALEE	FL	34142
CURRENT RESIDENT	117 5TH ST	IMMOKALEE	FL	34142
CURRENT RESIDENT	117 6TH ST	IMMOKALEE	FL	34142
CURRENT RESIDENT	117 7TH ST	IMMOKALEE	FL	34142
CURRENT RESIDENT	117 9TH ST	IMMOKALEE	FL	34142
CURRENT RESIDENT	117 DIXIE AVE W	IMMOKALEE	FL	34142
CURRENT RESIDENT	117 JEFFERSON AVE W	IMMOKALEE	FL	34142
CURRENT RESIDENT	117 MADISON AVE W	IMMOKALEE	FL	34142
CURRENT RESIDENT	117 NEW MARKET RD W	IMMOKALEE	FL	34142
CURRENT RESIDENT	11730 OIL WELL RD	NAPLES	FL	34142
CURRENT RESIDENT	1179 APPELMINT LN	IMMOKALEE	FL	34142
CURRENT RESIDENT	118 3RD ST	IMMOKALEE	FL	34142
CURRENT RESIDENT	118 4TH ST	IMMOKALEE	FL	34142
CURRENT RESIDENT	118 7TH ST	IMMOKALEE	FL	34142
CURRENT RESIDENT	118 ADAMS AVE W	IMMOKALEE	FL	34142
CURRENT RESIDENT	118 DIXIE AVE W	IMMOKALEE	FL	34142
CURRENT RESIDENT	119 3RD ST	IMMOKALEE	FL	34142
CURRENT RESIDENT	119 4TH ST	IMMOKALEE	FL	34142
CURRENT RESIDENT	119 5TH ST	IMMOKALEE	FL	34142
CURRENT RESIDENT	119 9TH ST	IMMOKALEE	FL	34142
CURRENT RESIDENT	119 DIXIE AVE W	IMMOKALEE	FL	34142
CURRENT RESIDENT	119 HANCOCK ST	IMMOKALEE	FL	34142
CURRENT RESIDENT	119 JEFFERSON AVE E	IMMOKALEE	FL	34142
CURRENT RESIDENT	120 3RD ST	IMMOKALEE	FL	34142
CURRENT RESIDENT	120 DELAWARE AVE	IMMOKALEE	FL	34142
CURRENT RESIDENT	120 DIXIE AVE W	IMMOKALEE	FL	34142
CURRENT RESIDENT	120 HANCOCK ST	IMMOKALEE	FL	34142
CURRENT RESIDENT	120 JEFFERSON AVE W	IMMOKALEE	FL	34142
CURRENT RESIDENT	120 NEW MARKET RD W	IMMOKALEE	FL	34142
CURRENT RESIDENT	120 ROBERTS AVE E	IMMOKALEE	FL	34142
CURRENT RESIDENT	1200 ROBERTS AVE W	IMMOKALEE	FL	34142
CURRENT RESIDENT	1200 TYLER AVE	IMMOKALEE	FL	34142
CURRENT RESIDENT	1201 JEFFERSON AVE W	IMMOKALEE	FL	34142
CURRENT RESIDENT	1202 CAMELLIA AVE	IMMOKALEE	FL	34142
CURRENT RESIDENT	1202 FORRESTER AVE	IMMOKALEE	FL	34142
CURRENT RESIDENT	1202 IMMOKALEE DR	IMMOKALEE	FL	34142
CURRENT RESIDENT	1202 JEFFERSON AVE W	IMMOKALEE	FL	34142
CURRENT RESIDENT	1202 LEE ST	IMMOKALEE	FL	34142
CURRENT RESIDENT	1202 NEW MARKET RD W	IMMOKALEE	FL	34142
CURRENT RESIDENT	1202 TYLER AVE	IMMOKALEE	FL	34142
CURRENT RESIDENT	1203 MADISON AVE W	IMMOKALEE	FL	34142
CURRENT RESIDENT	1203 TYLER AVE	IMMOKALEE	FL	34142
CURRENT RESIDENT	1204 FORRESTER AVE	IMMOKALEE	FL	34142
CURRENT RESIDENT	1204 ROBERTS AVE W	IMMOKALEE	FL	34142
CURRENT RESIDENT	1204 TYLER AVE	IMMOKALEE	FL	34142
CURRENT RESIDENT	1205 MADISON AVE W	IMMOKALEE	FL	34142
CURRENT RESIDENT	1205 MAIN ST	IMMOKALEE	FL	34142
CURRENT RESIDENT	1205 NEW MARKET RD W	IMMOKALEE	FL	34142
CURRENT RESIDENT	1206 CAMELLIA AVE	IMMOKALEE	FL	34142
CURRENT RESIDENT	1206 JEFFERSON AVE W	IMMOKALEE	FL	34142
CURRENT RESIDENT	1207 IMMOKALEE DR	IMMOKALEE	FL	34142
CURRENT RESIDENT	1207 MADISON AVE W	IMMOKALEE	FL	34142
CURRENT RESIDENT	1208 CAMELLIA AVE	IMMOKALEE	FL	34142
CURRENT RESIDENT	1209 TYLER AVE	IMMOKALEE	FL	34142
CURRENT RESIDENT	121 1ST ST	IMMOKALEE	FL	34142
CURRENT RESIDENT	121 3RD ST	IMMOKALEE	FL	34142
CURRENT RESIDENT	121 6TH ST	IMMOKALEE	FL	34142
CURRENT RESIDENT	121 HANCOCK ST	IMMOKALEE	FL	34142

OWNER	ADDRESS	CITY	STATE	ZIP CODE
CURRENT RESIDENT	1210 NEW MARKET RD W	IMMOKALEE	FL	34142
CURRENT RESIDENT	1211 MADISON AVE W	IMMOKALEE	FL	34142
CURRENT RESIDENT	1211 YOUTH RANCH RD	IMMOKALEE	FL	34142
CURRENT RESIDENT	1212 ROBERTS AVE W	IMMOKALEE	FL	34142
CURRENT RESIDENT	1213 NEW MARKET RD W	IMMOKALEE	FL	34142
CURRENT RESIDENT	1215 FORRESTER AVE	IMMOKALEE	FL	34142
CURRENT RESIDENT	1215 ROBERTS AVE W	IMMOKALEE	FL	34142
CURRENT RESIDENT	1215 TYLER AVE	IMMOKALEE	FL	34142
CURRENT RESIDENT	1216 JEFFERSON AVE W	IMMOKALEE	FL	34142
CURRENT RESIDENT	1216 TYLER AVE	IMMOKALEE	FL	34142
CURRENT RESIDENT	1219 TYLER AVE	IMMOKALEE	FL	34142
CURRENT RESIDENT	122 4TH ST	IMMOKALEE	FL	34142
CURRENT RESIDENT	122 7TH ST	IMMOKALEE	FL	34142
CURRENT RESIDENT	122 BROWN WAY	IMMOKALEE	FL	34142
CURRENT RESIDENT	122 ROBERTS AVE E	IMMOKALEE	FL	34142
CURRENT RESIDENT	1222 FORRESTER AVE	IMMOKALEE	FL	34142
CURRENT RESIDENT	1225 MAIN ST	IMMOKALEE	FL	34142
CURRENT RESIDENT	123 IMMOKALEE DR	IMMOKALEE	FL	34142
CURRENT RESIDENT	1240 SANTA ROSA AVE	IMMOKALEE	FL	34142
CURRENT RESIDENT	1243 15TH ST	IMMOKALEE	FL	34142
CURRENT RESIDENT	125 BOSTON AVE	IMMOKALEE	FL	34142
CURRENT RESIDENT	125 ROBERTS AVE E	IMMOKALEE	FL	34142
CURRENT RESIDENT	1255 15TH ST	IMMOKALEE	FL	34142
CURRENT RESIDENT	126 WHITE WAY	IMMOKALEE	FL	34142
CURRENT RESIDENT	1260 15TH ST	IMMOKALEE	FL	34142
CURRENT RESIDENT	127 1ST ST	IMMOKALEE	FL	34142
CURRENT RESIDENT	127 HANCOCK ST	IMMOKALEE	FL	34142
CURRENT RESIDENT	128 HANCOCK ST	IMMOKALEE	FL	34142
CURRENT RESIDENT	128 ROBERTS AVE E	IMMOKALEE	FL	34142
CURRENT RESIDENT	129 7TH ST	IMMOKALEE	FL	34142
CURRENT RESIDENT	129 MADISON AVE W	IMMOKALEE	FL	34142
CURRENT RESIDENT	1300 15TH ST	IMMOKALEE	FL	34142
CURRENT RESIDENT	1300 FORRESTER AVE	IMMOKALEE	FL	34142
CURRENT RESIDENT	1300 ORCHID AVE	IMMOKALEE	FL	34142
CURRENT RESIDENT	1300 ROBERTS AVE W	IMMOKALEE	FL	34142
CURRENT RESIDENT	1301 CAMELLIA AVE	IMMOKALEE	FL	34142
CURRENT RESIDENT	1301 IMMOKALEE DR	IMMOKALEE	FL	34142
CURRENT RESIDENT	1302 NEW MARKET RD W	IMMOKALEE	FL	34142
CURRENT RESIDENT	1303 IMMOKALEE DR	IMMOKALEE	FL	34142
CURRENT RESIDENT	1303 MADISON AVE W	IMMOKALEE	FL	34142
CURRENT RESIDENT	1304 15TH ST	IMMOKALEE	FL	34142
CURRENT RESIDENT	1304 CAMELLIA AVE	IMMOKALEE	FL	34142
CURRENT RESIDENT	1304 IMMOKALEE DR	IMMOKALEE	FL	34142
CURRENT RESIDENT	1305 IMMOKALEE DR	IMMOKALEE	FL	34142
CURRENT RESIDENT	1307 NEW MARKET RD W	IMMOKALEE	FL	34142
CURRENT RESIDENT	1308 JEFFERSON AVE W	IMMOKALEE	FL	34142
CURRENT RESIDENT	1312 15TH ST	IMMOKALEE	FL	34142
CURRENT RESIDENT	1312 NEW MARKET RD W	IMMOKALEE	FL	34142
CURRENT RESIDENT	1315 MADISON AVE W	IMMOKALEE	FL	34142
CURRENT RESIDENT	1320 15TH ST	IMMOKALEE	FL	34142
CURRENT RESIDENT	13213 OIL WELL RD	NAPLES	FL	34142
CURRENT RESIDENT	133 MADISON AVE W	IMMOKALEE	FL	34142
CURRENT RESIDENT	1335 15TH ST	IMMOKALEE	FL	34142
CURRENT RESIDENT	1350 LAKE TRAFFORD RD	IMMOKALEE	FL	34142
CURRENT RESIDENT	1380 ROBERTS AVE W	IMMOKALEE	FL	34142
CURRENT RESIDENT	1390 15TH ST	IMMOKALEE	FL	34142
CURRENT RESIDENT	1395 15TH ST	IMMOKALEE	FL	34142
CURRENT RESIDENT	140 TRADEPORT PKWY	IMMOKALEE	FL	34142
CURRENT RESIDENT	1400 LAKE TRAFFORD RD	IMMOKALEE	FL	34142

OWNER	ADDRESS	CITY	STATE	ZIP CODE
CURRENT RESIDENT	1400 ROBERTS AVE W	IMMOKALEE	FL	34142
CURRENT RESIDENT	1401 IMMOKALEE DR	IMMOKALEE	FL	34142
CURRENT RESIDENT	1402 NEW MARKET RD W	IMMOKALEE	FL	34142
CURRENT RESIDENT	1407 SANTA ROSA AVE	IMMOKALEE	FL	34142
CURRENT RESIDENT	1408 SANTA ROSA AVE	IMMOKALEE	FL	34142
CURRENT RESIDENT	1410 SANTA ROSA AVE	IMMOKALEE	FL	34142
CURRENT RESIDENT	1416 SANTA ROSA AVE	IMMOKALEE	FL	34142
CURRENT RESIDENT	1419 SANTA ROSA AVE	IMMOKALEE	FL	34142
CURRENT RESIDENT	1420 SANTA ROSA AVE	IMMOKALEE	FL	34142
CURRENT RESIDENT	1441 15TH ST	IMMOKALEE	FL	34142
CURRENT RESIDENT	1441 HERITAGE BLVD	IMMOKALEE	FL	34142
CURRENT RESIDENT	1450 IMMOKALEE DR	IMMOKALEE	FL	34142
CURRENT RESIDENT	1454 MADISON AVE W	IMMOKALEE	FL	34142
CURRENT RESIDENT	1475 15TH ST	IMMOKALEE	FL	34142
CURRENT RESIDENT	1475 GOPHER RIDGE RD	IMMOKALEE	FL	34142
CURRENT RESIDENT	1491 15TH ST	IMMOKALEE	FL	34142
CURRENT RESIDENT	1500 O QUINN RD	NAPLES	FL	34142
CURRENT RESIDENT	1501 6TH AVE	IMMOKALEE	FL	34142
CURRENT RESIDENT	1501 LAKE TRAFFORD RD	IMMOKALEE	FL	34142
CURRENT RESIDENT	1506 7TH AVE	IMMOKALEE	FL	34142
CURRENT RESIDENT	1507 7TH AVE	IMMOKALEE	FL	34142
CURRENT RESIDENT	1508 5TH AVE	IMMOKALEE	FL	34142
CURRENT RESIDENT	1509 IMMOKALEE DR	IMMOKALEE	FL	34142
CURRENT RESIDENT	1509 SR 29	IMMOKALEE	FL	34142
CURRENT RESIDENT	1510 GROSS AVE	IMMOKALEE	FL	34142
CURRENT RESIDENT	1511 SR 29	IMMOKALEE	FL	34142
CURRENT RESIDENT	1513 ROBERTS AVE W	IMMOKALEE	FL	34142
CURRENT RESIDENT	1514 GROSS AVE	IMMOKALEE	FL	34142
CURRENT RESIDENT	1520 PALM AVE	IMMOKALEE	FL	34142
CURRENT RESIDENT	1521 ROBERTS AVE W	IMMOKALEE	FL	34142
CURRENT RESIDENT	1530 LAKE TRAFFORD RD	IMMOKALEE	FL	34142
CURRENT RESIDENT	1570 IMMOKALEE DR	IMMOKALEE	FL	34142
CURRENT RESIDENT	160 1ST ST	IMMOKALEE	FL	34142
CURRENT RESIDENT	1601 6TH AVE	IMMOKALEE	FL	34142
CURRENT RESIDENT	1601 8TH AVE	IMMOKALEE	FL	34142
CURRENT RESIDENT	1601 SR 29	IMMOKALEE	FL	34142
CURRENT RESIDENT	1603 LAKE TRAFFORD RD	IMMOKALEE	FL	34142
CURRENT RESIDENT	1604 IMMOKALEE DR	IMMOKALEE	FL	34142
CURRENT RESIDENT	1607 PALM AVE	IMMOKALEE	FL	34142
CURRENT RESIDENT	1607 ROBERTS AVE W	IMMOKALEE	FL	34142
CURRENT RESIDENT	1608 6TH AVE	IMMOKALEE	FL	34142
CURRENT RESIDENT	1609 5TH AVE	IMMOKALEE	FL	34142
CURRENT RESIDENT	1609 7TH AVE	IMMOKALEE	FL	34142
CURRENT RESIDENT	1609 ROBERTS AVE W	IMMOKALEE	FL	34142
CURRENT RESIDENT	1610 5TH AVE	IMMOKALEE	FL	34142
CURRENT RESIDENT	1611 ROBERTS AVE W	IMMOKALEE	FL	34142
CURRENT RESIDENT	1612 6TH AVE	IMMOKALEE	FL	34142
CURRENT RESIDENT	1613 GROSS AVE	IMMOKALEE	FL	34142
CURRENT RESIDENT	1615 ROBERTS AVE W	IMMOKALEE	FL	34142
CURRENT RESIDENT	1650 O QUINN RD	NAPLES	FL	34142
CURRENT RESIDENT	1655 EXPERIMENTAL RD	NAPLES	FL	34142
CURRENT RESIDENT	1700 7TH AVE	IMMOKALEE	FL	34142
CURRENT RESIDENT	1700 O QUINN RD	NAPLES	FL	34142
CURRENT RESIDENT	1700 SR 82	NAPLES	FL	34142
CURRENT RESIDENT	1701 6TH AVE	IMMOKALEE	FL	34142
CURRENT RESIDENT	1701 EXPERIMENTAL RD	NAPLES	FL	34142
CURRENT RESIDENT	1701 LAKE TRAFFORD RD	IMMOKALEE	FL	34142
CURRENT RESIDENT	1702 5TH AVE	IMMOKALEE	FL	34142
CURRENT RESIDENT	1702 7TH AVE	IMMOKALEE	FL	34142

OWNER	ADDRESS	CITY	STATE	ZIP CODE
CURRENT RESIDENT	1703 6TH AVE	IMMOKALEE	FL	34142
CURRENT RESIDENT	1704 O QUINN RD	NAPLES	FL	34142
CURRENT RESIDENT	1706 5TH AVE	IMMOKALEE	FL	34142
CURRENT RESIDENT	1706 IMMOKALEE DR	IMMOKALEE	FL	34142
CURRENT RESIDENT	1707 6TH AVE	IMMOKALEE	FL	34142
CURRENT RESIDENT	1707 ROBERTS AVE W	IMMOKALEE	FL	34142
CURRENT RESIDENT	1708 IMMOKALEE DR	IMMOKALEE	FL	34142
CURRENT RESIDENT	1709 7TH AVE	IMMOKALEE	FL	34142
CURRENT RESIDENT	1709 LAKE TRAFFORD RD	IMMOKALEE	FL	34142
CURRENT RESIDENT	1711 IMMOKALEE DR	IMMOKALEE	FL	34142
CURRENT RESIDENT	1713 ROBERTS AVE W	IMMOKALEE	FL	34142
CURRENT RESIDENT	1715 PALM AVE	IMMOKALEE	FL	34142
CURRENT RESIDENT	1715 ROBERTS AVE W	IMMOKALEE	FL	34142
CURRENT RESIDENT	180 7TH ST	IMMOKALEE	FL	34142
CURRENT RESIDENT	180 BOSTON AVE	IMMOKALEE	FL	34142
CURRENT RESIDENT	1806 O QUINN RD	NAPLES	FL	34142
CURRENT RESIDENT	1808 O QUINN RD	NAPLES	FL	34142
CURRENT RESIDENT	190 3RD ST	IMMOKALEE	FL	34142
CURRENT RESIDENT	190 AIRPARK BLVD	IMMOKALEE	FL	34142
CURRENT RESIDENT	195 TRADEPORT PKWY	IMMOKALEE	FL	34142
CURRENT RESIDENT	1980 SR 82	NAPLES	FL	34142
CURRENT RESIDENT	1990 CAMP KEAIS RD	IMMOKALEE	FL	34142
CURRENT RESIDENT	1991 EXPERIMENTAL RD	NAPLES	FL	34142
CURRENT RESIDENT	200 15TH ST	IMMOKALEE	FL	34142
CURRENT RESIDENT	200 3RD ST	IMMOKALEE	FL	34142
CURRENT RESIDENT	200 BOSTON AVE	IMMOKALEE	FL	34142
CURRENT RESIDENT	2002 JOHNSON RD	NAPLES	FL	34142
CURRENT RESIDENT	2002 SR 82	NAPLES	FL	34142
CURRENT RESIDENT	2004 JOHNSON RD	NAPLES	FL	34142
CURRENT RESIDENT	201 1ST ST	IMMOKALEE	FL	34142
CURRENT RESIDENT	201 2ND ST	IMMOKALEE	FL	34142
CURRENT RESIDENT	201 3RD ST	IMMOKALEE	FL	34142
CURRENT RESIDENT	201 4TH ST	IMMOKALEE	FL	34142
CURRENT RESIDENT	201 6TH ST	IMMOKALEE	FL	34142
CURRENT RESIDENT	201 7TH ST	IMMOKALEE	FL	34142
CURRENT RESIDENT	201 DELAWARE AVE	IMMOKALEE	FL	34142
CURRENT RESIDENT	202 2ND ST	IMMOKALEE	FL	34142
CURRENT RESIDENT	202 3RD ST	IMMOKALEE	FL	34142
CURRENT RESIDENT	202 4TH ST	IMMOKALEE	FL	34142
CURRENT RESIDENT	202 5TH ST	IMMOKALEE	FL	34142
CURRENT RESIDENT	202 9TH ST	IMMOKALEE	FL	34142
CURRENT RESIDENT	202 ADAMS AVE W	IMMOKALEE	FL	34142
CURRENT RESIDENT	202 MADISON AVE W	IMMOKALEE	FL	34142
CURRENT RESIDENT	2021 REVELLO ST	NAPLES	FL	34142
CURRENT RESIDENT	203 3RD ST	IMMOKALEE	FL	34142
CURRENT RESIDENT	203 7TH ST	IMMOKALEE	FL	34142
CURRENT RESIDENT	203 8TH ST	IMMOKALEE	FL	34142
CURRENT RESIDENT	203 COLORADO AVE	IMMOKALEE	FL	34142
CURRENT RESIDENT	203 DELAWARE AVE	IMMOKALEE	FL	34142
CURRENT RESIDENT	203 EUSTIS AVE E	IMMOKALEE	FL	34142
CURRENT RESIDENT	203 MAIN ST	IMMOKALEE	FL	34142
CURRENT RESIDENT	203 OAK ST	IMMOKALEE	FL	34142
CURRENT RESIDENT	204 2ND ST	IMMOKALEE	FL	34142
CURRENT RESIDENT	204 3RD ST	IMMOKALEE	FL	34142
CURRENT RESIDENT	204 4TH ST	IMMOKALEE	FL	34142
CURRENT RESIDENT	204 8TH ST	IMMOKALEE	FL	34142
CURRENT RESIDENT	204 9TH ST	IMMOKALEE	FL	34142
CURRENT RESIDENT	204 BOSTON AVE	IMMOKALEE	FL	34142
CURRENT RESIDENT	204 MADISON AVE W	IMMOKALEE	FL	34142

OWNER	ADDRESS	CITY	STATE	ZIP CODE
CURRENT RESIDENT	204 WASHINGTON AVE	IMMOKALEE	FL	34142
CURRENT RESIDENT	2049 COMMERCE AVE	IMMOKALEE	FL	34142
CURRENT RESIDENT	205 15TH ST	IMMOKALEE	FL	34142
CURRENT RESIDENT	205 1ST ST	IMMOKALEE	FL	34142
CURRENT RESIDENT	205 2ND AVE	IMMOKALEE	FL	34142
CURRENT RESIDENT	205 2ND ST	IMMOKALEE	FL	34142
CURRENT RESIDENT	205 3RD ST	IMMOKALEE	FL	34142
CURRENT RESIDENT	205 4TH ST	IMMOKALEE	FL	34142
CURRENT RESIDENT	205 6TH ST	IMMOKALEE	FL	34142
CURRENT RESIDENT	205 8TH ST	IMMOKALEE	FL	34142
CURRENT RESIDENT	205 9TH ST	IMMOKALEE	FL	34142
CURRENT RESIDENT	205 ADAMS AVE E	IMMOKALEE	FL	34142
CURRENT RESIDENT	205 CALLE AMISTAD	IMMOKALEE	FL	34142
CURRENT RESIDENT	205 DELAWARE AVE	IMMOKALEE	FL	34142
CURRENT RESIDENT	205 JEFFERSON AVE W	IMMOKALEE	FL	34142
CURRENT RESIDENT	2050 COMMERCE AVE	IMMOKALEE	FL	34142
CURRENT RESIDENT	2050 SR 82	NAPLES	FL	34142
CURRENT RESIDENT	2055 GLOBAL DR	IMMOKALEE	FL	34142
CURRENT RESIDENT	206 2ND AVE	IMMOKALEE	FL	34142
CURRENT RESIDENT	206 2ND ST	IMMOKALEE	FL	34142
CURRENT RESIDENT	206 4TH ST	IMMOKALEE	FL	34142
CURRENT RESIDENT	206 5TH ST	IMMOKALEE	FL	34142
CURRENT RESIDENT	206 8TH ST	IMMOKALEE	FL	34142
CURRENT RESIDENT	206 ADAMS AVE W	IMMOKALEE	FL	34142
CURRENT RESIDENT	206 MADISON AVE W	IMMOKALEE	FL	34142
CURRENT RESIDENT	2060 GLOBAL DR	IMMOKALEE	FL	34142
CURRENT RESIDENT	2061 GLOBAL DR	IMMOKALEE	FL	34142
CURRENT RESIDENT	2062 COMMERCE AVE	IMMOKALEE	FL	34142
CURRENT RESIDENT	207 15TH ST	IMMOKALEE	FL	34142
CURRENT RESIDENT	207 4TH ST	IMMOKALEE	FL	34142
CURRENT RESIDENT	207 8TH ST	IMMOKALEE	FL	34142
CURRENT RESIDENT	207 MAIN ST	IMMOKALEE	FL	34142
CURRENT RESIDENT	2073 COMMERCE AVE	IMMOKALEE	FL	34142
CURRENT RESIDENT	2074 COMMERCE AVE	IMMOKALEE	FL	34142
CURRENT RESIDENT	2075 SR 29 N	IMMOKALEE	FL	34142
CURRENT RESIDENT	208 3RD ST	IMMOKALEE	FL	34142
CURRENT RESIDENT	208 5TH ST	IMMOKALEE	FL	34142
CURRENT RESIDENT	208 8TH ST	IMMOKALEE	FL	34142
CURRENT RESIDENT	208 ADAMS AVE W	IMMOKALEE	FL	34142
CURRENT RESIDENT	208 COLORADO AVE	IMMOKALEE	FL	34142
CURRENT RESIDENT	208 DELAWARE AVE	IMMOKALEE	FL	34142
CURRENT RESIDENT	208 EUSTIS AVE	IMMOKALEE	FL	34142
CURRENT RESIDENT	208 MADISON AVE W	IMMOKALEE	FL	34142
CURRENT RESIDENT	208 MAIN ST	IMMOKALEE	FL	34142
CURRENT RESIDENT	2085 SR 29 N	IMMOKALEE	FL	34142
CURRENT RESIDENT	209 2ND ST	IMMOKALEE	FL	34142
CURRENT RESIDENT	209 3RD ST	IMMOKALEE	FL	34142
CURRENT RESIDENT	209 4TH ST	IMMOKALEE	FL	34142
CURRENT RESIDENT	209 5TH ST	IMMOKALEE	FL	34142
CURRENT RESIDENT	209 7TH ST	IMMOKALEE	FL	34142
CURRENT RESIDENT	209 8TH ST	IMMOKALEE	FL	34142
CURRENT RESIDENT	209 ADAMS AVE E	IMMOKALEE	FL	34142
CURRENT RESIDENT	209 ADAMS AVE W	IMMOKALEE	FL	34142
CURRENT RESIDENT	209 DELAWARE AVE	IMMOKALEE	FL	34142
CURRENT RESIDENT	209 EUSTIS AVE E	IMMOKALEE	FL	34142
CURRENT RESIDENT	209 WASHINGTON AVE	IMMOKALEE	FL	34142
CURRENT RESIDENT	210 2ND ST	IMMOKALEE	FL	34142
CURRENT RESIDENT	210 3RD ST	IMMOKALEE	FL	34142
CURRENT RESIDENT	210 4TH ST	IMMOKALEE	FL	34142

OWNER	ADDRESS	CITY	STATE	ZIP CODE
CURRENT RESIDENT	210 5TH ST	IMMOKALEE	FL	34142
CURRENT RESIDENT	210 7TH ST	IMMOKALEE	FL	34142
CURRENT RESIDENT	210 8TH ST	IMMOKALEE	FL	34142
CURRENT RESIDENT	210 9TH ST	IMMOKALEE	FL	34142
CURRENT RESIDENT	210 MADISON AVE W	IMMOKALEE	FL	34142
CURRENT RESIDENT	210 SEMINOLE ST	IMMOKALEE	FL	34142
CURRENT RESIDENT	210 WASHINGTON AVE	IMMOKALEE	FL	34142
CURRENT RESIDENT	2108 KAICASA LN	IMMOKALEE	FL	34142
CURRENT RESIDENT	211 1ST ST	IMMOKALEE	FL	34142
CURRENT RESIDENT	211 2ND ST	IMMOKALEE	FL	34142
CURRENT RESIDENT	211 3RD ST	IMMOKALEE	FL	34142
CURRENT RESIDENT	211 4TH ST	IMMOKALEE	FL	34142
CURRENT RESIDENT	211 7TH ST	IMMOKALEE	FL	34142
CURRENT RESIDENT	211 8TH ST	IMMOKALEE	FL	34142
CURRENT RESIDENT	211 9TH ST	IMMOKALEE	FL	34142
CURRENT RESIDENT	211 ADAMS AVE W	IMMOKALEE	FL	34142
CURRENT RESIDENT	211 JEROME DR	IMMOKALEE	FL	34142
CURRENT RESIDENT	211 MAIN ST	IMMOKALEE	FL	34142
CURRENT RESIDENT	211 NEW MARKET RD E	IMMOKALEE	FL	34142
CURRENT RESIDENT	211 WASHINGTON AVE	IMMOKALEE	FL	34142
CURRENT RESIDENT	2112 YOUNGER LN	IMMOKALEE	FL	34142
CURRENT RESIDENT	2116 YOUNGER LN	IMMOKALEE	FL	34142
CURRENT RESIDENT	212 1ST ST	IMMOKALEE	FL	34142
CURRENT RESIDENT	212 2ND ST	IMMOKALEE	FL	34142
CURRENT RESIDENT	212 3RD ST	IMMOKALEE	FL	34142
CURRENT RESIDENT	212 5TH ST	IMMOKALEE	FL	34142
CURRENT RESIDENT	212 7TH ST	IMMOKALEE	FL	34142
CURRENT RESIDENT	212 DELAWARE AVE	IMMOKALEE	FL	34142
CURRENT RESIDENT	212 JEROME DR	IMMOKALEE	FL	34142
CURRENT RESIDENT	212 MADISON AVE W	IMMOKALEE	FL	34142
CURRENT RESIDENT	212 NEW MARKET RD E	IMMOKALEE	FL	34142
CURRENT RESIDENT	212 NEW MARKET RD W	IMMOKALEE	FL	34142
CURRENT RESIDENT	2120 YOUNGER LN	IMMOKALEE	FL	34142
CURRENT RESIDENT	2124 YOUNGER LN	IMMOKALEE	FL	34142
CURRENT RESIDENT	2128 YOUNGER LN	IMMOKALEE	FL	34142
CURRENT RESIDENT	213 3RD ST	IMMOKALEE	FL	34142
CURRENT RESIDENT	213 5TH ST	IMMOKALEE	FL	34142
CURRENT RESIDENT	213 6TH ST	IMMOKALEE	FL	34142
CURRENT RESIDENT	213 7TH ST	IMMOKALEE	FL	34142
CURRENT RESIDENT	213 9TH ST	IMMOKALEE	FL	34142
CURRENT RESIDENT	213 MADISON AVE W	IMMOKALEE	FL	34142
CURRENT RESIDENT	2132 YOUNGER LN	IMMOKALEE	FL	34142
CURRENT RESIDENT	2135 WESTCLOX ST	IMMOKALEE	FL	34142
CURRENT RESIDENT	2135 YOUNGER LN	IMMOKALEE	FL	34142
CURRENT RESIDENT	2136 YOUNGER LN	IMMOKALEE	FL	34142
CURRENT RESIDENT	214 2ND ST	IMMOKALEE	FL	34142
CURRENT RESIDENT	214 5TH ST	IMMOKALEE	FL	34142
CURRENT RESIDENT	214 6TH ST	IMMOKALEE	FL	34142
CURRENT RESIDENT	214 9TH ST	IMMOKALEE	FL	34142
CURRENT RESIDENT	214 MADISON AVE W	IMMOKALEE	FL	34142
CURRENT RESIDENT	214 WASHINGTON AVE	IMMOKALEE	FL	34142
CURRENT RESIDENT	2140 YOUNGER LN	IMMOKALEE	FL	34142
CURRENT RESIDENT	2143 YOUNGER LN	IMMOKALEE	FL	34142
CURRENT RESIDENT	2144 YOUNGER LN	IMMOKALEE	FL	34142
CURRENT RESIDENT	2147 YOUNGER LN	IMMOKALEE	FL	34142
CURRENT RESIDENT	2148 YOUNGER LN	IMMOKALEE	FL	34142
CURRENT RESIDENT	215 2ND ST	IMMOKALEE	FL	34142
CURRENT RESIDENT	215 3RD ST	IMMOKALEE	FL	34142
CURRENT RESIDENT	215 5TH ST	IMMOKALEE	FL	34142

OWNER	ADDRESS	CITY	STATE	ZIP CODE
CURRENT RESIDENT	215 6TH ST	IMMOKALEE	FL	34142
CURRENT RESIDENT	215 7TH ST	IMMOKALEE	FL	34142
CURRENT RESIDENT	215 ADAMS AVE W	IMMOKALEE	FL	34142
CURRENT RESIDENT	215 MAIN ST	IMMOKALEE	FL	34142
CURRENT RESIDENT	2152 YOUNGER LN	IMMOKALEE	FL	34142
CURRENT RESIDENT	2155 YOUNGER LN	IMMOKALEE	FL	34142
CURRENT RESIDENT	2156 YOUNGER LN	IMMOKALEE	FL	34142
CURRENT RESIDENT	2159 YOUNGER LN	IMMOKALEE	FL	34142
CURRENT RESIDENT	216 2ND ST	IMMOKALEE	FL	34142
CURRENT RESIDENT	216 4TH ST	IMMOKALEE	FL	34142
CURRENT RESIDENT	216 5TH ST	IMMOKALEE	FL	34142
CURRENT RESIDENT	216 7TH ST	IMMOKALEE	FL	34142
CURRENT RESIDENT	216 8TH ST	IMMOKALEE	FL	34142
CURRENT RESIDENT	216 9TH ST	IMMOKALEE	FL	34142
CURRENT RESIDENT	216 ADAMS AVE W	IMMOKALEE	FL	34142
CURRENT RESIDENT	216 WASHINGTON AVE	IMMOKALEE	FL	34142
CURRENT RESIDENT	2160 YOUNGER LN	IMMOKALEE	FL	34142
CURRENT RESIDENT	2161 REVELLO ST	NAPLES	FL	34142
CURRENT RESIDENT	2164 YOUNGER LN	IMMOKALEE	FL	34142
CURRENT RESIDENT	2167 YOUNGER LN	IMMOKALEE	FL	34142
CURRENT RESIDENT	2168 YOUNGER LN	IMMOKALEE	FL	34142
CURRENT RESIDENT	217 15TH ST	IMMOKALEE	FL	34142
CURRENT RESIDENT	217 1ST ST	IMMOKALEE	FL	34142
CURRENT RESIDENT	217 2ND ST	IMMOKALEE	FL	34142
CURRENT RESIDENT	217 4TH ST	IMMOKALEE	FL	34142
CURRENT RESIDENT	217 5TH ST	IMMOKALEE	FL	34142
CURRENT RESIDENT	217 6TH ST	IMMOKALEE	FL	34142
CURRENT RESIDENT	217 7TH ST	IMMOKALEE	FL	34142
CURRENT RESIDENT	217 ADAMS AVE W	IMMOKALEE	FL	34142
CURRENT RESIDENT	217 JEFFERSON AVE W	IMMOKALEE	FL	34142
CURRENT RESIDENT	2172 YOUNGER LN	IMMOKALEE	FL	34142
CURRENT RESIDENT	2175 YOUNGER LN	IMMOKALEE	FL	34142
CURRENT RESIDENT	2176 YOUNGER LN	IMMOKALEE	FL	34142
CURRENT RESIDENT	2179 YOUNGER LN	IMMOKALEE	FL	34142
CURRENT RESIDENT	218 1ST ST	IMMOKALEE	FL	34142
CURRENT RESIDENT	218 3RD ST	IMMOKALEE	FL	34142
CURRENT RESIDENT	218 4TH ST	IMMOKALEE	FL	34142
CURRENT RESIDENT	218 5TH ST	IMMOKALEE	FL	34142
CURRENT RESIDENT	218 8TH ST	IMMOKALEE	FL	34142
CURRENT RESIDENT	218 9TH ST	IMMOKALEE	FL	34142
CURRENT RESIDENT	218 ADAMS AVE W	IMMOKALEE	FL	34142
CURRENT RESIDENT	218 MAIN ST	IMMOKALEE	FL	34142
CURRENT RESIDENT	218 NEW MARKET RD W	IMMOKALEE	FL	34142
CURRENT RESIDENT	218 WHEELER LN	IMMOKALEE	FL	34142
CURRENT RESIDENT	2180 YOUNGER LN	IMMOKALEE	FL	34142
CURRENT RESIDENT	2184 YOUNGER LN	IMMOKALEE	FL	34142
CURRENT RESIDENT	2187 YOUNGER LN	IMMOKALEE	FL	34142
CURRENT RESIDENT	2188 YOUNGER LN	IMMOKALEE	FL	34142
CURRENT RESIDENT	2189 EXPERIMENTAL RD	NAPLES	FL	34142
CURRENT RESIDENT	219 2ND ST	IMMOKALEE	FL	34142
CURRENT RESIDENT	219 6TH ST	IMMOKALEE	FL	34142
CURRENT RESIDENT	219 7TH ST	IMMOKALEE	FL	34142
CURRENT RESIDENT	2192 YOUNGER LN	IMMOKALEE	FL	34142
CURRENT RESIDENT	2193 KAICASA LN	IMMOKALEE	FL	34142
CURRENT RESIDENT	2196 YOUNGER LN	IMMOKALEE	FL	34142
CURRENT RESIDENT	2197 KAICASA LN	IMMOKALEE	FL	34142
CURRENT RESIDENT	2199 YOUNGER LN	IMMOKALEE	FL	34142
CURRENT RESIDENT	220 1ST ST	IMMOKALEE	FL	34142
CURRENT RESIDENT	220 4TH ST	IMMOKALEE	FL	34142

OWNER	ADDRESS	CITY	STATE	ZIP CODE
CURRENT RESIDENT	220 5TH ST	IMMOKALEE	FL	34142
CURRENT RESIDENT	220 6TH ST	IMMOKALEE	FL	34142
CURRENT RESIDENT	220 7TH ST	IMMOKALEE	FL	34142
CURRENT RESIDENT	2200 YOUNGER LN	IMMOKALEE	FL	34142
CURRENT RESIDENT	2201 KAICASA LN	IMMOKALEE	FL	34142
CURRENT RESIDENT	2204 YOUNGER LN	IMMOKALEE	FL	34142
CURRENT RESIDENT	2205 KAICASA LN	IMMOKALEE	FL	34142
CURRENT RESIDENT	2207 YOUNGER LN	IMMOKALEE	FL	34142
CURRENT RESIDENT	2208 YOUNGER LN	IMMOKALEE	FL	34142
CURRENT RESIDENT	2209 KAICASA LN	IMMOKALEE	FL	34142
CURRENT RESIDENT	221 2ND ST	IMMOKALEE	FL	34142
CURRENT RESIDENT	221 3RD ST	IMMOKALEE	FL	34142
CURRENT RESIDENT	221 4TH ST	IMMOKALEE	FL	34142
CURRENT RESIDENT	221 5TH ST	IMMOKALEE	FL	34142
CURRENT RESIDENT	221 WHEELER LN	IMMOKALEE	FL	34142
CURRENT RESIDENT	2211 YOUNGER LN	IMMOKALEE	FL	34142
CURRENT RESIDENT	2212 YOUNGER LN	IMMOKALEE	FL	34142
CURRENT RESIDENT	2213 KAICASA LN	IMMOKALEE	FL	34142
CURRENT RESIDENT	2216 YOUNGER LN	IMMOKALEE	FL	34142
CURRENT RESIDENT	2217 KAICASA LN	IMMOKALEE	FL	34142
CURRENT RESIDENT	2219 YOUNGER LN	IMMOKALEE	FL	34142
CURRENT RESIDENT	222 3RD ST	IMMOKALEE	FL	34142
CURRENT RESIDENT	222 5TH ST	IMMOKALEE	FL	34142
CURRENT RESIDENT	222 6TH ST	IMMOKALEE	FL	34142
CURRENT RESIDENT	222 7TH ST	IMMOKALEE	FL	34142
CURRENT RESIDENT	222 MAIN ST	IMMOKALEE	FL	34142
CURRENT RESIDENT	2220 YOUNGER LN	IMMOKALEE	FL	34142
CURRENT RESIDENT	2221 KAICASA LN	IMMOKALEE	FL	34142
CURRENT RESIDENT	2223 YOUNGER LN	IMMOKALEE	FL	34142
CURRENT RESIDENT	2224 YOUNGER LN	IMMOKALEE	FL	34142
CURRENT RESIDENT	2225 KAICASA LN	IMMOKALEE	FL	34142
CURRENT RESIDENT	2227 YOUNGER LN	IMMOKALEE	FL	34142
CURRENT RESIDENT	2228 YOUNGER LN	IMMOKALEE	FL	34142
CURRENT RESIDENT	2229 KAICASA LN	IMMOKALEE	FL	34142
CURRENT RESIDENT	223 2ND ST	IMMOKALEE	FL	34142
CURRENT RESIDENT	223 4TH ST	IMMOKALEE	FL	34142
CURRENT RESIDENT	223 5TH ST	IMMOKALEE	FL	34142
CURRENT RESIDENT	2232 YOUNGER LN	IMMOKALEE	FL	34142
CURRENT RESIDENT	2233 KAICASA LN	IMMOKALEE	FL	34142
CURRENT RESIDENT	2234 BAHAY LOOP	IMMOKALEE	FL	34142
CURRENT RESIDENT	2235 YOUNGER LN	IMMOKALEE	FL	34142
CURRENT RESIDENT	2236 YOUNGER LN	IMMOKALEE	FL	34142
CURRENT RESIDENT	2237 KAICASA LN	IMMOKALEE	FL	34142
CURRENT RESIDENT	2239 YOUNGER LN	IMMOKALEE	FL	34142
CURRENT RESIDENT	224 5TH ST	IMMOKALEE	FL	34142
CURRENT RESIDENT	224 6TH ST	IMMOKALEE	FL	34142
CURRENT RESIDENT	224 8TH ST	IMMOKALEE	FL	34142
CURRENT RESIDENT	2241 KAICASA LN	IMMOKALEE	FL	34142
CURRENT RESIDENT	2243 YOUNGER LN	IMMOKALEE	FL	34142
CURRENT RESIDENT	2245 KAICASA LN	IMMOKALEE	FL	34142
CURRENT RESIDENT	2249 KAICASA LN	IMMOKALEE	FL	34142
CURRENT RESIDENT	225 2ND ST	IMMOKALEE	FL	34142
CURRENT RESIDENT	225 3RD ST	IMMOKALEE	FL	34142
CURRENT RESIDENT	225 6TH ST	IMMOKALEE	FL	34142
CURRENT RESIDENT	225 7TH ST	IMMOKALEE	FL	34142
CURRENT RESIDENT	225 NEW MARKET RD W	IMMOKALEE	FL	34142
CURRENT RESIDENT	2252 BAHAY LOOP	IMMOKALEE	FL	34142
CURRENT RESIDENT	2253 KAICASA LN	IMMOKALEE	FL	34142
CURRENT RESIDENT	2256 BAHAY LOOP	IMMOKALEE	FL	34142

OWNER	ADDRESS	CITY	STATE	ZIP CODE
CURRENT RESIDENT	2257 KAICASA LN	IMMOKALEE	FL	34142
CURRENT RESIDENT	226 4TH ST	IMMOKALEE	FL	34142
CURRENT RESIDENT	2260 BAHAY LOOP	IMMOKALEE	FL	34142
CURRENT RESIDENT	2261 KAICASA LN	IMMOKALEE	FL	34142
CURRENT RESIDENT	2264 BAHAY LOOP	IMMOKALEE	FL	34142
CURRENT RESIDENT	2265 KAICASA LN	IMMOKALEE	FL	34142
CURRENT RESIDENT	2268 BAHAY LOOP	IMMOKALEE	FL	34142
CURRENT RESIDENT	2269 KAICASA LN	IMMOKALEE	FL	34142
CURRENT RESIDENT	2272 BAHAY LOOP	IMMOKALEE	FL	34142
CURRENT RESIDENT	2273 KAICASA LN	IMMOKALEE	FL	34142
CURRENT RESIDENT	2276 BAHAY LOOP	IMMOKALEE	FL	34142
CURRENT RESIDENT	2277 KAICASA LN	IMMOKALEE	FL	34142
CURRENT RESIDENT	2280 BAHAY LOOP	IMMOKALEE	FL	34142
CURRENT RESIDENT	2281 KAICASA LN	IMMOKALEE	FL	34142
CURRENT RESIDENT	2284 BAHAY LOOP	IMMOKALEE	FL	34142
CURRENT RESIDENT	2285 KAICASA LN	IMMOKALEE	FL	34142
CURRENT RESIDENT	2288 BAHAY LOOP	IMMOKALEE	FL	34142
CURRENT RESIDENT	2289 KAICASA LN	IMMOKALEE	FL	34142
CURRENT RESIDENT	229 DELAWARE AVE	IMMOKALEE	FL	34142
CURRENT RESIDENT	2292 BAHAY LOOP	IMMOKALEE	FL	34142
CURRENT RESIDENT	2293 KAICASA LN	IMMOKALEE	FL	34142
CURRENT RESIDENT	2296 BAHAY LOOP	IMMOKALEE	FL	34142
CURRENT RESIDENT	2297 KAICASA LN	IMMOKALEE	FL	34142
CURRENT RESIDENT	2300 BAHAY LOOP	IMMOKALEE	FL	34142
CURRENT RESIDENT	2304 BAHAY LOOP	IMMOKALEE	FL	34142
CURRENT RESIDENT	2308 BAHAY LOOP	IMMOKALEE	FL	34142
CURRENT RESIDENT	231 1ST ST	IMMOKALEE	FL	34142
CURRENT RESIDENT	231 JENNY LN	IMMOKALEE	FL	34142
CURRENT RESIDENT	231 ROBERTS AVE W	IMMOKALEE	FL	34142
CURRENT RESIDENT	2312 BAHAY LOOP	IMMOKALEE	FL	34142
CURRENT RESIDENT	2313 DOM ST	IMMOKALEE	FL	34142
CURRENT RESIDENT	2316 BAHAY LOOP	IMMOKALEE	FL	34142
CURRENT RESIDENT	2317 DOM ST	IMMOKALEE	FL	34142
CURRENT RESIDENT	2318 DOM ST	IMMOKALEE	FL	34142
CURRENT RESIDENT	2320 BAHAY LOOP	IMMOKALEE	FL	34142
CURRENT RESIDENT	2321 DOM ST	IMMOKALEE	FL	34142
CURRENT RESIDENT	2322 DOM ST	IMMOKALEE	FL	34142
CURRENT RESIDENT	2324 BAHAY LOOP	IMMOKALEE	FL	34142
CURRENT RESIDENT	2324 SR 82	NAPLES	FL	34142
CURRENT RESIDENT	2325 DOM ST	IMMOKALEE	FL	34142
CURRENT RESIDENT	2326 DOM ST	IMMOKALEE	FL	34142
CURRENT RESIDENT	2328 BAHAY LOOP	IMMOKALEE	FL	34142
CURRENT RESIDENT	2329 DOM ST	IMMOKALEE	FL	34142
CURRENT RESIDENT	233 ADAMS AVE E	IMMOKALEE	FL	34142
CURRENT RESIDENT	233 NEW MARKET RD E	IMMOKALEE	FL	34142
CURRENT RESIDENT	2333 DOM ST	IMMOKALEE	FL	34142
CURRENT RESIDENT	2334 DOM ST	IMMOKALEE	FL	34142
CURRENT RESIDENT	2337 DOM ST	IMMOKALEE	FL	34142
CURRENT RESIDENT	2340 BAHAY LOOP	IMMOKALEE	FL	34142
CURRENT RESIDENT	2341 DOM ST	IMMOKALEE	FL	34142
CURRENT RESIDENT	2345 DOM ST	IMMOKALEE	FL	34142
CURRENT RESIDENT	2357 DOM ST	IMMOKALEE	FL	34142
CURRENT RESIDENT	2362 KAICASA LN	IMMOKALEE	FL	34142
CURRENT RESIDENT	2475 SR 29	IMMOKALEE	FL	34142
CURRENT RESIDENT	249 AIRPARK BLVD	IMMOKALEE	FL	34142
CURRENT RESIDENT	249 DELAWARE AVE	IMMOKALEE	FL	34142
CURRENT RESIDENT	2491 SR 29	IMMOKALEE	FL	34142
CURRENT RESIDENT	2525 SR 29	IMMOKALEE	FL	34142
CURRENT RESIDENT	2685 SR 29 N	NAPLES	FL	34142

OWNER	ADDRESS	CITY	STATE	ZIP CODE
CURRENT RESIDENT	2720 STATE ST	NAPLES	FL	34142
CURRENT RESIDENT	2721 STATE ST	NAPLES	FL	34142
CURRENT RESIDENT	2728 SR 82	NAPLES	FL	34142
CURRENT RESIDENT	2736 STATE ST	NAPLES	FL	34142
CURRENT RESIDENT	2742 STATE ST	NAPLES	FL	34142
CURRENT RESIDENT	275 MAIN ST	IMMOKALEE	FL	34142
CURRENT RESIDENT	275 NEW MARKET RD E	IMMOKALEE	FL	34142
CURRENT RESIDENT	2752 STATE ST	NAPLES	FL	34142
CURRENT RESIDENT	2768 STATE ST	NAPLES	FL	34142
CURRENT RESIDENT	2776 STATE ST	NAPLES	FL	34142
CURRENT RESIDENT	2777 STATE ST	NAPLES	FL	34142
CURRENT RESIDENT	2800 SR 82	NAPLES	FL	34142
CURRENT RESIDENT	2815 STATE ST	NAPLES	FL	34142
CURRENT RESIDENT	2816 STATE ST	NAPLES	FL	34142
CURRENT RESIDENT	2824 STATE ST	NAPLES	FL	34142
CURRENT RESIDENT	2829 SR 29 N	NAPLES	FL	34142
CURRENT RESIDENT	283 JEFFERSON AVE E	IMMOKALEE	FL	34142
CURRENT RESIDENT	2832 STATE ST	NAPLES	FL	34142
CURRENT RESIDENT	2833 STATE ST	NAPLES	FL	34142
CURRENT RESIDENT	2898 EDWARDS GROVE RD	NAPLES	FL	34142
CURRENT RESIDENT	2951 SR 29	NAPLES	FL	34142
CURRENT RESIDENT	300 14TH ST SE	IMMOKALEE	FL	34142
CURRENT RESIDENT	300 18TH ST	IMMOKALEE	FL	34142
CURRENT RESIDENT	300 2ND ST	IMMOKALEE	FL	34142
CURRENT RESIDENT	300 3RD ST	IMMOKALEE	FL	34142
CURRENT RESIDENT	300 MADISON AVE W	IMMOKALEE	FL	34142
CURRENT RESIDENT	300 NEW MARKET RD W	IMMOKALEE	FL	34142
CURRENT RESIDENT	300 PRICE AVE	IMMOKALEE	FL	34142
CURRENT RESIDENT	3000 EDWARDS GROVE RD	NAPLES	FL	34142
CURRENT RESIDENT	3000 SR 29	NAPLES	FL	34142
CURRENT RESIDENT	3003 SR 29 N	NAPLES	FL	34142
CURRENT RESIDENT	301 13TH ST SE	IMMOKALEE	FL	34142
CURRENT RESIDENT	301 15TH ST	IMMOKALEE	FL	34142
CURRENT RESIDENT	301 1ST ST	IMMOKALEE	FL	34142
CURRENT RESIDENT	301 2ND ST	IMMOKALEE	FL	34142
CURRENT RESIDENT	301 CALLE AMISTAD	IMMOKALEE	FL	34142
CURRENT RESIDENT	301 JEFFERSON AVE W	IMMOKALEE	FL	34142
CURRENT RESIDENT	301 NEW MARKET RD W	IMMOKALEE	FL	34142
CURRENT RESIDENT	301 PRICE AVE	IMMOKALEE	FL	34142
CURRENT RESIDENT	302 15TH ST	IMMOKALEE	FL	34142
CURRENT RESIDENT	302 2ND ST	IMMOKALEE	FL	34142
CURRENT RESIDENT	302 3RD ST	IMMOKALEE	FL	34142
CURRENT RESIDENT	302 BOSTON AVE	IMMOKALEE	FL	34142
CURRENT RESIDENT	302 MADISON AVE W	IMMOKALEE	FL	34142
CURRENT RESIDENT	302 MAIN ST	IMMOKALEE	FL	34142
CURRENT RESIDENT	302 PRICE AVE	IMMOKALEE	FL	34142
CURRENT RESIDENT	302 ROSE AVE	IMMOKALEE	FL	34142
CURRENT RESIDENT	302 WASHINGTON AVE	IMMOKALEE	FL	34142
CURRENT RESIDENT	303 2ND ST	IMMOKALEE	FL	34142
CURRENT RESIDENT	303 MAIN ST	IMMOKALEE	FL	34142
CURRENT RESIDENT	303 PRICE AVE	IMMOKALEE	FL	34142
CURRENT RESIDENT	303 WEEKS TER	IMMOKALEE	FL	34142
CURRENT RESIDENT	304 13TH ST SE	IMMOKALEE	FL	34142
CURRENT RESIDENT	304 1ST ST	IMMOKALEE	FL	34142
CURRENT RESIDENT	304 2ND ST	IMMOKALEE	FL	34142
CURRENT RESIDENT	304 3RD ST	IMMOKALEE	FL	34142
CURRENT RESIDENT	304 ADAMS AVE W	IMMOKALEE	FL	34142
CURRENT RESIDENT	304 BOSTON AVE	IMMOKALEE	FL	34142
CURRENT RESIDENT	304 DELAWARE AVE	IMMOKALEE	FL	34142

OWNER	ADDRESS	CITY	STATE	ZIP CODE
CURRENT RESIDENT	304 MADISON AVE W	IMMOKALEE	FL	34142
CURRENT RESIDENT	305 1ST ST	IMMOKALEE	FL	34142
CURRENT RESIDENT	305 2ND ST	IMMOKALEE	FL	34142
CURRENT RESIDENT	305 ADAMS AVE W	IMMOKALEE	FL	34142
CURRENT RESIDENT	305 JEFFERSON AVE W	IMMOKALEE	FL	34142
CURRENT RESIDENT	305 MAIN ST	IMMOKALEE	FL	34142
CURRENT RESIDENT	305 PRICE AVE	IMMOKALEE	FL	34142
CURRENT RESIDENT	305 WEEKS TER	IMMOKALEE	FL	34142
CURRENT RESIDENT	306 13TH ST SE	IMMOKALEE	FL	34142
CURRENT RESIDENT	306 1ST ST	IMMOKALEE	FL	34142
CURRENT RESIDENT	306 2ND ST	IMMOKALEE	FL	34142
CURRENT RESIDENT	306 3RD ST	IMMOKALEE	FL	34142
CURRENT RESIDENT	306 ADAMS AVE W	IMMOKALEE	FL	34142
CURRENT RESIDENT	306 MADISON AVE W	IMMOKALEE	FL	34142
CURRENT RESIDENT	306 MAIN ST	IMMOKALEE	FL	34142
CURRENT RESIDENT	306 PRICE AVE	IMMOKALEE	FL	34142
CURRENT RESIDENT	3065 SR 29 N	NAPLES	FL	34142
CURRENT RESIDENT	307 11TH ST	IMMOKALEE	FL	34142
CURRENT RESIDENT	307 2ND ST	IMMOKALEE	FL	34142
CURRENT RESIDENT	307 ADAMS AVE W	IMMOKALEE	FL	34142
CURRENT RESIDENT	307 DELAWARE AVE	IMMOKALEE	FL	34142
CURRENT RESIDENT	307 EUSTIS AVE E	IMMOKALEE	FL	34142
CURRENT RESIDENT	307 JEFFERSON AVE E	IMMOKALEE	FL	34142
CURRENT RESIDENT	307 NEW MARKET RD W	IMMOKALEE	FL	34142
CURRENT RESIDENT	307 PRICE AVE	IMMOKALEE	FL	34142
CURRENT RESIDENT	307 WEEKS TER	IMMOKALEE	FL	34142
CURRENT RESIDENT	3077 SR 29 N	NAPLES	FL	34142
CURRENT RESIDENT	308 13TH ST SE	IMMOKALEE	FL	34142
CURRENT RESIDENT	308 2ND ST	IMMOKALEE	FL	34142
CURRENT RESIDENT	308 3RD ST	IMMOKALEE	FL	34142
CURRENT RESIDENT	308 DELAWARE AVE	IMMOKALEE	FL	34142
CURRENT RESIDENT	308 WEEKS TER	IMMOKALEE	FL	34142
CURRENT RESIDENT	309 2ND ST	IMMOKALEE	FL	34142
CURRENT RESIDENT	309 ADAMS AVE W	IMMOKALEE	FL	34142
CURRENT RESIDENT	309 DELAWARE AVE	IMMOKALEE	FL	34142
CURRENT RESIDENT	309 JEFFERSON AVE E	IMMOKALEE	FL	34142
CURRENT RESIDENT	309 JEFFERSON AVE W	IMMOKALEE	FL	34142
CURRENT RESIDENT	309 PRICE AVE	IMMOKALEE	FL	34142
CURRENT RESIDENT	309 WEEKS TER	IMMOKALEE	FL	34142
CURRENT RESIDENT	310 13TH ST SE	IMMOKALEE	FL	34142
CURRENT RESIDENT	310 18TH ST	IMMOKALEE	FL	34142
CURRENT RESIDENT	310 2ND ST	IMMOKALEE	FL	34142
CURRENT RESIDENT	310 3RD ST	IMMOKALEE	FL	34142
CURRENT RESIDENT	310 ALACHUA ST	IMMOKALEE	FL	34142
CURRENT RESIDENT	310 DELAWARE AVE	IMMOKALEE	FL	34142
CURRENT RESIDENT	310 PRICE AVE	IMMOKALEE	FL	34142
CURRENT RESIDENT	310 ROSE AVE	IMMOKALEE	FL	34142
CURRENT RESIDENT	310 WEEKS TER	IMMOKALEE	FL	34142
CURRENT RESIDENT	311 12TH ST SE	IMMOKALEE	FL	34142
CURRENT RESIDENT	311 13TH ST SE	IMMOKALEE	FL	34142
CURRENT RESIDENT	311 2ND ST	IMMOKALEE	FL	34142
CURRENT RESIDENT	311 BOSTON AVE	IMMOKALEE	FL	34142
CURRENT RESIDENT	311 CALLE AMISTAD	IMMOKALEE	FL	34142
CURRENT RESIDENT	311 COLORADO AVE	IMMOKALEE	FL	34142
CURRENT RESIDENT	311 DELAWARE AVE	IMMOKALEE	FL	34142
CURRENT RESIDENT	311 NEW MARKET RD W	IMMOKALEE	FL	34142
CURRENT RESIDENT	311 PRICE AVE	IMMOKALEE	FL	34142
CURRENT RESIDENT	311 WEEKS TER	IMMOKALEE	FL	34142
CURRENT RESIDENT	312 13TH ST SE	IMMOKALEE	FL	34142

OWNER	ADDRESS	CITY	STATE	ZIP CODE
CURRENT RESIDENT	312 18TH ST	IMMOKALEE	FL	34142
CURRENT RESIDENT	312 2ND ST	IMMOKALEE	FL	34142
CURRENT RESIDENT	312 3RD ST	IMMOKALEE	FL	34142
CURRENT RESIDENT	312 ADAMS AVE W	IMMOKALEE	FL	34142
CURRENT RESIDENT	312 BOSTON AVE	IMMOKALEE	FL	34142
CURRENT RESIDENT	312 DELAWARE AVE	IMMOKALEE	FL	34142
CURRENT RESIDENT	312 JEFFERSON AVE W	IMMOKALEE	FL	34142
CURRENT RESIDENT	312 MADISON AVE W	IMMOKALEE	FL	34142
CURRENT RESIDENT	312 PRICE AVE	IMMOKALEE	FL	34142
CURRENT RESIDENT	312 WEEKS TER	IMMOKALEE	FL	34142
CURRENT RESIDENT	313 JEFFERSON AVE W	IMMOKALEE	FL	34142
CURRENT RESIDENT	313 PRICE AVE	IMMOKALEE	FL	34142
CURRENT RESIDENT	314 13TH ST SE	IMMOKALEE	FL	34142
CURRENT RESIDENT	314 2ND ST	IMMOKALEE	FL	34142
CURRENT RESIDENT	314 MADISON AVE W	IMMOKALEE	FL	34142
CURRENT RESIDENT	314 PRICE AVE	IMMOKALEE	FL	34142
CURRENT RESIDENT	315 2ND ST	IMMOKALEE	FL	34142
CURRENT RESIDENT	316 13TH ST SE	IMMOKALEE	FL	34142
CURRENT RESIDENT	316 15TH ST	IMMOKALEE	FL	34142
CURRENT RESIDENT	316 1ST ST	IMMOKALEE	FL	34142
CURRENT RESIDENT	316 JEFFERSON AVE W	IMMOKALEE	FL	34142
CURRENT RESIDENT	316 MADISON AVE W	IMMOKALEE	FL	34142
CURRENT RESIDENT	316 PRICE AVE	IMMOKALEE	FL	34142
CURRENT RESIDENT	316 WEEKS TER	IMMOKALEE	FL	34142
CURRENT RESIDENT	317 13TH ST SE	IMMOKALEE	FL	34142
CURRENT RESIDENT	317 1ST ST	IMMOKALEE	FL	34142
CURRENT RESIDENT	317 2ND ST	IMMOKALEE	FL	34142
CURRENT RESIDENT	317 DELAWARE AVE	IMMOKALEE	FL	34142
CURRENT RESIDENT	317 NEW MARKET RD W	IMMOKALEE	FL	34142
CURRENT RESIDENT	317 PRICE AVE	IMMOKALEE	FL	34142
CURRENT RESIDENT	317 ROSE AVE	IMMOKALEE	FL	34142
CURRENT RESIDENT	318 2ND ST	IMMOKALEE	FL	34142
CURRENT RESIDENT	318 3RD ST	IMMOKALEE	FL	34142
CURRENT RESIDENT	318 JEFFERSON AVE W	IMMOKALEE	FL	34142
CURRENT RESIDENT	318 PRICE AVE	IMMOKALEE	FL	34142
CURRENT RESIDENT	318 WEEKS TER	IMMOKALEE	FL	34142
CURRENT RESIDENT	3180 SUMMERLAND ST	NAPLES	FL	34142
CURRENT RESIDENT	319 15TH ST	IMMOKALEE	FL	34142
CURRENT RESIDENT	319 PRICE AVE	IMMOKALEE	FL	34142
CURRENT RESIDENT	319 WEEKS TER	IMMOKALEE	FL	34142
CURRENT RESIDENT	320 1ST ST	IMMOKALEE	FL	34142
CURRENT RESIDENT	320 ALACHUA ST	IMMOKALEE	FL	34142
CURRENT RESIDENT	321 1ST ST	IMMOKALEE	FL	34142
CURRENT RESIDENT	321 MAIN ST	IMMOKALEE	FL	34142
CURRENT RESIDENT	322 2ND ST	IMMOKALEE	FL	34142
CURRENT RESIDENT	322 PRICE AVE	IMMOKALEE	FL	34142
CURRENT RESIDENT	323 1ST ST	IMMOKALEE	FL	34142
CURRENT RESIDENT	324 15TH ST	IMMOKALEE	FL	34142
CURRENT RESIDENT	324 2ND ST	IMMOKALEE	FL	34142
CURRENT RESIDENT	324 3RD ST	IMMOKALEE	FL	34142
CURRENT RESIDENT	324 MAIN ST	IMMOKALEE	FL	34142
CURRENT RESIDENT	324 PRICE AVE	IMMOKALEE	FL	34142
CURRENT RESIDENT	324 ROSE AVE	IMMOKALEE	FL	34142
CURRENT RESIDENT	325 11TH ST	IMMOKALEE	FL	34142
CURRENT RESIDENT	325 2ND ST	IMMOKALEE	FL	34142
CURRENT RESIDENT	325 NEW MARKET RD W	IMMOKALEE	FL	34142
CURRENT RESIDENT	325 ROSE AVE	IMMOKALEE	FL	34142
CURRENT RESIDENT	326 3RD ST	IMMOKALEE	FL	34142
CURRENT RESIDENT	326 ALACHUA ST	IMMOKALEE	FL	34142

OWNER	ADDRESS	CITY	STATE	ZIP CODE
CURRENT RESIDENT	326 DELAWARE AVE	IMMOKALEE	FL	34142
CURRENT RESIDENT	326 ROSE AVE	IMMOKALEE	FL	34142
CURRENT RESIDENT	328 DELAWARE AVE	IMMOKALEE	FL	34142
CURRENT RESIDENT	330 15TH ST	IMMOKALEE	FL	34142
CURRENT RESIDENT	330 3RD ST	IMMOKALEE	FL	34142
CURRENT RESIDENT	330 ADAMS AVE W	IMMOKALEE	FL	34142
CURRENT RESIDENT	330 NEW MARKET RD W	IMMOKALEE	FL	34142
CURRENT RESIDENT	3300 SR 82	NAPLES	FL	34142
CURRENT RESIDENT	3301 SR 29	NAPLES	FL	34142
CURRENT RESIDENT	331 15TH ST	IMMOKALEE	FL	34142
CURRENT RESIDENT	331 ADAMS AVE W	IMMOKALEE	FL	34142
CURRENT RESIDENT	3315 SR 29	NAPLES	FL	34142
CURRENT RESIDENT	3330 SR 29	NAPLES	FL	34142
CURRENT RESIDENT	3350 SR 29 N	NAPLES	FL	34142
CURRENT RESIDENT	340 ALACHUA ST	IMMOKALEE	FL	34142
CURRENT RESIDENT	3400 CR 846 E	IMMOKALEE	FL	34142
CURRENT RESIDENT	341 ETHEL FRANK CT	IMMOKALEE	FL	34142
CURRENT RESIDENT	3440 SR 82	NAPLES	FL	34142
CURRENT RESIDENT	3535 SR 82	NAPLES	FL	34142
CURRENT RESIDENT	3555 SR 29	NAPLES	FL	34142
CURRENT RESIDENT	357 11TH ST	IMMOKALEE	FL	34142
CURRENT RESIDENT	3637 SR 29 N	NAPLES	FL	34142
CURRENT RESIDENT	3751 SR 29 N	NAPLES	FL	34142
CURRENT RESIDENT	3883 SR 29 N	NAPLES	FL	34142
CURRENT RESIDENT	400 15TH ST	IMMOKALEE	FL	34142
CURRENT RESIDENT	400 1ST ST	IMMOKALEE	FL	34142
CURRENT RESIDENT	400 3RD ST	IMMOKALEE	FL	34142
CURRENT RESIDENT	400 GAUNT ST	IMMOKALEE	FL	34142
CURRENT RESIDENT	400 ROSE AVE	IMMOKALEE	FL	34142
CURRENT RESIDENT	401 15TH ST SE	IMMOKALEE	FL	34142
CURRENT RESIDENT	401 16TH ST SE	IMMOKALEE	FL	34142
CURRENT RESIDENT	401 2ND ST	IMMOKALEE	FL	34142
CURRENT RESIDENT	401 DELAWARE AVE	IMMOKALEE	FL	34142
CURRENT RESIDENT	401 JEFFERSON AVE W	IMMOKALEE	FL	34142
CURRENT RESIDENT	402 1ST ST	IMMOKALEE	FL	34142
CURRENT RESIDENT	402 3RD ST	IMMOKALEE	FL	34142
CURRENT RESIDENT	402 FAHRNEY ST	IMMOKALEE	FL	34142
CURRENT RESIDENT	402 JONES ST	IMMOKALEE	FL	34142
CURRENT RESIDENT	402 MAIN ST	IMMOKALEE	FL	34142
CURRENT RESIDENT	402 ROSE AVE	IMMOKALEE	FL	34142
CURRENT RESIDENT	403 15TH ST SE	IMMOKALEE	FL	34142
CURRENT RESIDENT	403 16TH ST SE	IMMOKALEE	FL	34142
CURRENT RESIDENT	403 BOSTON AVE	IMMOKALEE	FL	34142
CURRENT RESIDENT	403 DELAWARE AVE	IMMOKALEE	FL	34142
CURRENT RESIDENT	403 GAUNT ST	IMMOKALEE	FL	34142
CURRENT RESIDENT	403 JEFFERSON AVE W	IMMOKALEE	FL	34142
CURRENT RESIDENT	403 MAIN ST	IMMOKALEE	FL	34142
CURRENT RESIDENT	403 NEW MARKET RD W	IMMOKALEE	FL	34142
CURRENT RESIDENT	404 15TH ST	IMMOKALEE	FL	34142
CURRENT RESIDENT	404 3RD ST	IMMOKALEE	FL	34142
CURRENT RESIDENT	404 ADAMS AVE W	IMMOKALEE	FL	34142
CURRENT RESIDENT	404 GAUNT ST	IMMOKALEE	FL	34142
CURRENT RESIDENT	404 JEFFERSON AVE W	IMMOKALEE	FL	34142
CURRENT RESIDENT	404 ROSE AVE	IMMOKALEE	FL	34142
CURRENT RESIDENT	405 11TH ST SE	IMMOKALEE	FL	34142
CURRENT RESIDENT	405 2ND ST	IMMOKALEE	FL	34142
CURRENT RESIDENT	405 DELAWARE AVE	IMMOKALEE	FL	34142
CURRENT RESIDENT	405 JEFFERSON AVE W	IMMOKALEE	FL	34142
CURRENT RESIDENT	405 JONES ST	IMMOKALEE	FL	34142

OWNER	ADDRESS	CITY	STATE	ZIP CODE
CURRENT RESIDENT	405 NEW MARKET RD E	IMMOKALEE	FL	34142
CURRENT RESIDENT	406 18TH ST	IMMOKALEE	FL	34142
CURRENT RESIDENT	406 1ST ST	IMMOKALEE	FL	34142
CURRENT RESIDENT	406 2ND ST	IMMOKALEE	FL	34142
CURRENT RESIDENT	406 3RD ST	IMMOKALEE	FL	34142
CURRENT RESIDENT	406 ADAMS AVE W	IMMOKALEE	FL	34142
CURRENT RESIDENT	406 FAHRNEY ST	IMMOKALEE	FL	34142
CURRENT RESIDENT	406 GAUNT ST	IMMOKALEE	FL	34142
CURRENT RESIDENT	407 13TH ST SE	IMMOKALEE	FL	34142
CURRENT RESIDENT	407 15TH ST SE	IMMOKALEE	FL	34142
CURRENT RESIDENT	407 1ST ST	IMMOKALEE	FL	34142
CURRENT RESIDENT	407 2ND ST	IMMOKALEE	FL	34142
CURRENT RESIDENT	407 BOSTON AVE	IMMOKALEE	FL	34142
CURRENT RESIDENT	407 DELAWARE AVE	IMMOKALEE	FL	34142
CURRENT RESIDENT	407 JONES ST	IMMOKALEE	FL	34142
CURRENT RESIDENT	407 SCHOOL DR	IMMOKALEE	FL	34142
CURRENT RESIDENT	408 11TH ST SE	IMMOKALEE	FL	34142
CURRENT RESIDENT	408 13TH ST SE	IMMOKALEE	FL	34142
CURRENT RESIDENT	408 15TH ST SE	IMMOKALEE	FL	34142
CURRENT RESIDENT	408 2ND ST	IMMOKALEE	FL	34142
CURRENT RESIDENT	408 3RD ST	IMMOKALEE	FL	34142
CURRENT RESIDENT	408 ADAMS AVE W	IMMOKALEE	FL	34142
CURRENT RESIDENT	408 MAIN ST	IMMOKALEE	FL	34142
CURRENT RESIDENT	408 SCHOOL DR	IMMOKALEE	FL	34142
CURRENT RESIDENT	409 11TH ST SE	IMMOKALEE	FL	34142
CURRENT RESIDENT	409 15TH ST SE	IMMOKALEE	FL	34142
CURRENT RESIDENT	409 16TH ST SE	IMMOKALEE	FL	34142
CURRENT RESIDENT	409 1ST ST	IMMOKALEE	FL	34142
CURRENT RESIDENT	409 2ND ST	IMMOKALEE	FL	34142
CURRENT RESIDENT	409 ADAMS AVE W	IMMOKALEE	FL	34142
CURRENT RESIDENT	409 MAIN ST	IMMOKALEE	FL	34142
CURRENT RESIDENT	409 SCHOOL DR	IMMOKALEE	FL	34142
CURRENT RESIDENT	410 15TH ST	IMMOKALEE	FL	34142
CURRENT RESIDENT	410 2ND ST	IMMOKALEE	FL	34142
CURRENT RESIDENT	410 3RD ST	IMMOKALEE	FL	34142
CURRENT RESIDENT	410 GAUNT ST	IMMOKALEE	FL	34142
CURRENT RESIDENT	410 JEFFERSON AVE W	IMMOKALEE	FL	34142
CURRENT RESIDENT	410 SCHOOL DR	IMMOKALEE	FL	34142
CURRENT RESIDENT	411 11TH ST SE	IMMOKALEE	FL	34142
CURRENT RESIDENT	411 13TH ST SE	IMMOKALEE	FL	34142
CURRENT RESIDENT	411 1ST ST	IMMOKALEE	FL	34142
CURRENT RESIDENT	411 2ND ST	IMMOKALEE	FL	34142
CURRENT RESIDENT	411 ADAMS AVE W	IMMOKALEE	FL	34142
CURRENT RESIDENT	411 DELAWARE AVE	IMMOKALEE	FL	34142
CURRENT RESIDENT	411 MCBLACK ST	IMMOKALEE	FL	34142
CURRENT RESIDENT	411 NEW MARKET RD E	IMMOKALEE	FL	34142
CURRENT RESIDENT	412 11TH ST SE	IMMOKALEE	FL	34142
CURRENT RESIDENT	412 15TH ST SE	IMMOKALEE	FL	34142
CURRENT RESIDENT	412 2ND ST	IMMOKALEE	FL	34142
CURRENT RESIDENT	412 3RD ST	IMMOKALEE	FL	34142
CURRENT RESIDENT	412 ADAMS AVE W	IMMOKALEE	FL	34142
CURRENT RESIDENT	412 JEFFERSON AVE W	IMMOKALEE	FL	34142
CURRENT RESIDENT	412 JONES ST	IMMOKALEE	FL	34142
CURRENT RESIDENT	412 SCHOOL DR	IMMOKALEE	FL	34142
CURRENT RESIDENT	413 13TH ST SE	IMMOKALEE	FL	34142
CURRENT RESIDENT	413 1ST ST	IMMOKALEE	FL	34142
CURRENT RESIDENT	413 2ND ST	IMMOKALEE	FL	34142
CURRENT RESIDENT	413 GAUNT ST	IMMOKALEE	FL	34142
CURRENT RESIDENT	413 JEFFERSON AVE W	IMMOKALEE	FL	34142

OWNER	ADDRESS	CITY	STATE	ZIP CODE
CURRENT RESIDENT	413 SCHOOL DR	IMMOKALEE	FL	34142
CURRENT RESIDENT	414 11TH ST SE	IMMOKALEE	FL	34142
CURRENT RESIDENT	414 15TH ST SE	IMMOKALEE	FL	34142
CURRENT RESIDENT	414 2ND ST	IMMOKALEE	FL	34142
CURRENT RESIDENT	414 3RD ST	IMMOKALEE	FL	34142
CURRENT RESIDENT	414 EUSTIS AVE E	IMMOKALEE	FL	34142
CURRENT RESIDENT	414 GAUNT ST	IMMOKALEE	FL	34142
CURRENT RESIDENT	414 JEFFERSON AVE W	IMMOKALEE	FL	34142
CURRENT RESIDENT	414 NEW MARKET RD W	IMMOKALEE	FL	34142
CURRENT RESIDENT	414 SCHOOL DR	IMMOKALEE	FL	34142
CURRENT RESIDENT	415 15TH ST SE	IMMOKALEE	FL	34142
CURRENT RESIDENT	415 16TH ST	IMMOKALEE	FL	34142
CURRENT RESIDENT	415 1ST ST	IMMOKALEE	FL	34142
CURRENT RESIDENT	415 2ND ST	IMMOKALEE	FL	34142
CURRENT RESIDENT	415 COLORADO AVE	IMMOKALEE	FL	34142
CURRENT RESIDENT	415 JEFFERSON AVE W	IMMOKALEE	FL	34142
CURRENT RESIDENT	415 SCHOOL DR	IMMOKALEE	FL	34142
CURRENT RESIDENT	416 11TH ST SE	IMMOKALEE	FL	34142
CURRENT RESIDENT	416 13TH ST SE	IMMOKALEE	FL	34142
CURRENT RESIDENT	416 15TH ST SE	IMMOKALEE	FL	34142
CURRENT RESIDENT	416 2ND ST	IMMOKALEE	FL	34142
CURRENT RESIDENT	416 3RD ST	IMMOKALEE	FL	34142
CURRENT RESIDENT	416 ADAMS AVE W	IMMOKALEE	FL	34142
CURRENT RESIDENT	416 GAUNT ST	IMMOKALEE	FL	34142
CURRENT RESIDENT	416 NEW MARKET RD W	IMMOKALEE	FL	34142
CURRENT RESIDENT	417 2ND ST	IMMOKALEE	FL	34142
CURRENT RESIDENT	417 JEFFERSON AVE W	IMMOKALEE	FL	34142
CURRENT RESIDENT	417 NEW MARKET RD W	IMMOKALEE	FL	34142
CURRENT RESIDENT	418 15TH ST SE	IMMOKALEE	FL	34142
CURRENT RESIDENT	418 3RD ST	IMMOKALEE	FL	34142
CURRENT RESIDENT	418 FAHRNEY ST	IMMOKALEE	FL	34142
CURRENT RESIDENT	418 GAUNT ST	IMMOKALEE	FL	34142
CURRENT RESIDENT	418 JEFFERSON AVE W	IMMOKALEE	FL	34142
CURRENT RESIDENT	418 JONES ST	IMMOKALEE	FL	34142
CURRENT RESIDENT	418 NEW MARKET RD W	IMMOKALEE	FL	34142
CURRENT RESIDENT	418 SCHOOL DR	IMMOKALEE	FL	34142
CURRENT RESIDENT	419 13TH ST SE	IMMOKALEE	FL	34142
CURRENT RESIDENT	419 15TH ST SE	IMMOKALEE	FL	34142
CURRENT RESIDENT	419 GAUNT ST	IMMOKALEE	FL	34142
CURRENT RESIDENT	419 SCHOOL DR	IMMOKALEE	FL	34142
CURRENT RESIDENT	420 15TH ST	IMMOKALEE	FL	34142
CURRENT RESIDENT	420 17TH ST	IMMOKALEE	FL	34142
CURRENT RESIDENT	420 2ND ST	IMMOKALEE	FL	34142
CURRENT RESIDENT	420 ALACHUA ST	IMMOKALEE	FL	34142
CURRENT RESIDENT	420 FAHRNEY ST	IMMOKALEE	FL	34142
CURRENT RESIDENT	420 GAUNT ST	IMMOKALEE	FL	34142
CURRENT RESIDENT	421 17TH ST	IMMOKALEE	FL	34142
CURRENT RESIDENT	421 2ND ST	IMMOKALEE	FL	34142
CURRENT RESIDENT	421 GAUNT ST	IMMOKALEE	FL	34142
CURRENT RESIDENT	421 SCHOOL DR	IMMOKALEE	FL	34142
CURRENT RESIDENT	422 11TH ST SE	IMMOKALEE	FL	34142
CURRENT RESIDENT	422 13TH ST SE	IMMOKALEE	FL	34142
CURRENT RESIDENT	422 15TH ST SE	IMMOKALEE	FL	34142
CURRENT RESIDENT	422 FAHRNEY ST	IMMOKALEE	FL	34142
CURRENT RESIDENT	422 GAUNT ST	IMMOKALEE	FL	34142
CURRENT RESIDENT	422 JONES ST	IMMOKALEE	FL	34142
CURRENT RESIDENT	423 15TH ST	IMMOKALEE	FL	34142
CURRENT RESIDENT	423 JONES ST	IMMOKALEE	FL	34142
CURRENT RESIDENT	424 15TH ST SE	IMMOKALEE	FL	34142

OWNER	ADDRESS	CITY	STATE	ZIP CODE
CURRENT RESIDENT	424 JONES ST	IMMOKALEE	FL	34142
CURRENT RESIDENT	424 NEW MARKET RD E	IMMOKALEE	FL	34142
CURRENT RESIDENT	425 13TH ST SE	IMMOKALEE	FL	34142
CURRENT RESIDENT	425 1ST ST	IMMOKALEE	FL	34142
CURRENT RESIDENT	425 GAUNT ST	IMMOKALEE	FL	34142
CURRENT RESIDENT	425 JONES ST	IMMOKALEE	FL	34142
CURRENT RESIDENT	425 ROSE AVE	IMMOKALEE	FL	34142
CURRENT RESIDENT	426 15TH ST SE	IMMOKALEE	FL	34142
CURRENT RESIDENT	426 GAUNT ST	IMMOKALEE	FL	34142
CURRENT RESIDENT	428 13TH ST SE	IMMOKALEE	FL	34142
CURRENT RESIDENT	428 JONES ST	IMMOKALEE	FL	34142
CURRENT RESIDENT	430 11TH ST SE	IMMOKALEE	FL	34142
CURRENT RESIDENT	430 15TH ST SE	IMMOKALEE	FL	34142
CURRENT RESIDENT	430 JONES ST	IMMOKALEE	FL	34142
CURRENT RESIDENT	4300 SR 29 N	NAPLES	FL	34142
CURRENT RESIDENT	4315 WOMBLES RD	NAPLES	FL	34142
CURRENT RESIDENT	432 15TH ST SE	IMMOKALEE	FL	34142
CURRENT RESIDENT	433 15TH ST	IMMOKALEE	FL	34142
CURRENT RESIDENT	434 15TH ST SE	IMMOKALEE	FL	34142
CURRENT RESIDENT	439 15TH ST	IMMOKALEE	FL	34142
CURRENT RESIDENT	4401 CR 846 E	IMMOKALEE	FL	34142
CURRENT RESIDENT	447 15TH ST	IMMOKALEE	FL	34142
CURRENT RESIDENT	453 ROSE AVE	IMMOKALEE	FL	34142
CURRENT RESIDENT	477 16TH ST	IMMOKALEE	FL	34142
CURRENT RESIDENT	4815 SR 29 N	NAPLES	FL	34142
CURRENT RESIDENT	485 17TH ST	IMMOKALEE	FL	34142
CURRENT RESIDENT	490 1ST ST	IMMOKALEE	FL	34142
CURRENT RESIDENT	500 18TH ST	IMMOKALEE	FL	34142
CURRENT RESIDENT	5000 CR 846 E	NAPLES	FL	34142
CURRENT RESIDENT	501 15TH ST	IMMOKALEE	FL	34142
CURRENT RESIDENT	501 JEFFERSON AVE W	IMMOKALEE	FL	34142
CURRENT RESIDENT	501 MAIN ST	IMMOKALEE	FL	34142
CURRENT RESIDENT	502 JEFFERSON AVE W	IMMOKALEE	FL	34142
CURRENT RESIDENT	502 MAIN ST	IMMOKALEE	FL	34142
CURRENT RESIDENT	502 NEW MARKET RD W	IMMOKALEE	FL	34142
CURRENT RESIDENT	502 WASHINGTON AVE	IMMOKALEE	FL	34142
CURRENT RESIDENT	503 11TH ST	IMMOKALEE	FL	34142
CURRENT RESIDENT	503 BOSTON AVE	IMMOKALEE	FL	34142
CURRENT RESIDENT	503 OAKHAVEN CIR	IMMOKALEE	FL	34142
CURRENT RESIDENT	504 18TH ST	IMMOKALEE	FL	34142
CURRENT RESIDENT	504 MAIN ST	IMMOKALEE	FL	34142
CURRENT RESIDENT	505 11TH ST	IMMOKALEE	FL	34142
CURRENT RESIDENT	505 ADAMS AVE W	IMMOKALEE	FL	34142
CURRENT RESIDENT	505 BOSTON AVE	IMMOKALEE	FL	34142
CURRENT RESIDENT	505 MADISON AVE W	IMMOKALEE	FL	34142
CURRENT RESIDENT	505 NEW MARKET RD E	IMMOKALEE	FL	34142
CURRENT RESIDENT	506 18TH ST	IMMOKALEE	FL	34142
CURRENT RESIDENT	506 JEFFERSON AVE W	IMMOKALEE	FL	34142
CURRENT RESIDENT	507 11TH ST	IMMOKALEE	FL	34142
CURRENT RESIDENT	507 ADAMS AVE W	IMMOKALEE	FL	34142
CURRENT RESIDENT	507 BOSTON AVE	IMMOKALEE	FL	34142
CURRENT RESIDENT	507 JEFFERSON AVE W	IMMOKALEE	FL	34142
CURRENT RESIDENT	507 MAIN ST	IMMOKALEE	FL	34142
CURRENT RESIDENT	507 NEW MARKET RD E	IMMOKALEE	FL	34142
CURRENT RESIDENT	507 NEW MARKET RD W	IMMOKALEE	FL	34142
CURRENT RESIDENT	508 NEW MARKET RD W	IMMOKALEE	FL	34142
CURRENT RESIDENT	509 11TH ST	IMMOKALEE	FL	34142
CURRENT RESIDENT	509 ADAMS AVE W	IMMOKALEE	FL	34142
CURRENT RESIDENT	509 JEFFERSON AVE W	IMMOKALEE	FL	34142

OWNER	ADDRESS	CITY	STATE	ZIP CODE
CURRENT RESIDENT	509 MADISON AVE W	IMMOKALEE	FL	34142
CURRENT RESIDENT	509 NEW MARKET RD W	IMMOKALEE	FL	34142
CURRENT RESIDENT	510 NEW MARKET RD E	IMMOKALEE	FL	34142
CURRENT RESIDENT	510 NEW MARKET RD W	IMMOKALEE	FL	34142
CURRENT RESIDENT	511 11TH ST	IMMOKALEE	FL	34142
CURRENT RESIDENT	511 JEFFERSON AVE W	IMMOKALEE	FL	34142
CURRENT RESIDENT	511 NEW MARKET RD E	IMMOKALEE	FL	34142
CURRENT RESIDENT	512 ESCAMBIA ST	IMMOKALEE	FL	34142
CURRENT RESIDENT	512 NEW MARKET RD W	IMMOKALEE	FL	34142
CURRENT RESIDENT	513 MADISON AVE W	IMMOKALEE	FL	34142
CURRENT RESIDENT	516 MAIN ST	IMMOKALEE	FL	34142
CURRENT RESIDENT	517 MADISON AVE W	IMMOKALEE	FL	34142
CURRENT RESIDENT	517 NEW MARKET RD E	IMMOKALEE	FL	34142
CURRENT RESIDENT	519 ADAMS AVE W	IMMOKALEE	FL	34142
CURRENT RESIDENT	520 NEW MARKET RD E	IMMOKALEE	FL	34142
CURRENT RESIDENT	521 16TH ST	IMMOKALEE	FL	34142
CURRENT RESIDENT	521 DOROTHY BILLIE J WAY	IMMOKALEE	FL	34142
CURRENT RESIDENT	521 MADISON AVE W	IMMOKALEE	FL	34142
CURRENT RESIDENT	524 MAIN ST	IMMOKALEE	FL	34142
CURRENT RESIDENT	524 NEW MARKET RD E	IMMOKALEE	FL	34142
CURRENT RESIDENT	525 15TH ST	IMMOKALEE	FL	34142
CURRENT RESIDENT	525 MAIN ST	IMMOKALEE	FL	34142
CURRENT RESIDENT	526 ADAMS AVE W	IMMOKALEE	FL	34142
CURRENT RESIDENT	528 NEW MARKET RD E	IMMOKALEE	FL	34142
CURRENT RESIDENT	535 11TH ST	IMMOKALEE	FL	34142
CURRENT RESIDENT	550 NEW MARKET RD E	IMMOKALEE	FL	34142
CURRENT RESIDENT	560 JEFFERSON AVE W	IMMOKALEE	FL	34142
CURRENT RESIDENT	5655 SR 29	NAPLES	FL	34142
CURRENT RESIDENT	570 JEFFERSON AVE W	IMMOKALEE	FL	34142
CURRENT RESIDENT	572 JEFFERSON AVE E	IMMOKALEE	FL	34142
CURRENT RESIDENT	5960 SR 29	NAPLES	FL	34142
CURRENT RESIDENT	5980 SR 29	NAPLES	FL	34142
CURRENT RESIDENT	600 18TH ST	IMMOKALEE	FL	34142
CURRENT RESIDENT	600 BOSTON AVE	IMMOKALEE	FL	34142
CURRENT RESIDENT	600 GLADIOLA ST	IMMOKALEE	FL	34142
CURRENT RESIDENT	601 MADISON AVE W	IMMOKALEE	FL	34142
CURRENT RESIDENT	601 MAIN ST	IMMOKALEE	FL	34142
CURRENT RESIDENT	601 NASSAU ST	IMMOKALEE	FL	34142
CURRENT RESIDENT	602 BOSTON AVE	IMMOKALEE	FL	34142
CURRENT RESIDENT	602 DELAWARE AVE	IMMOKALEE	FL	34142
CURRENT RESIDENT	602 GLADIOLA ST	IMMOKALEE	FL	34142
CURRENT RESIDENT	602 JEFFERSON AVE W	IMMOKALEE	FL	34142
CURRENT RESIDENT	602 MAIN ST	IMMOKALEE	FL	34142
CURRENT RESIDENT	602 NEW MARKET RD W	IMMOKALEE	FL	34142
CURRENT RESIDENT	602 POINSETTIA ST	IMMOKALEE	FL	34142
CURRENT RESIDENT	603 BOSTON AVE	IMMOKALEE	FL	34142
CURRENT RESIDENT	603 DELAWARE AVE	IMMOKALEE	FL	34142
CURRENT RESIDENT	603 NASSAU ST	IMMOKALEE	FL	34142
CURRENT RESIDENT	604 DELAWARE AVE	IMMOKALEE	FL	34142
CURRENT RESIDENT	604 EDENFIELD WAY	IMMOKALEE	FL	34142
CURRENT RESIDENT	604 GLADES ST	IMMOKALEE	FL	34142
CURRENT RESIDENT	605 BOSTON AVE	IMMOKALEE	FL	34142
CURRENT RESIDENT	605 GLADIOLA ST	IMMOKALEE	FL	34142
CURRENT RESIDENT	605 JEFFERSON AVE W	IMMOKALEE	FL	34142
CURRENT RESIDENT	605 MAIN ST	IMMOKALEE	FL	34142
CURRENT RESIDENT	605 MANATEE ST	IMMOKALEE	FL	34142
CURRENT RESIDENT	605 NASSAU ST	IMMOKALEE	FL	34142
CURRENT RESIDENT	605 ROBERTS AVE W	IMMOKALEE	FL	34142
CURRENT RESIDENT	606 JEFFERSON AVE W	IMMOKALEE	FL	34142

OWNER	ADDRESS	CITY	STATE	ZIP CODE
CURRENT RESIDENT	606 NEW MARKET RD W	IMMOKALEE	FL	34142
CURRENT RESIDENT	606 POINSETTIA ST	IMMOKALEE	FL	34142
CURRENT RESIDENT	607 DELAWARE AVE	IMMOKALEE	FL	34142
CURRENT RESIDENT	607 GLADES ST	IMMOKALEE	FL	34142
CURRENT RESIDENT	607 GLADIOLA ST	IMMOKALEE	FL	34142
CURRENT RESIDENT	607 JEFFERSON AVE W	IMMOKALEE	FL	34142
CURRENT RESIDENT	607 NASSAU ST	IMMOKALEE	FL	34142
CURRENT RESIDENT	608 NEW MARKET RD W	IMMOKALEE	FL	34142
CURRENT RESIDENT	608 POINSETTIA ST	IMMOKALEE	FL	34142
CURRENT RESIDENT	609 JEFFERSON AVE W	IMMOKALEE	FL	34142
CURRENT RESIDENT	609 MADISON AVE W	IMMOKALEE	FL	34142
CURRENT RESIDENT	609 NASSAU ST	IMMOKALEE	FL	34142
CURRENT RESIDENT	609 NEW MARKET RD W	IMMOKALEE	FL	34142
CURRENT RESIDENT	609 ROBERTS AVE W	IMMOKALEE	FL	34142
CURRENT RESIDENT	610 15TH ST	IMMOKALEE	FL	34142
CURRENT RESIDENT	610 GLADIOLA ST	IMMOKALEE	FL	34142
CURRENT RESIDENT	610 IMMOKALEE DR	IMMOKALEE	FL	34142
CURRENT RESIDENT	610 JEFFERSON AVE W	IMMOKALEE	FL	34142
CURRENT RESIDENT	610 POINSETTIA ST	IMMOKALEE	FL	34142
CURRENT RESIDENT	610 ROBERTS AVE W	IMMOKALEE	FL	34142
CURRENT RESIDENT	611 GLADIOLA ST	IMMOKALEE	FL	34142
CURRENT RESIDENT	611 JEFFERSON AVE W	IMMOKALEE	FL	34142
CURRENT RESIDENT	611 MADISON AVE W	IMMOKALEE	FL	34142
CURRENT RESIDENT	611 NASSAU ST	IMMOKALEE	FL	34142
CURRENT RESIDENT	612 JEFFERSON AVE W	IMMOKALEE	FL	34142
CURRENT RESIDENT	613 JEFFERSON AVE W	IMMOKALEE	FL	34142
CURRENT RESIDENT	613 MADISON AVE W	IMMOKALEE	FL	34142
CURRENT RESIDENT	613 MAIN ST	IMMOKALEE	FL	34142
CURRENT RESIDENT	613 NASSAU ST	IMMOKALEE	FL	34142
CURRENT RESIDENT	615 NEW MARKET RD W	IMMOKALEE	FL	34142
CURRENT RESIDENT	615 POINSETTIA ST	IMMOKALEE	FL	34142
CURRENT RESIDENT	617 MAIN ST	IMMOKALEE	FL	34142
CURRENT RESIDENT	621 15TH ST	IMMOKALEE	FL	34142
CURRENT RESIDENT	630 15TH ST	IMMOKALEE	FL	34142
CURRENT RESIDENT	630 MAIN ST	IMMOKALEE	FL	34142
CURRENT RESIDENT	640 9TH ST	IMMOKALEE	FL	34142
CURRENT RESIDENT	642 9TH ST	IMMOKALEE	FL	34142
CURRENT RESIDENT	650 2ND AVE	IMMOKALEE	FL	34142
CURRENT RESIDENT	690 16TH ST	IMMOKALEE	FL	34142
CURRENT RESIDENT	696 HABITAT CTR	IMMOKALEE	FL	34142
CURRENT RESIDENT	700 18TH ST	IMMOKALEE	FL	34142
CURRENT RESIDENT	700 HABITAT CTR	IMMOKALEE	FL	34142
CURRENT RESIDENT	7007 SR 29	NAPLES	FL	34142
CURRENT RESIDENT	701 COLORADO AVE	IMMOKALEE	FL	34142
CURRENT RESIDENT	701 DADE ST	IMMOKALEE	FL	34142
CURRENT RESIDENT	701 DELAWARE AVE	IMMOKALEE	FL	34142
CURRENT RESIDENT	701 JEFFERSON AVE W	IMMOKALEE	FL	34142
CURRENT RESIDENT	701 MADISON AVE W	IMMOKALEE	FL	34142
CURRENT RESIDENT	701 NEW MARKET RD W	IMMOKALEE	FL	34142
CURRENT RESIDENT	702 DELAWARE AVE	IMMOKALEE	FL	34142
CURRENT RESIDENT	702 JEFFERSON AVE W	IMMOKALEE	FL	34142
CURRENT RESIDENT	703 17TH ST	IMMOKALEE	FL	34142
CURRENT RESIDENT	703 2ND AVE	IMMOKALEE	FL	34142
CURRENT RESIDENT	703 MADISON AVE W	IMMOKALEE	FL	34142
CURRENT RESIDENT	704 17TH ST	IMMOKALEE	FL	34142
CURRENT RESIDENT	704 HABITAT CTR	IMMOKALEE	FL	34142
CURRENT RESIDENT	704 MAIN ST	IMMOKALEE	FL	34142
CURRENT RESIDENT	705 MADISON AVE W	IMMOKALEE	FL	34142
CURRENT RESIDENT	706 JEFFERSON AVE W	IMMOKALEE	FL	34142

OWNER	ADDRESS	CITY	STATE	ZIP CODE
CURRENT RESIDENT	707 COLORADO AVE	IMMOKALEE	FL	34142
CURRENT RESIDENT	707 MAIN ST	IMMOKALEE	FL	34142
CURRENT RESIDENT	707 NEW MARKET RD W	IMMOKALEE	FL	34142
CURRENT RESIDENT	709 11TH ST	IMMOKALEE	FL	34142
CURRENT RESIDENT	709 MADISON AVE W	IMMOKALEE	FL	34142
CURRENT RESIDENT	709 MAIN ST	IMMOKALEE	FL	34142
CURRENT RESIDENT	709 NEW MARKET RD W	IMMOKALEE	FL	34142
CURRENT RESIDENT	710 BROWARD ST	IMMOKALEE	FL	34142
CURRENT RESIDENT	710 MAIN ST	IMMOKALEE	FL	34142
CURRENT RESIDENT	711 MADISON AVE W	IMMOKALEE	FL	34142
CURRENT RESIDENT	711 MAIN ST	IMMOKALEE	FL	34142
CURRENT RESIDENT	712 9TH ST	IMMOKALEE	FL	34142
CURRENT RESIDENT	713 2ND AVE	IMMOKALEE	FL	34142
CURRENT RESIDENT	716 9TH ST	IMMOKALEE	FL	34142
CURRENT RESIDENT	718 15TH ST	IMMOKALEE	FL	34142
CURRENT RESIDENT	720 15TH ST	IMMOKALEE	FL	34142
CURRENT RESIDENT	720 9TH ST	IMMOKALEE	FL	34142
CURRENT RESIDENT	721 15TH ST	IMMOKALEE	FL	34142
CURRENT RESIDENT	721 DADE ST	IMMOKALEE	FL	34142
CURRENT RESIDENT	726 MAIN ST	IMMOKALEE	FL	34142
CURRENT RESIDENT	7399 SR 29	NAPLES	FL	34142
CURRENT RESIDENT	7671 SR 29	NAPLES	FL	34142
CURRENT RESIDENT	7689 OIL WELL PARK RD	NAPLES	FL	34142
CURRENT RESIDENT	7693 OIL WELL PARK RD	NAPLES	FL	34142
CURRENT RESIDENT	770 MANATEE ST	IMMOKALEE	FL	34142
CURRENT RESIDENT	775 MAIN ST	IMMOKALEE	FL	34142
CURRENT RESIDENT	790 DUPREE GRADE	NAPLES	FL	34142
CURRENT RESIDENT	800 HENDRY ST	IMMOKALEE	FL	34142
CURRENT RESIDENT	800 MAIN ST	IMMOKALEE	FL	34142
CURRENT RESIDENT	801 15TH ST	IMMOKALEE	FL	34142
CURRENT RESIDENT	801 JEFFERSON AVE W	IMMOKALEE	FL	34142
CURRENT RESIDENT	801 MONROE ST	IMMOKALEE	FL	34142
CURRENT RESIDENT	802 15TH ST	IMMOKALEE	FL	34142
CURRENT RESIDENT	802 18TH ST	IMMOKALEE	FL	34142
CURRENT RESIDENT	802 ESCAMBIA ST	IMMOKALEE	FL	34142
CURRENT RESIDENT	802 JEFFERSON AVE W	IMMOKALEE	FL	34142
CURRENT RESIDENT	802 MAIN ST	IMMOKALEE	FL	34142
CURRENT RESIDENT	802 MONROE ST	IMMOKALEE	FL	34142
CURRENT RESIDENT	803 LEE ST	IMMOKALEE	FL	34142
CURRENT RESIDENT	803 MADISON AVE W	IMMOKALEE	FL	34142
CURRENT RESIDENT	803 MAIN ST	IMMOKALEE	FL	34142
CURRENT RESIDENT	803 NEW MARKET RD W	IMMOKALEE	FL	34142
CURRENT RESIDENT	803 ROBERTS AVE W	IMMOKALEE	FL	34142
CURRENT RESIDENT	804 JACKSON ST	IMMOKALEE	FL	34142
CURRENT RESIDENT	804 JEFFERSON AVE W	IMMOKALEE	FL	34142
CURRENT RESIDENT	804 NEW MARKET RD W	IMMOKALEE	FL	34142
CURRENT RESIDENT	805 JEFFERSON AVE W	IMMOKALEE	FL	34142
CURRENT RESIDENT	805 OKEECHOBEE ST	IMMOKALEE	FL	34142
CURRENT RESIDENT	805 PINE CT	IMMOKALEE	FL	34142
CURRENT RESIDENT	806 15TH ST	IMMOKALEE	FL	34142
CURRENT RESIDENT	806 CHARLOTTE ST	IMMOKALEE	FL	34142
CURRENT RESIDENT	806 NEW MARKET RD W	IMMOKALEE	FL	34142
CURRENT RESIDENT	807 MADISON AVE W	IMMOKALEE	FL	34142
CURRENT RESIDENT	807 MAIN ST	IMMOKALEE	FL	34142
CURRENT RESIDENT	807 MONROE ST	IMMOKALEE	FL	34142
CURRENT RESIDENT	808 JEFFERSON AVE W	IMMOKALEE	FL	34142
CURRENT RESIDENT	808 MAIN ST	IMMOKALEE	FL	34142
CURRENT RESIDENT	808 MONROE ST	IMMOKALEE	FL	34142
CURRENT RESIDENT	809 JEFFERSON AVE W	IMMOKALEE	FL	34142

OWNER	ADDRESS	CITY	STATE	ZIP CODE
CURRENT RESIDENT	809 MADISON AVE W	IMMOKALEE	FL	34142
CURRENT RESIDENT	809 MONROE CT	IMMOKALEE	FL	34142
CURRENT RESIDENT	809 NEW MARKET RD W	IMMOKALEE	FL	34142
CURRENT RESIDENT	809 ROBERTS AVE W	IMMOKALEE	FL	34142
CURRENT RESIDENT	810 15TH ST	IMMOKALEE	FL	34142
CURRENT RESIDENT	810 REBECCA DR	IMMOKALEE	FL	34142
CURRENT RESIDENT	811 JEFFERSON AVE W	IMMOKALEE	FL	34142
CURRENT RESIDENT	811 MADISON AVE W	IMMOKALEE	FL	34142
CURRENT RESIDENT	811 NEW MARKET RD W	IMMOKALEE	FL	34142
CURRENT RESIDENT	815 CATALINA TER	IMMOKALEE	FL	34142
CURRENT RESIDENT	815 MAIN ST	IMMOKALEE	FL	34142
CURRENT RESIDENT	816 ANDRES LN	IMMOKALEE	FL	34142
CURRENT RESIDENT	816 NEW MARKET RD W	IMMOKALEE	FL	34142
CURRENT RESIDENT	819 JEFFERSON AVE W	IMMOKALEE	FL	34142
CURRENT RESIDENT	820 15TH ST	IMMOKALEE	FL	34142
CURRENT RESIDENT	820 MAIN ST	IMMOKALEE	FL	34142
CURRENT RESIDENT	821 MAIN ST	IMMOKALEE	FL	34142
CURRENT RESIDENT	825 DELAWARE AVE	IMMOKALEE	FL	34142
CURRENT RESIDENT	829 MAIN ST	IMMOKALEE	FL	34142
CURRENT RESIDENT	830 15TH ST	IMMOKALEE	FL	34142
CURRENT RESIDENT	837 MAIN ST	IMMOKALEE	FL	34142
CURRENT RESIDENT	8403 SR 29	NAPLES	FL	34142
CURRENT RESIDENT	8406 SR 29	NAPLES	FL	34142
CURRENT RESIDENT	8411 SR 29	NAPLES	FL	34142
CURRENT RESIDENT	8445 SR 29	NAPLES	FL	34142
CURRENT RESIDENT	848 BOSTON AVE	IMMOKALEE	FL	34142
CURRENT RESIDENT	850 15TH ST	IMMOKALEE	FL	34142
CURRENT RESIDENT	855 CR 846 E	IMMOKALEE	FL	34142
CURRENT RESIDENT	858 BOSTON AVE	IMMOKALEE	FL	34142
CURRENT RESIDENT	880 BOSTON AVE	IMMOKALEE	FL	34142
CURRENT RESIDENT	880 DADE ST	IMMOKALEE	FL	34142
CURRENT RESIDENT	881 BOSTON AVE	IMMOKALEE	FL	34142
CURRENT RESIDENT	900 PINE ST	IMMOKALEE	FL	34142
CURRENT RESIDENT	901 DELAWARE AVE	IMMOKALEE	FL	34142
CURRENT RESIDENT	901 MADISON AVE W	IMMOKALEE	FL	34142
CURRENT RESIDENT	901 PINE ST	IMMOKALEE	FL	34142
CURRENT RESIDENT	901 ROBERTS AVE W	IMMOKALEE	FL	34142
CURRENT RESIDENT	902 15TH ST	IMMOKALEE	FL	34142
CURRENT RESIDENT	902 JEFFERSON AVE W	IMMOKALEE	FL	34142
CURRENT RESIDENT	903 ALACHUA ST	IMMOKALEE	FL	34142
CURRENT RESIDENT	903 MADISON AVE W	IMMOKALEE	FL	34142
CURRENT RESIDENT	903 NEW MARKET RD W	IMMOKALEE	FL	34142
CURRENT RESIDENT	905 MADISON AVE W	IMMOKALEE	FL	34142
CURRENT RESIDENT	905 ROBERTS AVE W	IMMOKALEE	FL	34142
CURRENT RESIDENT	906 18TH ST	IMMOKALEE	FL	34142
CURRENT RESIDENT	906 PINE ST	IMMOKALEE	FL	34142
CURRENT RESIDENT	907 ALACHUA ST	IMMOKALEE	FL	34142
CURRENT RESIDENT	907 NEW HARVEST RD	IMMOKALEE	FL	34142
CURRENT RESIDENT	907 ROBERTS AVE W	IMMOKALEE	FL	34142
CURRENT RESIDENT	908 18TH ST	IMMOKALEE	FL	34142
CURRENT RESIDENT	908 PINE ST	IMMOKALEE	FL	34142
CURRENT RESIDENT	909 CR 846 E	IMMOKALEE	FL	34142
CURRENT RESIDENT	909 JEFFERSON AVE W	IMMOKALEE	FL	34142
CURRENT RESIDENT	909 LAUREL ST	IMMOKALEE	FL	34142
CURRENT RESIDENT	909 MADISON AVE W	IMMOKALEE	FL	34142
CURRENT RESIDENT	909 MAIN ST	IMMOKALEE	FL	34142
CURRENT RESIDENT	909 NEW MARKET RD W	IMMOKALEE	FL	34142
CURRENT RESIDENT	910 18TH ST	IMMOKALEE	FL	34142
CURRENT RESIDENT	910 ALACHUA ST	IMMOKALEE	FL	34142

OWNER	ADDRESS	CITY	STATE	ZIP CODE
CURRENT RESIDENT	910 PINE ST	IMMOKALEE	FL	34142
CURRENT RESIDENT	911 MADISON AVE W	IMMOKALEE	FL	34142
CURRENT RESIDENT	912 18TH ST	IMMOKALEE	FL	34142
CURRENT RESIDENT	912 DADE ST	IMMOKALEE	FL	34142
CURRENT RESIDENT	912 JEFFERSON AVE W	IMMOKALEE	FL	34142
CURRENT RESIDENT	912 OKEECHOBEE ST	IMMOKALEE	FL	34142
CURRENT RESIDENT	914 LAUREL ST	IMMOKALEE	FL	34142
CURRENT RESIDENT	915 AGRICULTURE WAY	IMMOKALEE	FL	34142
CURRENT RESIDENT	915 PINE ST	IMMOKALEE	FL	34142
CURRENT RESIDENT	916 18TH ST	IMMOKALEE	FL	34142
CURRENT RESIDENT	917 DELAWARE AVE	IMMOKALEE	FL	34142
CURRENT RESIDENT	917 LAUREL ST	IMMOKALEE	FL	34142
CURRENT RESIDENT	917 MAIN ST	IMMOKALEE	FL	34142
CURRENT RESIDENT	920 JEFFERSON AVE W	IMMOKALEE	FL	34142
CURRENT RESIDENT	920 MAIN ST	IMMOKALEE	FL	34142
CURRENT RESIDENT	925 11TH ST	IMMOKALEE	FL	34142
CURRENT RESIDENT	925 DELAWARE AVE	IMMOKALEE	FL	34142
CURRENT RESIDENT	939 NEW HARVEST RD	IMMOKALEE	FL	34142
CURRENT RESIDENT	949 BOSTON AVE	IMMOKALEE	FL	34142
CURRENT RESIDENT	949 SR 29	IMMOKALEE	FL	34142
CURRENT RESIDENT	950 ALACHUA ST	IMMOKALEE	FL	34142
CURRENT RESIDENT	950 NEW HARVEST RD	IMMOKALEE	FL	34142
CURRENT RESIDENT	975 NEW HARVEST RD	IMMOKALEE	FL	34142
CURRENT RESIDENT	977 SR 29	IMMOKALEE	FL	34142
CURRENT RESIDENT	989 MONROE ST	IMMOKALEE	FL	34142
CURTIS D BLOCKER REV TRUST	1406 LEMON TREE DR	IMMOKALEE	FL	34142
CUSACK TR, HELENE ANNA	UTD 4/5/96 PO BOX 4	IMMOKALEE	FL	34143
CYPRESS CONST INC	1251 TAYLOR LANE EXT STE 6F	LEHIGH ACRES	FL	33936
CYPRESS, MITCHELL AMY M ADAME	30290 JOSIE BILLIE HWY	CLEWISTON	FL	33440
D & K PROPERTY VENTURES INC	1303 WEST NEW MARKET ROAD	IMMOKALEE	FL	34142
D & K RESIDENTIAL PROP 2 LLC	1903 ROBERTS AVE W	IMMOKALEE	FL	34142
D P R & ASSOCIATES LLC	PO BOX 718	IMMOKALEE	FL	34142
D&K COMMERCIAL PROPERTIES 1 LLC	1903 ROBERTS AVE W	IMMOKALEE	FL	34142
D&K COMMERCIAL PROPERTIES 2 LLC	1903 ROBERTS AVE W	IMMOKALEE	FL	34142
D&K COMMERCIAL PROPERTIES 3 LLC	1903 ROBERTS AVE W	IMMOKALEE	FL	34142
D&K COMMERCIAL PROPERTIES 4 LLC	1903 ROBERTS AVE W	IMMOKALEE	FL	34142
D&K RESIDENTIAL PROPERTIES 1 LLC	1903 ROBERTS AVENUE W	IMMOKALEE	FL	34142
D&K RESIDENTIAL PROPERTIES 3 LLC	1903 ROBERTS AVE W	IMMOKALEE	FL	34142
D&K RESIDENTIAL PROPS 2 LLC	1303 NEW MARKET RD W	IMMOKALEE	FL	34142
DAMYS, JOSEPH & VENETTE M	1361 DESOTO BLVD S	NAPLES	FL	34117
DAVENPORT NURSERY HOLDINGS I	9064 THE LANE	NAPLES	FL	34109
DAVENPORT, ROBERT E & LYNETTE	9064 THE LN	NAPLES	FL	34109
DAVID LAWRENCE MENTAL HEALTH CENTER INC	6075 BATHEY LN	NAPLES	FL	34116
DAVIDSON, BEAUFORD E & JANIS L	PO BOX 401	LABELLE	FL	33975
DAVIS JR, THOMAS S BRENDA HAITH	1544 FERNGRAN AVE	WEST PALM BEACH	FL	33415
DAVIS OIL COMPAMY INC	540 NEW MARKET RD E	IMMOKALEE	FL	34142
DAVIS OIL COMPANY INC	726 E MAIN STREET	IMMOKALEE	FL	34142
DAVIS, DONALD & LINDA	540 NEW MARKET RD E	IMMOKALEE	FL	34142
DAVIS, GERALDINE	2004 SW 87TH AVE	NORTH LAUDERDALE	FL	33068
DAVIS, JON RYAN	PO BOX 701	IMMOKALEE	FL	34143
DAVIS, MIAH RENEE	810 MONROE ST	IMMOKALEE	FL	34142
DBNCH CIRCLE LLC % CIRCLE K STORES INC PROPERTY TAX DC17	PO BOX 52085	PHOENIX	AZ	85072
DE JESUS, RICARDO B NUNEZ, JOSE AGUSTIN	212 N 5TH ST	IMMOKALEE	FL	34142
DE LA ROSA III, ANDRES	218 NORTH 3RD ST	IMMOKALEE	FL	34142
DE LA ROSA III, ANDRES	224 NORTH 3RD ST	IMMOKALEE	FL	34142
DE LA ROSA, ANDRES & MELISSA	218 N 3RD ST	IMMOKALEE	FL	34142
DE LA ROSA, ISABEL	2784 STATE ST	IMMOKALEE	FL	34142
DE LA ROSA, JERRY	218 N 3RD ST	IMMOKALEE	FL	34142
DE LA ROSA, LORIE A	1013 JEFFERSON AVE N	IMMOKALEE	FL	34142

OWNER	ADDRESS	CITY	STATE	ZIP CODE
DE LA ROSA, MANUEL G MARIA ALICIA DE LA ROSA	221 N 4TH ST	IMMOKALEE	FL	34142
DE LA ROSA, NORBERTO JOSEFA DE LA ROSA	616 POINSETTIA ST	IMMOKALEE	FL	34142
DE LA ROSA, SARA	1201 CAMELLIA AVE	IMMOKALEE	FL	34142
DELACRUZ, CARLOS FIDEL ANA LAURA DELACRUZ	601 PALM RIDGE DR	IMMOKALEE	FL	34142
DELAROSA III, ANDRES	119 N 9TH ST	IMMOKALEE	FL	34142
DELAROSA, RAMIRO & LORIE ANN	1013 JEFFERSON AVE W	IMMOKALEE	FL	34142
DELEON, JOSE MANUEL & SYLVIA	1094 LAKE TRAFFORD RD	IMMOKALEE	FL	34142
DELEON, MARCELINO	PO BOX 1868	IMMOKALEE	FL	34143
DELEON, MARTHA LETICIA OSCAR DELEON, SR	118 N 4TH ST	IMMOKALEE	FL	34142
DELEON, ROSEMARY	727 BUMBY ST E	LEHIGH ACRES	FL	33974
DELGADO, ELVA V	PO BOX 771	IMMOKALEE	FL	34143
DELGADO, ESPERANZA J	405 16TH ST SE	IMMOKALEE	FL	34142
DELISLE, STEVEN L & JANICE	1204 LAKE TRAFFORD RD	IMMOKALEE	FL	34142
DELUCIO, MARIA CRUZ RODOLFO LUCIO	PO BOX 5242	IMMOKALEE	FL	34143
DEMPSEY, DAVID E & PANSY F	601 MADISON AVE W	IMMOKALEE	FL	34142
DENARDIS, TIMOTHY & CASSANDRE	108 VIKING WAY	NAPLES	FL	34110
DENNIS SR, BOBBY D	2238 TOWLES ST	FT MYERS	FL	33916
DESERPAS, SAIDA DOLORES RIVERA	911 PINE ST	IMMOKALEE	FL	34142
DESIR, JOSUE & CLONIE	341 ROSE AVE	IMMOKALEE	FL	34142
DESROSIERS, SYLVENIE	PO BOX 1318	IMMOKALEE	FL	34143
DESTINE, JOCELYNE	1303 SANTA ROSA AVE	IMMOKALEE	FL	34142
DESTINE, MARIE ODETTE	465 ROSE AVE	IMMOKALEE	FL	34142
DEWRELL, TRACEY & MARA	336 S ESPLANADE	ALPHARETTA	GA	30009
DIAZ JR, ISRAEL MARIBEL DIAZ	701 HENDRY ST	IMMOKALEE	FL	34142
DIAZ, JESUS & IRIS	305 S 1ST ST	IMMOKALEE	FL	34142
DIAZ, SALMOMON & ANGELA	1707 5TH AVE	IMMOKALEE	FL	34142
DIEGO, JACINTO & JUANA JACINTO DIEGO NICOLAS JR	110 DIXIE AVE W	IMMOKALEE	FL	34142
DIMAS, LARRY	903 CHARLOTTE ST	IMMOKALEE	FL	34142
DISTRICT SCHOOL BOARD OF COLLIER COUNTY, FLORIDA	5775 OSCEOLA TRAIL	NAPLES	FL	34109
DIVINE TOMATOES INC	PO BOX 3413	IMMOKALEE	FL	34143
DOMINGO, JULIO MAGDALENA PASCUAL MARTIN	213 N 3RD ST	IMMOKALEE	FL	34142
DOMINGUEZ, FRANCISCO	PO BOX 1169	IMMOKALEE	FL	34143
DOMINGUEZ, OLGA LIDIA	PO BOX 1169	IMMOKALEE	FL	34143
DORCENT, MARIE ANNA	337 ROSE AVE	IMMOKALEE	FL	34142
DORSAINT, LOUICASSE & MARIA	306 W DELAWARE AVE	IMMOKALEE	FL	34142
DUMOND, ANNE M	1013 MADISON AVE W	IMMOKALEE	FL	34142
DUPERNA, ERZULIA	333 ROSE AVE	IMMOKALEE	FL	34142
DUPREE SR, GEORGE MARION	1513 ROBERTS AVE W	IMMOKALEE	FL	34142
E & B MILLER FLORIDA FAMILY LIMITED PARTNERSHIP ET AL	PO BOX 728	LABELLE	FL	33975
E & M HARVESTING INC	PO BOX 984	IMMOKALEE	FL	34143
ED & MI INVESTMENTS LLC	3235 50TH AVE NE	NAPLES	FL	34120
EDISON, GLENDELL EVA MAE EDISON	406 SCHOOL DR	IMMOKALEE	FL	34142
EDME, MARIE	461 ROSE AVE	IMMOKALEE	FL	34142
EDWARD R OLESKY RENTALS LLC	6001 LAKE TRAFFORD RD	IMMOKALEE	FL	34142
EFE INC % EVERGLADES EQUIPMENT GROUP	138 PROFESSIONAL WAY	WELLINGTON	FL	33414
EHC AYALA LLC MARY ANN GARCIA	1710 NEWPORT AVE	LAKELAND	FL	33803
EICHENBLATT, ELIYAHU BEN TZION	6062 SR 29	IMMOKALEE	FL	34142
EID, ALI S	823 WILLOW SPRINGS CT	NAPLES	FL	34120
EJ PROPERTIES LLC	8231 WILSHIRE LAKES BLVD	NAPLES	FL	34109
ELIZONDO, JENNIFER LEOBARDO PEREZ	PO BOX 3426	IMMOKALEE	FL	34143
EMBRIZ, ALEJANDRA BRITO	612 JEFFERSON AVE W	IMMOKALEE	FL	34142
ENGLISH BROS	2750 STYLES RD	ALVA	FL	33920
ENZO REAL ESTATE HOLDINGS LLC	2051 NW 36TH ST	OAKLAND PARK	FL	33309
ERNULFO HERRERA TRUST	610 BOOKER BLVD	IMMOKALEE	FL	34142
ESCAMILLA, FRANCISCO HUAPILLA	1207 TYLER AVE	IMMOKALEE	FL	34142
ESCAMILLA, IRENE HUAPILLA	309 CALLE AMISTAD	IMMOKALEE	FL	34142
ESCAMILLA, RAYMUNDO HUAPILLA	1210 LEE ST	IMMOKALEE	FL	34142
ESPINOZA, ROSE	PO BOX 2380	IMMOKALEE	FL	34143
ESTEBAN, GASPAR PASCUAL	504 DOAK AVE	IMMOKALEE	FL	34142

OWNER	ADDRESS	CITY	STATE	ZIP CODE
ESTEBAN, GASPAR PASCUAL	612 NASSAU ST	IMMOKALEE	FL	34142
ESTIL, ROCHNEL ANIECE THERMIDOR	4490 20TH STREET NE	NAPLES	FL	34120
ESTRADA & SONS INC	680 MUPHY RD	ONA	FL	33865
ESTRADA ET AL, DIANA %RACHEL ESTRADA	PO BOX 2111	IMMOKALEE	FL	34143
ESTRADA JR, RUBEN CARRENO, ERLINDA RODOLFO RAMIREZ	330 ALACHUA ST	IMMOKALEE	FL	34142
ESTRADA, ANTONIO & SOVEIDA	2001 PROW TERRACE	LABELLE	FL	33935
ESTRADA, CARLOS ERIK	10150 SUNSHINE DR	BONITA SPRINGS	FL	34135
ESTRADA, CARLOS P LEMUS	204 MADISON AVE W	IMMOKALEE	FL	34142
ESTRADA, CECELIA V	480 GRANT ST	LABELLE	FL	33935
ESTRADA, ROBERTO & PAMELA	1101 MONROE ST	IMMOKALEE	FL	34142
ESTRELLA, MARISELA LEE RAFAEL GERARDO	803 ROBERTS AVE W	IMMOKALEE	FL	34142
EVERETT D LOUKONEN REV TRUST	PO BOX 1990	IMMOKALEE	FL	34143
EVERGLADES FARMS INC	PO BOX 5101	IMMOKALEE	FL	34143
EXCHANGERIGHT NET LEASED PORTFOLIO 8 DST	PO BOX 60308	PASADENA	CA	91116
EXULUS, ROSELANDE	2348 BAHAY LOOP	IMMOKALEE	FL	34142
F & F FARMS INC	PO BOX 5070	IMMOKALEE	FL	34143
F A AND C L OLROYD LIV TRUST	12893 WATERFORD CIR	FT MYERS	FL	33919
FACUNDO, MICHAEL AMY FACUNDO	318 WASHINGTON AVE	IMMOKALEE	FL	34142
FAMILY PRAYER CENTER INC	615 NASSAU ST	IMMOKALEE	FL	34142
FARM-OP INC	315 NEW MARKET RD E	IMMOKALEE	FL	34142
FFD IMMOKALEE EXCHANGE LLC % FFD LAND CO INC	315 E NEW MARKET ROAD	IMMOKALEE	FL	34142
FIGUEROA, CRESENCIO MIGUEL JUANA SANTOS	119 HANCOCK STREET	IMMOKALEE	FL	34142
FIGUEROA, MAXIMILIANO MARTINEZ LUCIANA HERNANDEZ LOPEZ	611 NEW MARKET RD W	IMMOKALEE	FL	34142
FINKS TR, C GLENN GERALDINE G FINKS TR C GLENN FINKS R/L TRUST	479 LIVE OAK LN	LABELLE	FL	33935
FIRST ASSEMBLY OF GOD OF IMMOKALEE FLORIDA INC	PO BOX 3297	IMMOKALEE	FL	34113
FIRST BANK	300 EAST SUGARLAND HWY	CLEWISTON	FL	33440
FIRST BANK	PO BOX 1237	CLEWISTON	FL	33440
FIRST BAPTIST CHURCH IMMOKALEE CHARLES FRANKLIN TR, ET AL	PO BOX 244	IMMOKALEE	FL	34143
FIRST MISSIONARY BAPT CHURCH	PO BOX 244 203 S 3RD ST	IMMOKALEE	FL	34142
FIRST UNITED METHODIST CHURCH OF IMMOKALEE INC	303 N 9TH ST	IMMOKALEE	FL	34142
FISH, ALLISON	7300 TRAFFORD OAKS RD	IMMOKALEE	FL	34142
FISH, HENRY ALLEN & BARBARA	321 W MAIN ST	IMMOKALEE	FL	34142
FLOR, DELEROS	1304 MIMOSA AVE	IMMOKALEE	FL	34142
FLORES ENTERPRISES OF IMMOKALEE INC	1205 ORCHID AVE	IMMOKALEE	FL	34142
FLORES, IGNACIO & NORALI REINALDO & ELVIRA NODAL	PO BOX 2610	IMMOKALEE	FL	34143
FLORES, ISABEL H & ORALIA R	1207 NEW MARKET RD W	IMMOKALEE	FL	34142
FLORES, JR, GILBERT J LILIANA FLORES	1205 ORCHID AVE	IMMOKALEE	FL	34142
FLORES, PAULA GARCIA	1009 NEW MARKET RD	IMMOKALEE	FL	34142
FLORIDA PACKING LLC	315 NEW MARKET RD E	IMMOKALEE	FL	34142
FLORIDA POWER & LIGHT COMPANY ATTN: CORP REAL ESTATE DEPT	700 UNIVERSE BLVD	JUNO BEACH	FL	33408
FLORIDA STATE UNIVERSITY BOARD OF TRUSTEES	214 WESTCOTT BLDG	TALLAHASSEE	FL	32306
FRABEL, JOHN	1302 LAKE TRAFFORD RD	IMMOKALEE	FL	34142
FRANCO, FERNANDO CRUZ, TERESA R	PO BOX 2503	IMMOKALEE	FL	34143
FRANCOIS, JOSEPH FERIO	136 NAPA RIDGE WAY	NAPLES	FL	34119
FRANKLIN, HELEN	405 E DELAWARE AVE	IMMOKALEE	FL	34142
FREEMAN & FREEMAN INC	PO BOX 212	IMMOKALEE	FL	34143
FREEMAN, SANDRA	940 SANDYWOOD DR	BRANDON	FL	33510
FRITCHEY, E REX & SARAH	103 JASMINE RD W	LEHIGH ACRES	FL	33936
FROST INVESTMENTS LLC	12151 MUSKET LN	FORT MYERS	FL	33912
FULLER ETAL, SAMUEL	607 BREEZEWOOD DR	IMMOKALEE	FL	34142
FUTCH, LAURA R	902 N 15TH ST	IMMOKALEE	FL	34142
GADSDEN EST, JAMES SCOTTIE L GADSDEN (GD)	734 BIANCA AVE	LEHIGH ACRES	FL	33974
GALAN, ERNESTO & ERNESTINA	PO BOX 722	IMMOKALEE	FL	34143
GALAN, SAN JUANA	PO BOX 722	IMMOKALEE	FL	34143
GALINDO, MARCOS R ALMA JENANETTE GALINDO	1310 S PLUM ST	IMMOKALEE	FL	34142
GALLEGOS, GENOVEVA M	320 ROSE AVE	IMMOKALEE	FL	34142
GALLEGOS, IRMA JOVITA	328 ROSE AVE	IMMOKALEE	FL	34142
GALVAN, DERICK LEE	605 JEFFERSON AVE W	IMMOKALEE	FL	34142
GALVAN, J THOMAS VEGA MARIA LUZ RODRIGUEZ OSORNIO	1009 RAULERSON RD	IMMOKALEE	FL	34142

OWNER	ADDRESS	CITY	STATE	ZIP CODE
GALVAN, JO ANN	907 PINE ST	IMMOKALEE	FL	34142
GALVAN, JORGE GABRIELA AYALA	1075 JACKSON CT	IMMOKALEE	FL	34142
GARCIA CORTES, FRANCISCO L	5900 ELAINE AVE N	LEHIGH ACRES	FL	33971
GARCIA JR ET UX, JOE	1704 6TH AVE	IMMOKALEE	FL	34142
GARCIA JR, FELIPE	4747 HALL ROAD	IMMOKALEE	FL	34142
GARCIA SR, LADISLADO ROSALINDA SILVA FAAAAH C CAMPBELL	712 2ND AVE	IMMOKALEE	FL	34142
GARCIA SR, MARIO A	PO BOX 5252	IMMOKALEE	FL	34143
GARCIA, ANDRES	609 JEFFERSON AVE W	IMMOKALEE	FL	34142
GARCIA, JOEL	1074 FOUNDATION WAY	IMMOKALEE	FL	34142
GARCIA, JUAN M MARIA G GARCIA	830 MONROE ST	IMMOKALEE	FL	34142
GARCIA, MARGARITO	509 MADISON AVE W	IMMOKALEE	FL	34142
GARCIA, MARIO A	820 N 15TH ST	IMMOKALEE	FL	34142
GARCIA, MARTA	PO BOX 1804	IMMOKALEE	FL	34142
GARCIA, MARY ANN HORTENCIA SOTELO	1213 LEE ST	IMMOKALEE	FL	34142
GARCIA, MARY ANN NORA AYALA ELIZABETH NICHOLS ET AL	207 WASHINGTON AVE	IMMOKALEE	FL	34142
GARCIA, MARY E	612 POINSETTIA ST	IMMOKALEE	FL	34142
GARCIA, MONOLO LOPEZ V	100 S 6TH ST	IMMOKALEE	FL	34142
GARCIA, NORMA	809 JEFFERSON AVE W	IMMOKALEE	FL	34142
GARCIA, RAMIRO & JUANA	216 N 8TH ST	IMMOKALEE	FL	34142
GARCIA, RAYMOND MARTA GARCIA	201 CALLE AMISTAD	IMMOKALEE	FL	34142
GARCIA, RUBEN MARIA GALVAN	1108 MONROE ST	IMMOKALEE	FL	34142
GARCIA, RUBY CRUZ	1379 LINCOLN CT	IMMOKALEE	FL	34142
GARFIAS, SANJUANA D	5108 DEER RUN RD	IMMOKALEE	FL	34142
GARGIULO INC	15000 OLD 41 N	NAPLES	FL	34110
GARY NUNEZ PRODUCE INC	PO BOX 3478	IMMOKALEE	FL	34143
GARZA JR, ALBERTO ALBERTO GARZA JR	1660 OQUINN RD	IMMOKALEE	FL	34142
GARZA JR, ISMEAL & OLGA	901 ROBERTS AVE W	IMMOKALEE	FL	34142
GARZA, ALBERTO J & MARLENE A	PO BOX 602	IMMOKALEE	FL	34142
GARZA, ENCARNACION & NANCY O	360 NANCY MOTLOW CT	IMMOKALEE	FL	34142
GARZA, GILBERTO	1660 O QUINN RD	IMMOKALEE	FL	34142
GARZA, ROSA	916 PINE ST	IMMOKALEE	FL	34142
GARZA, THOMAS	916 PINE ST	IMMOKALEE	FL	34142
GARZA, TIMOTHY & MARIA A G	PO BOX 165	IMMOKALEE	FL	34143
GAUZE, VICTORIA A VEROL ANTHONY GAUZE	PO BOX 5075	IMMOKALEE	FL	34143
GEDEON, ANTOINE OCITA GEDEON	204 IMMOKALEE DR	IMMOKALEE	FL	34142
GEORGES, HULDA	211 W MAIN ST	IMMOKALEE	FL	34142
GERALD L RAINWATERS TRUST CECIL R=& RITA HOWELL JR	1201 ORCHID AVE	IMMOKALEE	FL	34142
GERMAN JR, EDWARD	PO BOX 372	IMMOKALEE	FL	34143
GHHH LLC	498 LABREE AVE S	LEHIGH ACRES	FL	33974
GIJON, GREGORIO ROLLIN GIJON-DIAZ	PO BOX 1528	IMMOKALEE	FL	34143
GLENDALE BIBLE BAPTIST CHURCH INC	1205 W MAIN ST	IMMOKALEE	FL	34142
GLIDDEN, DOUGLAS M & B FAYE	PO BOX 687	IMMOKALEE	FL	34143
GLOBAL SIGNAL ACQUISITIONS IV PMB 331	4017 WASHINGTON RD	MCMURRAY	PA	15317
GNAGEY FAMILY LLC % JOHN GNAGEY	14631 NICHOLAS WAY	NAPLES	FL	34109
GOMEZ SR, JESUS JOSE & DORA	413 16TH ST SE	IMMOKALEE	FL	34142
GOMEZ, ARMANDO & MARIA	307 N 11TH ST	IMMOKALEE	FL	34142
GOMEZ, CANDIDO MANUEL JUANA RULZ GOMEZ	115 WHITE WAY	IMMOKALEE	FL	34142
GOMEZ, GILBERT L	312 ADAMS AVE W	IMMOKALEE	FL	34142
GOMEZ, JAIME & EDELIA	1607 8TH AVE	IMMOKALEE	FL	34142
GOMEZ, JULIA	419 JONES ST	IMMOKALEE	FL	34142
GOMEZ, NEIVIO F	801 GLADES ST	IMMOKALEE	FL	34142
GONZALES JR, DENNIS MANUEL	1511 STATE ROAD 29 S	IMMOKALEE	FL	34142
GONZALEZ EST, AUGUSTIN	417 15TH ST SE	IMMOKALEE	FL	34142
GONZALEZ EST, AURELIA	203 CALLE AMISTAD	IMMOKALEE	FL	34142
GONZALEZ ET UX, FELIX	213 CALLE AMISTAD	IMMOKALEE	FL	34142
GONZALEZ JR EST, MANUEL CHRISTINE GONZALEZ	109 S 4TH ST	IMMOKALEE	FL	34142
GONZALEZ PRO COM MED CC LLC	214 SOUTH 1ST ST	IMMOKALEE	FL	34142
GONZALEZ, ALEX	PO BOX 734	IMMOKALEE	FL	34143
GONZALEZ, ALYSSA R	2342 DOM ST	IMMOKALEE	FL	34142

OWNER	ADDRESS	CITY	STATE	ZIP CODE
GONZALEZ, DANIEL & SANDRA	1109 JEFFERSON AVE W PO BOX 961	IMMOKALEE	FL	34142
GONZALEZ, EDITH LIZ	PO BOX 1633	IMMOKALEE	FL	34143
GONZALEZ, GERRY RAMON LAURA S GONZALEZ	614 NEW MARKET RD W	IMMOKALEE	FL	34142
GONZALEZ, GLENDA	307 CALLE AMISTAD	IMMOKALEE	FL	34142
GONZALEZ, GLENDA	3418 WESTCLOX ST	IMMOKALEE	FL	34142
GONZALEZ, JOSE & MARIA	PO BOX 2417	IMMOKALEE	FL	34143
GONZALEZ, JOSHUA JAVIER	513 MADISON AVE W	IMMOKALEE	FL	34142
GONZALEZ, JUAN VALDEZ	PO BOX 446	IMMOKALEE	FL	34143
GONZALEZ, MARTHA L	450 ROSE AVE	IMMOKALEE	FL	34142
GONZALEZ, REBECCA	3418 WESTCLOX ST	IMMOKALEE	FL	34142
GONZALEZ, RUBEN & SONIA	917 LAUREL STREET	IMMOKALEE	FL	34142
GONZALEZ, RUBEN & SONIA	PO BOX 1755	IMMOKALEE	FL	34143
GONZALEZ, RUBIN & PAULA	600 N 18TH ST	IMMOKALEE	FL	34142
GONZALEZ, SANDRA	PO BOX 961	IMMOKALEE	FL	34143
GONZALEZ-ESTRADA, JERONIMO ROSA I PEREZ DE GONZALEZ	PO BOX 1734	IMMOKALEE	FL	34143
GOOD FORTUNE PLAZA LLC	8404 LEMON ROAD	FORT MYERS	FL	33967
GOODWILL INDUST OF SW FL INC	5100 TICE ST	FORT MYERS	FL	33905
GORDILLO, SAMUEL J & MARIA M	505 NEW MARKET RD W	IMMOKALEE	FL	34142
GOSPA INVESTMENT OPP ZONE LLC	2200 RENAISSANCE BLVD #320	KING OF PRUSSIA	PA	19406
GOSPEL CHURCH OF HOPE INC LENZ DALUSMA PRESIDENT	PO BOX 548	IMMOKALEE	FL	34143
GOULD EST, GLADYS E	412 S 3RD ST	IMMOKALEE	FL	34142
GRAHAM, FRANCES J BOBBY EUGENE GRAHAM JR ET AL	1513 ROBERTS AVENUE WEST	IMMOKALEE	FL	34142
GRAJO IMAGING CONSULTANTS LLC	718 WILLOWWOOD LN	NAPLES	FL	34108
GRAY, JEWELDINE TANGELA S RODRIGUEZ	220 GROUND DOVE CIR	LEHIGH ACRES	FL	33936
GRIFFIN JR, CHARLES MAXWELL	1109 MADISON AVE W	IMMOKALEE	FL	34142
GRIMALDO, AGUSTIN MARIE DEL CARMEN GRIMALDO	504 N 18TH ST	IMMOKALEE	FL	34142
GRIMALDO, DALILA	217 N 5TH ST	IMMOKALEE	FL	34142
GRIMALDO, GERARDO	808 JEFFERSON AVE W	IMMOKALEE	FL	34142
GROSS, JOANNE R BRIDGETTE L GROSS	3160 WAY BACK RD	IMMOKALEE	FL	34142
GROSS, LENDON HOWARD	1511 GROSS AVE	IMMOKALEE	FL	34142
GTA PROPERTIES LLC	PO BOX 5309	IMMOKALEE	FL	34143
GUERRERO, MARTIN ALVARADO CLEOTILDE ALVARADO	1212 FORRESTER AVE	IMMOKALEE	FL	34142
GUITERREZ, MARIA C	720 N 9TH ST	IMMOKALEE	FL	34142
GURU MAHANT LLC	21530 BELVEDERE LANE	ESTERO	FL	33928
GUTIERREZ, ILLIANNA ANDRES GARCIA JESSICA GARCIA	1018 MONROE ST	IMMOKALEE	FL	34142
GUTIERREZ, JEREMIAH JUDY ANZUALDA GUTIERREZ	925 N 11TH ST	IMMOKALEE	FL	34142
GUTIERREZ, JESUS	912 NEW MARKET RD W	IMMOKALEE	FL	34142
GUTIERREZ, MARIA	PO BOX 54	IMMOKALEE	FL	34143
GUTIERREZ, SAMUEL & OLGA	509 N 11TH ST	IMMOKALEE	FL	34142
GUZMAN, ALEJANDRA RIOS PASCUAL RIOS GUSMAN	1201 IMMOKALEE DR	IMMOKALEE	FL	34142
GUZMAN, JAIME RAMOS	PO BOX 2247	IMMOKALEE	FL	34143
HABITAT FOR HUMANITY	1288 NORTH TAMIAMI TRAIL	N FORT MYERS	FL	33903
HABITAT FOR HUMANITY OF COLLIER COUNTY	11145 TAMIAMI TRL E	NAPLES	FL	34113
HAITH, BRENDA E & HORACE G	PO BOX 329	IMMOKALEE	FL	34143
HAITIAN FIRST ASSEMBLY OF GOD IMMOKALEE FLORIDA INC	4519 7TH ST W	LEHIGH ACRES	FL	33971
HALL EST, LOUISE M	PO BOX 765	IMMOKALEE	FL	34143
HALL, JAMES LOUIS JAMES HALL REGINA L HALL	412 FAHRNEY ST	IMMOKALEE	FL	34142
HALL, LUCY MAE	415 GAUNT ST	IMMOKALEE	FL	34142
HALL, SHANNNDORA	12472 LAKE UNDERHILL RD #187	ORLANDO	FL	32828
HAMILTON, JOSEPHINE G HAMILTON, EMORY	PO BOX 501	DONALSONVILLE	GA	39845
HANSHAW & CAPLING FARMS LLC	PO BOX 996	LABELLE	FL	33975
HART BURNS, SCHEKETA	264 N SUMNER AVE	AURORA	IL	60505
HBS FLORIDA SPECIALTIES LLC	5500 FLAGHOLE ROAD	CLEWISTON	FL	33440
HECKMAN JR, KEITH T	129 WHITE WAY	IMMOKALEE	FL	34142
HECKMAN, KEITH T	PO BOX 201	IMMOKALEE	FL	34143
HELENA CHEMICAL CO SE	225 SCHILLING BLVD STE 300	COLLIERVILLE	TN	38017
HENDERSON, VERN LARRY HENDERSON	410 11TH ST SE	IMMOKALEE	FL	34142
HENDRY, R BRUCE & KAREN M	711 W MAIN ST	IMMOKALEE	FL	34142
HENDRY/LEE PROPERTIES LLC	870 W HICKPOCHEE AVE #10	LABELLE	FL	33935

OWNER	ADDRESS	CITY	STATE	ZIP CODE
HEREBIA, MARTHA	PO BOX 815	IMMOKALEE	FL	34143
HEREDIA, ANTONIO FLORES MARIA ELISA FLORES	2111 EXPERIMENTAL RD	IMMOKALEE	FL	34142
HERNANDEZ JR, URBANO	1203 MIMOSA LN	IMMOKALEE	FL	34142
HERNANDEZ, ADAM & MARIA DEL R	125 BROWN WAY	IMMOKALEE	FL	34142
HERNANDEZ, ADRIAN J & ERLINDA	301 PRICE ST	IMMOKALEE	FL	34142
HERNANDEZ, ADRIAN J & ERLINDA	PO BOX 2086	IMMOKALEE	FL	34143
HERNANDEZ, AGUSTIN	914 PINE ST	IMMOKALEE	FL	34142
HERNANDEZ, AMILCAR YOVANY GLORIA WALKER HERNANDEZ	1611 ROBERTS AVE W	IMMOKALEE	FL	34142
HERNANDEZ, ANADELIA	702 JEFFERSON AVE W	IMMOKALEE	FL	34142
HERNANDEZ, ANGEL R & LORENA	PO BOX 3597	IMMOKALEE	FL	34143
HERNANDEZ, CARLOS R	PO BOX 2514	IMMOKALEE	FL	34143
HERNANDEZ, ENRIQUE & REYNA	502 N 19TH ST	IMMOKALEE	FL	34142
HERNANDEZ, FABIAN	812 NASSAU ST	IMMOKALEE	FL	34142
HERNANDEZ, ISAIAS & ANA	1203 CAMELLIA AVE	IMMOKALEE	FL	34142
HERNANDEZ, JOSE J & AMADA O	PO BOX 2394	IMMOKALEE	FL	34143
HERNANDEZ, JOSE L & YOLANDA	PO BOX 2303	IMMOKALEE	FL	34143
HERNANDEZ, LAZARO PALMA PRISMA LORENA BRAVO	815 NEW MARKET RD W	IMMOKALEE	FL	34142
HERNANDEZ, LEOBARDO M MINERVA VARGAS CERVANTES	3719 JUSTICE CIRCLE	IMMOKALEE	FL	34142
HERNANDEZ, LEONARDO	PO BOX 2984	IMMOKALEE	FL	34143
HERNANDEZ, LIVIA GUZMAN	503 NEW MARKET RD W	IMMOKALEE	FL	34142
HERNANDEZ, MARISELLA M	223 N 2ND ST	IMMOKALEE	FL	34142
HERNANDEZ, QUIRINO	812 NASSAU ST	IMMOKALEE	FL	34142
HERNANDEZ, ROSA MARIA	301 JEFFERSON AVE W	IMMOKALEE	FL	34142
HERNANDEZ, SANTIAGO MARIA DEL RASARIO HERNANDEZ	PO BOX 3435	IMMOKALEE	FL	34143
HERNANDEZ, SUGEILL	7163 GRASSY TR	SAN ANTONIO	TX	78244
HERNANDEZ, URBANO & ELVIRA	1203 MIMOSA AVE	IMMOKALEE	FL	34142
HERRERA JR, DAVID	990 MONROE ST	IMMOKALEE	FL	34142
HERRERA, ARMANDO	PO BOX 805	IMMOKALEE	FL	34143
HERRERA, ELISA	307 ADAMS AVE W	IMMOKALEE	FL	34142
HERRERA, ELIZABETH	PO BOX 279	FELDA	FL	33930
HERRERA, EVANGELINA	1211 LEE ST	IMMOKALEE	FL	34142
HERRERA, FIEDEL	PO BOX 1317	LEHIGH ACRES	FL	33970
HERRERA, GUADALUPE & MARIBEL	498 LABREE AVE S	LEHIGH ACRES	FL	33974
HERRERA, HILDA	2799 STATE ST	IMMOKALEE	FL	34142
HERRERA, MELINDA	1211 LEE ST	IMMOKALEE	FL	34142
HERRERA, ROSENDO ALICIA MARTINEZ DE HERRERA	PO BOX 206	IMMOKALEE	FL	34143
HERRERA, SENaida	105 DIXIE AVE W	IMMOKALEE	FL	34142
HILL, JAMES E & MERY	2352 BAHAY LOOP	IMMOKALEE	FL	34142
HINOJOSA, CYNTHIA	6425 40TH ST NE	NAPLES	FL	34120
HINOJOSA, LUISA	420 N 17TH ST	IMMOKALEE	FL	34142
HINOJOSA, ORALIA	802 PINE CT	IMMOKALEE	FL	34142
HOLLOWAY, PETRA	7555 WHITE SANDS BLVD	NAVARRE	FL	32566
HOUSE OF PRAYER OF THE LIVING GOD INC	PO BOX 1536	IMMOKALEE	FL	34143
HOUSTON SR, ALBERT	1121 ROSE AVE	FT MYERS	FL	33916
HOUSTON, DERRICK LEON KEYONI LAVON SAHY HOUSTON	PO BOX 195	IMMOKALEE	FL	34143
HOWARD MOODY INVESTMENTS INC	1501 6TH AVE UNIT C	IMMOKALEE	FL	34142
HOWARD, REGINALD L SHARON GARDENER-HOWARD	1202 MIMOSA AVE	IMMOKALEE	FL	34142
HOWELL ROBERTS LLC	PO BOX 5158	IMMOKALEE	FL	34143
HT PARTNERS INVEST GP LLC	283 29TH ST SW	NAPLES	FL	34117
HUAPILLA JR, GENARO GENARO HUAPILLA SR ROSA M HUAPILLA	720 FLAGLER ST	IMMOKALEE	FL	34142
HUAPILLA PRODUCE INC	PO BOX 2723	IMMOKALEE	FL	34143
HUAPILLA, GENARO	PO BOX 2723	IMMOKALEE	FL	34143
HUAPILLA, JUAN H & ANA PEREZ	804 JEFFERSON AVE W	IMMOKALEE	FL	34142
HUAPILLA, RODRIGO	420 N 11TH ST	IMMOKALEE	FL	34142
HUAPILLA-PEREZ, LIZETH	805 PINE COURT	IMMOKALEE	FL	34142
HUAPILLA-ZAPOTE, CIPRIANO JUANA ALVARADO ROQUE	1508 7TH AVE	IMMOKALEE	FL	34142
HUGHES, LORETHA	407 E DELAWARE AVE	IMMOKALEE	FL	34142
IBO LLC	313 NIXON DR	IMMOKALEE	FL	34142
IGLESIA BAUTISTA DE JESUCRISTO INC	PO BOX 3265	IMMOKALEE	FL	34143

OWNER	ADDRESS	CITY	STATE	ZIP CODE
IGLESIA CRISTIANA MANA CORP	PO BOX 718	IMMOKALEE	FL	34143
IGLESIA DE DIOS CDM INC	908 ARTHUR ST	IMMOKALEE	FL	34142
IGLESIA PENTECOSTES LAESTRELLA RESPLANDECIENTE INC	319 PRICE STREET	IMMOKALEE	FL	34142
IGLESIA PENTECOSTES PENIEL IMMOKALEE INC	504 DOAK AVENUE	IMMOKALEE	FL	34142
IMMOKALEE A M E CHURCH	PO BOX 477	IMMOKALEE	FL	34143
IMMOKALEE CH OF GOD, TR	PO BOX 729	IMMOKALEE	FL	34143
IMMOKALEE CHAMBER OF COMMERCE INC	5072 ANNUNCIATION CIR #327	AVE MARIA	FL	34142
IMMOKALEE CHILD CARE CTR INC	4060 TAMIAMI TRL N UNIT 1	NAPLES	FL	34103
IMMOKALEE FIRE CONTROL DIST	502 NEW MARKET RD E	IMMOKALEE	FL	34142
IMMOKALEE FLA CONGREG OF JEHOVAHS WITNESSES INC	1501 6TH AVE UNIT C	IMMOKALEE	FL	34142
IMMOKALEE FRESH CUTS LLC	925 NEW HARVEST RD	IMMOKALEE	FL	34142
IMMOKALEE FRESH FOODS LLC	11225 TAMIAMI TRAIL E	NAPLES	FL	34113
IMMOKALEE INVESTMENT CORP	336 E ESPLANADE	ALPHARETTA	GA	30009
IMMOKALEE LODGE AF & AM HENRY JONES JR EST % KATHY Y JONES PR	9019 HERITAGE BAY CIRCLE	ORLANDO	FL	32836
IMMOKALEE PACKING LLC	315 NEW MARKET RD E	IMMOKALEE	FL	34142
IMMOKALEE REALTY HOLDINGS LLC % HARDING & CARBONE INC	1235 NORTH LOOP WEST	HOUSTON	TX	77008
IMMOKALEE WATER & SEWER DIST	1020 SANITATION RD	IMMOKALEE	FL	34142
INA LOUISE JOHNSON REV TRUST	1255 N 15TH ST STE 7	IMMOKALEE	FL	34142
INNOVATION CONSTRUCTION & DEVELOPMENT LLC	136 NAPA RIDGE WAY	NAPLES	FL	34119
INOIS, JULIEN FRANCOIS	PO BOX 501	IMMOKALEE	FL	34143
INT'L EVANGELICAL CHURCH OF THE SOLDIERS OF THE CROSS OF CHRIST	641 W FLAGLER ST	MIAMI	FL	33130
IRON RANCH RECYCLING INC	3035 8TH AVE SE	NAPLES	FL	34117
IXCOY, NICOLAS CAPRIEL MARIA E IXCOY ARGUENTA	414 JEFFERSON AVE	IMMOKALEE	FL	34142
IXCOY, NICOLAS CAPRIEL MARIA ELIZABETH IXCOY ARGUETA	414 JEFFERSON AVE W	IMMOKALEE	FL	34142
J & K RENTAL VENTURES LLC	1830 16TH ST NE	NAPLES	FL	34120
J B COMMERCIAL RENTALS LLC	1830 16TH ST NE	NAPLES	FL	34120
J BRIAN RESIDENTIAL RENTALS	1830 16TH ST NE	NAPLES	FL	34120
J&B RENTALS OF IMMOKALEE LLC	19301 IMMOKALEE ROAD	NAPLES	FL	34120
JACK & ANNS FEED & SUPPLY INC	PO BOX 5003	IMMOKALEE	FL	34143
JACK QUEEN CONSTRUCTION INC	PO BOX 990	IMMOKALEE	FL	34143
JACK W JOHNSON SR DECL OF TR	PO BOX 5003	IMMOKALEE	FL	34143
JACKSON ET AL, RENA BELL	1513 LIBERTY ST	HARRISBURG	PA	17103
JACKSON ET AL, RENA BELL	307 S 2ND ST	IMMOKALEE	FL	34142
JACKSON SR, MICHAEL & BRENDA	1606 IMMOKALEE DR	IMMOKALEE	FL	34142
JACKSON, RENA BELL JOHN SHINGLES KAYLA M BONEY	330 ADAMS AVE	W IMMOKALEE	FL	34142
JAIMES, ABEL	PO BOX 1513	IMMOKALEE	FL	34143
JAIMES, DELFINO	627 CLIFTON RD	IMMOKALEE	FL	34142
JAMES R WILHELM REV TRUST	9716 GLEN HERON DR	BONITA SPRINGS	FL	34135
JAMES, GERMAINE KEISHARD	8231 WILSHIRE LAKE BLVD	NAPLES	FL	34109
JAMES, JULIE	709 HENDRY ST	IMMOKALEE	FL	34142
JANE BROWN GRAVEYARD	1380 ROBERTS AVE W	IMMOKALEE	FL	34142
JB RANCH I LLC	PO BOX 930	IMMOKALEE	FL	34143
JEAN MARY, ELISE	2728 STATE ST	IMMOKALEE	FL	34142
JEAN, FRITZNER MARIE A JEAN	712 N 9TH ST	IMMOKALEE	FL	34142
JEAN, GRANDOIT & JEANNE	345 ROSE AVE	IMMOKALEE	FL	34142
JEAN, MARIE GIZELLE	203 E DELAWARE AVE	IMMOKALEE	FL	34142
JEAN, MARIO	1090 LAKE TRAFFORD RD	IMMOKALEE	FL	34142
JERONIMO, ISABEL MATIAS PAULINA MATIAS	126 HANCOCK ST	IMMOKALEE	FL	34142
JIMENEZ GARRIGA, JORGE VICENTE DAISY FALCON HERRERA	1110 NEW MARKET RD W	IMMOKALEE	FL	34142
JIMENEZ, GERARDO JASSO TERESA JASSO	501 JEFFERSON AVE W	IMMOKALEE	FL	34142
JIMENEZ, GREGORIO & CELIA	1604 W IMMOKALEE DR	IMMOKALEE	FL	34142
JIMENEZ, JASON JANUARY CARDY VERAS	614 CLIFTON ST	IMMOKALEE	FL	34142
JIMENEZ, JOSE T	1303 MIMOSA AVE	IMMOKALEE	FL	34142
JIMENEZ, LUIS ANTONIO FRANCO	307 13TH ST SE	IMMOKALEE	FL	34142
JIMMIE, CASSANDRA	605 MANATEE STREET	IMMOKALEE	FL	34142
JIRON, MAGGUIEL HEVERT SEBASTIAN JIRON	919 CITRUS AVE S	LEHIGH ACRES	FL	33974
JOHANSEN IMMOKALEE LLC	7440 FRIENDSHIP LN	NAPLES	FL	34120
JOHNSON FAMILY DEVELOPMENT LLC	1255 N 15TH ST STE 7	IMMOKALEE	FL	34142
JOHNSON JR, JACK WINBURN CHARLOTTE ANN JOHNSON	PO BOX 5003	IMMOKALEE	FL	34143

OWNER	ADDRESS	CITY	STATE	ZIP CODE
JOHNSON, MARION L	PO BOX 271	SEFFNER	FL	33583
JOHNSON, MINNIE	421 N 17TH ST	IMMOKALEE	FL	34142
JONES SR, EUGENE	PO BOX 9	IMMOKALEE	FL	34143
JORDAN, CEDRIC F	5771 JOHNSON ST #5942	HOLLYWOOD	FL	33083
JTM 3 LLC	1501 6TH AVE UNIT C	IMMOKALEE	FL	34142
JUAN & VERONICA BARNHART REVOCABLE TRUST	3751 STATE ROAD 29 N	IMMOKALEE	FL	34142
JUAREZ, ANGEL SANTOS LUISA MARTINEZ FIGUEROA	PO BOX 2965	IMMOKALEE	FL	34143
JUAREZ, ANGELITA TREVINO	920 NEW MARKET RD W	IMMOKALEE	FL	34142
JUAREZ, ERMENEGILDO MATEO PAULITA JUAREZ	714 NEW MARKET ROAD W	IMMOKALEE	FL	34142
JUAREZ, HERMINIGILDO J	714 NEW MARKET RD W	IMMOKALEE	FL	34142
JUAREZ, JUAN A OFELIA JUAREZ	W HERMAN & HOLLY J SPOONER TRS	IMMOKALEE	FL	34142
JUAREZ, OSCAR ANTONIO	550 N 19TH ST LOT 17	IMMOKALEE	FL	34142
JWO INVESTMENTS LLC	6479 NIKKI WAY	LAKEWORTH	FL	33467
K & B COMMERCIAL RENT #2 LLC	1303 NEW MARKET RD W	IMMOKALEE	FL	34142
K & B COMMERCIAL RENT #4 LLC	1303 NEW MARKET RD W	IMMOKALEE	FL	34142
K & B COMMERCIAL RENTALS #1	1303 NEW MARKET RD W	IMMOKALEE	FL	34142
K & B INVESTMENTS LF SW FL LLC	1303 NEW MARKET RD W	IMMOKALEE	FL	34142
K & B RESIDENTIAL RENTALS #1 LLC	1303 NEW MARKET RD W	IMMOKALEE	FL	34142
K&B COMMERCIAL RENTALS #3 LLC	1303 NEW MARKET RD W	IMMOKALEE	FL	34142
K&B COMMERCIAL RENTALS #5 LLC	1303 NEW MARKET RD W	IMMOKALEE	FL	34142
K&B RESIDENTIAL RENTALS #2 LLC	1303 NEW MARKET RD W	IMMOKALEE	FL	34142
K&B RESIDENTIAL RENTALS #2 LLC DEAN M BLOCKER	110 12TH ST	IMMOKALEE	FL	34142
KAN LAND GROUP INC	1885 47TH AVE NE	NAPLES	FL	34120
KB PROPERTIES OF ALVA LLC	2110 SAFE HARBOUR CT	ALVA	FL	33920
KEEN JR, IRVIN J & BONNIE	1521 ROBERTS AVE W	IMMOKALEE	FL	34142
KEMP, INVESTMENTS INC	95 17TH ST SW	NAPLES	FL	34117
KENDALL, JENNIFER	805 JEFFERSON AVE W	IMMOKALEE	FL	34142
KERLEK, DAVID	10912 PARNU STREET	NAPLES	FL	34109
KERLEK, DAVID	342 TRADEWINDS AVE	NAPLES	FL	34108
KIDS REAL PROPERTY LLC	1407 SW 8TH ST	POMPANO BEACH	FL	33069
KIYO INVESTMENT PROPERTIES INC	10391 BAYSHORE RD	N FT MYERS	FL	33917
KUNTRY KUBBARD INC	10 SARASOTA CENTER BLVD	SARASOTA	FL	34240
KUZZENS INC	PO BOX 3088	IMMOKALEE	FL	34143
L & M RENTALS OF IMMOKALEE LLC	119 N 9TH STREET	IMMOKALEE	FL	34142
LA MEXICANA BAKERY INC	121 N 1ST ST	IMMOKALEE	FL	34142
LA SORIANA INC	4027 ALBANY ROAD	LABELLE	FL	33935
LAFLEUR, MICHAEL A & HUELDA G	909 JEFFERSON AVE W	IMMOKALEE	FL	34142
LAGUNA, SENAIDA	4425 LITTLE LEAGUE RD	IMMOKALEE	FL	34142
LAGUNES, MARIA ANGELITA JUAREZ	1806 OQUINN RD	IMMOKALEE	FL	34142
LAGUNES, MARIA DE LAS LUS	2200 OQUINN RD	IMMOKALEE	FL	34142
LALIS BAKERY INC	121 NORTH 1ST ST	IMMOKALEE	FL	34142
LARA, GUILLERMO JUANA CRUZ	507 N 11TH ST	IMMOKALEE	FL	34142
LARA, MARIO CATALINA VASQUEZ	606 NEW MARKET ROAD	IMMOKALEE	FL	34142
LARA, ZOILA CRUZ JESUS CRUZ LARA	1016 JEFFERSON AVE W	IMMOKALEE	FL	34142
LARLAS, CARLOS ARGUETA YENI TREJO	717 HENDRY ST	IMMOKALEE	FL	34142
LAROSE, LUCIENNE	466 ROSE AVE	IMMOKALEE	FL	34142
LAWRENCE, DAVID L	2725 STATE ST	IMMOKALEE	FL	34142
LAZO, CESAR A & ELBIRA K A WALLACE INC TR	830 N 15TH ST	IMMOKALEE	FL	34142
LC INVESTMENT GROUP LLC	4870 GOLDEN GATE PKWY	NAPLES	FL	34116
LE GRAND CARIBBEAN MARKET INC	402 S 1ST ST	IMMOKALEE	FL	34142
LEAL HARVESTING & HAULING INC	4671 LITTLE LEAGUE RD	IMMOKALEE	FL	34142
LEAL, ANABEL P	4671 LITTLE LEAGUE RD	IMMOKALEE	FL	34142
LEDEZMA, VICTOR H & VERONICA	317 PRICE ST	IMMOKALEE	FL	34142
LEE COUNTY ELECTRIC CO-OP	PO BOX 3455	NORTH FORT MYERS	FL	33918
LEE COUNTY ELECTRIC COOPERATIVE INC	4980 BAYLINE DR	N FT MYERS	FL	33917
LEE, ALBERT	909 PINE ST	IMMOKALEE	FL	34142
LEGRAND RENTALS LLC ROSE KERLYNE JEAN MICHEL	BEAUTY SMITH LEGRAND	IMMOKALEE	FL	34142
LEGRAND, ROSICA FRANCESCA SAINVILOS FRANCK LEGRAND JR	912 PINE ST	IMMOKALEE	FL	34142
LEMAE INC	3510 RADIO RD	NAPLES	FL	34104

OWNER	ADDRESS	CITY	STATE	ZIP CODE
LEON JR, JOSE	550 N 19TH ST #96	IMMOKALEE	FL	34142
LEON, SELENA	550 N 19TH LOT 96	IMMOKALEE	FL	34142
LESANE SR, NATHAN	2051 NW 1ST AVE	POMPAÑO BEACH	FL	33060
LIGAS, EDUARDO & ROSA	1115 MADISON AVE W	IMMOKALEE	FL	34142
LIGHTNER JR, RONALD DAVID	PO BOX 5189	IMMOKALEE	FL	34143
LOIS L ROBERTS REV TRUST	PO BOX 60497	FORT MYERS	FL	33906
LONG, GARY C & BARBARA H	PO BOX 8944	NAPLES	FL	34101
LOPEZ JR, ELEAZAR & ORALIA	1017 JEFFERSON AVE W	IMMOKALEE	FL	34142
LOPEZ JR, FRANK	1027 NE 37TH ST	OAKLAND PARK	FL	33334
LOPEZ, ALBERTO	118 6TH ST	IMMOKALEE	FL	34142
LOPEZ, ARMANDO E MAJIA FRANCISCA P MEJIA	1330 SANTA ROSA AVE	IMMOKALEE	FL	34142
LOPEZ, CRESCENCIO	604 BOSTON AVE	IMMOKALEE	FL	34142
LOPEZ, EDUARDO ELIZABETH NAVARRETE	690 AVALON AVE	LABELLE	FL	33935
LOPEZ, ESTEBAN FRANCISCO	PO BOX 1902	IMMOKALEE	FL	34142
LOPEZ, GERARDO JOSE REBECA MENDOZA	PO BOX 1785	IMMOKALEE	FL	34143
LOPEZ, HERMITANIO FIGUEROA RICARDA BALTAZAR	1122 BUSH ST E	IMMOKALEE	FL	34142
LOPEZ, JAIME & MARIA DOLORES	310 S 3RD ST	IMMOKALEE	FL	34143
LOPEZ, JOSE & NORMA	PO BOX 5186	IMMOKALEE	FL	34143
LOPEZ, LEIDA	519 ROOSEVELT AVE	LEHIGH ACRES	FL	33936
LOPEZ, MARIO & ELDA	1206 NEW MARKET RD W	IMMOKALEE	FL	34142
LOPEZ, MARTIN & NEREIDA	PO BOX 771	IMMOKALEE	FL	34143
LOPEZ, MARTIN EDUARDO	PO BOX 771	IMMOKALEE	FL	34143
LOPEZ, MARTIN M SOTO MARIA INEZ SOTO	PO BOX 3503	IMMOKALEE	FL	34143
LOPEZ, PEDRO AROGON OSWALDO MANUEL	1232 SKYLARK AVE	MARCO ISLAND	FL	34145
LOPEZ, RAQUELINA RAGELIO LOPEZ	901 E DELAWARE AVE	IMMOKALEE	FL	34142
LOPEZ, YERANIA JOSE PEREZ JORGE PEREZ	3011 ORANGE GROVE TRL	NAPLES	FL	34120
LORENZO-FRANCISCO, ENRIQUE	1002 NEW MARKET RD W	IMMOKALEE	FL	34142
LORMIL, YOLETTE	PO BOX 3142	IMMOKALEE	FL	34143
LOUISSAINT, ANTONIO	PO BOX 501	IMMOKALEE	FL	34142
LOYA, MARIA MAGDALENA	1702 6TH AVE	IMMOKALEE	FL	34142
LOZANO JR, ARTEMIO & HILDA R	1602 PALM AVE	IMMOKALEE	FL	34142
LOZANO, LOURA	PO BOX 961	IMMOKALEE	FL	34143
LOZANO, MARTHA	805 MONROE ST	IMMOKALEE	FL	34142
LOZANO, MIGUEL A & MARIA G	710 NEW MARKET RD W	IMMOKALEE	FL	34142
LOZANOS REST & SPORTS BAR INC	PO BOX 961	IMMOKALEE	FL	34143
LUC, SANDRA	113 DIXIE AVE W	IMMOKALEE	FL	34142
LUCAS, MAROS ANTONIO LOPEZ	1475 N 15TH ST	IMMOKALEE	FL	34142
LUCIO, IRENE ADAME	3845 47TH AVE NE	NAPLES	FL	34120
LUCIO, RUBEN & GUADALUPE	410 WASHINGTON AVE	IMMOKALEE	FL	34142
LUGO, OSCAR	PO BOX 1397	IMMOKALEE	FL	34143
LUNA, JACINTO ANGELA NOVELLA VICKERY	631 N 9TH ST	IMMOKALEE	FL	34142
LUVIANO, SAMUEL	810 KISSIMMEE ST	IMMOKALEE	FL	34142
M & M A-SAL LLC	6861 LIVINGSTON WOODS LN	NAPLES	FL	34109
M & M RENTALS OF IMMOKALEE INC	PO BOX 1868	IMMOKALEE	FL	34142
MACEANT, GRACIEUSE	349 ROSE AVE	IMMOKALEE	FL	34142
MACKAY, MARY	402 S 3RD ST	IMMOKALEE	FL	34142
MADISON AVENUE PROPERTIES LLC	1109 MADISON AVE W	IMMOKALEE	FL	34142
MAGIS, JEAN GISLENE MAGIS	PO BOX 1901	IMMOKALEE	FL	34143
MAGLOIRE, LAURETTE J	911 NEW MARKET RD W	IMMOKALEE	FL	34142
MALDONADO JR, GUADALUPE	2360 BAHAY LOOP	IMMOKALEE	FL	34142
MALDONADO, MARTIN & JUANA	PO BOX 816	IMMOKALEE	FL	34143
MANDUJANO, JESUS JOSE ANTONIO MANDUJANO	825 GLADES ST	IMMOKALEE	FL	34142
MANZANO, ANGEL	1707 8TH AVE	IMMOKALEE	FL	34142
MARINO, SALLY A SAMANTHA A MOLINA	117 N 9TH ST	IMMOKALEE	FL	34142
MARJORIE R HALL REV LIV TRUST	1209 LEE ST	IMMOKALEE	FL	34142
MARROQUIN, ADA	PO BOX 1633	IMMOKALEE	FL	34143
MARTHA JOE GROSS LIV TRUST	22221 LUCKEY LEE LANE	ALVA	FL	33920
MARTIN, ELIAS SALVATOR MARTIN P MARTIN-TOMAS	3284 72ND AVE NE	NAPLES	FL	34120
MARTINEZ PROD HARVESTING INC	550 N 19TH ST LOT 96	IMMOKALEE	FL	34142

OWNER	ADDRESS	CITY	STATE	ZIP CODE
MARTINEZ, ADAN	112 SOUTH 7TH ST	IMMOKALEE	FL	34142
MARTINEZ, ALEXIS	602 NEW MARKET RD	IMMOKALEE	FL	34142
MARTINEZ, ANGEL	301 WEEKS TER	IMMOKALEE	FL	34142
MARTINEZ, ANTONIO LORENZO MARTINEZ	310 WASHINGTON AVE	IMMOKALEE	FL	34142
MARTINEZ, ARMANDO &JUANA M	810 NEW MARKET RD W	IMMOKALEE	FL	34142
MARTINEZ, BERNALDINO ELIZABETH MARTINEZ	808 MONROE STREET	IMMOKALEE	FL	34142
MARTINEZ, CRISPIN OLGA MARTINEZ	PO BOX 502	IMMOKALEE	FL	34143
MARTINEZ, CRISTELA	500 N 18TH ST	IMMOKALEE	FL	34142
MARTINEZ, ELIZABETH	PO BOX 2128	IMMOKALEE	FL	34143
MARTINEZ, EUSEBIA M	314 PRICE ST	IMMOKALEE	FL	34142
MARTINEZ, JESUS CONCEPCION MARTINEZ, ARACELI VENEGAS	1602 6TH AVE	IMMOKALEE	FL	34142
MARTINEZ, JOSE	218 W MAIN ST	IMMOKALEE	FL	34142
MARTINEZ, JOSE	PO BOX 312	IMMOKALEE	FL	34143
MARTINEZ, JOSE LUIS	PO BOX 1526	IMMOKALEE	FL	34143
MARTINEZ, JUAN A & JENNIE J	1368 LINCOLN CT	IMMOKALEE	FL	34142
MARTINEZ, LORENZO	803 MANATEE STREET	IMMOKALEE	FL	34142
MARTINEZ, LORENZO R & EVA J	803 MANATEE ST	IMMOKALEE	FL	34142
MARTINEZ, MARIA	2095 REVELLO ST	IMMOKALEE	FL	34142
MARTINEZ, MAURICIO	16451 WILDCAT DR	FORT MYERS	FL	33913
MARTINEZ, NADIA VANESSA M MARTINEZ	1302 MIMOSA AVE	IMMOKALEE	FL	34142
MARTINEZ, NOE MARIA DELA LUZ MARTINEZ	606 POINTSETTIA ST	IMMOKALEE	FL	34143
MARTINEZ, OLGA OLIVIA	217 N 6TH ST	IMMOKALEE	FL	34142
MARTINEZ, REUBEN HORALIA MARTINEZ	1248 ALLEGIANCE WAY	IMMOKALEE	FL	34142
MARTINEZ, REY & EDITH	602 NEW MARKET ROAD	IMMOKALEE	FL	34142
MARTINEZ, RICHARD JACKSON JUANITA SMITH MARTINEZ	1660 SR 82	IMMOKALEE	FL	34142
MARTINEZ, ROSA E	457 ROSE AVE	IMMOKALEE	FL	34142
MARTINEZ, UZIEL G	509 PALM RIDGE DR	IMMOKALEE	FL	34142
MARTINEZ-CERVANTES, JOSE	1155 W MAIN ST	IMMOKALEE	FL	34142
MARY L BRISTER TRUST	116 DANIA CIRCLE	LEHIGH ACRES	FL	33936
MATEO, JUAN M	PO BOX 1	IMMOKALEE	FL	34143
MATHURIN, MARIE	462 ROSE AVE	IMMOKALEE	FL	34142
MATIAS, ANDRES MENDOZA	PO BOX 204	IMMOKALEE	FL	34143
MATIAS, PEDRO JERONIMO	206 MADISON AVE W	IMMOKALEE	FL	34142
MATIAS, ROLANDO CRISTINA G MENDOZA	409 CARVER STREET	IMMOKALEE	FL	34142
MATIAS, ROLANDO CRISTINA G MENDOZA	PO BOX 2104	IMMOKALEE	FL	34142
MAYALAND LLC % TAFT, TAFT & HAIGLER PA	2217 STATONBURG	GREENVILLE	NC	27834
MAYHOOD, DAVID SUE A MAYHOOD	24051 PRODUCTION CIR	BONITA SPRINGS	FL	34135
MAYS, JEFFERY S HAROLD L=& DONNA SUE MAYS	1201 SANTA ROSA AVE	IMMOKALEE	FL	34142
MC CONNELL, KATHRYN	2179 REVELLO ST	IMMOKALEE	FL	34142
MC GILL, FLOYD R & REBECCA A	803 MADISON AVE W	IMMOKALEE	FL	34142
MC INTURF ENTERPRISES INC	6300 STIRLING RD	HOLLYWOOD	FL	33024
MC SWAIN, CARROLL	2491 STATE RD S 29	IMMOKALEE	FL	34142
MCDONALDS USA LLC	8850 TERRENE COURT	BONITA SPRINGS	FL	34135
MCDOWELL, PAULA	600 N 18TH ST	IMMOKALEE	FL	34142
MDC COAST 19 LLC % REALTY INCOME CORPORATION ATTN: DEPT 300 STORE #30363	500 VOLVO PKWY	CHESAPEAKE	VA	23320
MEDINA, ALEXANDRA	1380 LINCOLN COURT	IMMOKALEE	FL	34142
MEDINA, JOSE G MARIA MEDINA	304 WASHINGTON AVE	IMMOKALEE	FL	34142
MEDINA, TERESA	1380 LINCOLN COURT	IMMOKALEE	FL	34142
MEDRANO JR, MARTIN	1603 8TH AVE	IMMOKALEE	FL	34142
MEDRANO, JOSEFINA MELISSA MANCHA	306 MADISON AVE W	IMMOKALEE	FL	34142
MEDRANO, LEE	309 WEEKS TERR	IMMOKALEE	FL	34142
MEDRANO, SANDRA L DOROTHY E HESTER	517 100TH AVE S	NAPLES	FL	34108
MEMAS TRUST	PO BOX 82	FELDA	FL	33930
MENDES, ROBENS	412 GAUNT ST	IMMOKALEE	FL	34142
MENDEZ JR, RODOLFO	1105 MADISON AVE W	IMMOKALEE	FL	34142
MENDEZ, AMY	1093 FOUNDATION WAY	IMMOKALEE	FL	34142
MENDEZ, RODOLFO & CATALINA	PO BOX 2324	IMMOKALEE	FL	34143
MENDIETA, JOSE L & ANITA G	913 NEW MARKET RD W	IMMOKALEE	FL	34142
MENDOZA, GRACIANO & SOTERA	410 ADAMS AVE W	IMMOKALEE	FL	34142

OWNER	ADDRESS	CITY	STATE	ZIP CODE
MENDOZA, GRACIANO & SOTERA	PO BOX 2257	IMMOKALEE	FL	34143
MENDOZA, GRACIANO EIME MENDOZA	CESAR ALMANZA	IMMOKALEE	FL	34142
MENDOZA, GRACIANO JUAN C MENDOZA	PO BOX 2257	IMMOKALEE	FL	34143
MENDOZA, GRACIANO MENDOZA, SOTERO	1310 LAKE TRAFFORD RD	IMMOKALEE	FL	34142
MENDOZA, JOSE DEBORAH AVELAR	1212 TYLER AVE	IMMOKALEE	FL	34142
MENDOZA, MIGUEL & M SOCORRO M	1206 JEFFERSON AVE W	IMMOKALEE	FL	34142
MENDOZA, PAULA BALDEMAR MENDOZA	PO BOX 665	IMMOKALEE	FL	34143
MENDOZA, URIEL & MARIA	605 POINSETTIA ST	IMMOKALEE	FL	34142
MERCADO, SYLVIA YZAGUIRRE	1704 5TH AVE	IMMOKALEE	FL	34142
MERVILUS, JEAN G MAGALIE PIERRE	2336 BAHAY LOOP	IMMOKALEE	FL	34142
MERVILUS, NANNCIE & CELIUS	212 E DELAWARE AVE	IMMOKALEE	FL	34142
MEZA, EDUARDO R & ADRIANA A	1009 MADISON AVE W	IMMOKALEE	FL	34142
MEZA, JOSE A	909 MADISON AVE W	IMMOKALEE	FL	34142
MIGUEL, MARTA	PO BOX 78	IMMOKALEE	FL	34143
MILAGRO PLACE HOMEOWNERS ASSN % DOROTHY COOK	2449 SANDERS PINES CIR	IMMOKALEE	FL	34142
MILLER JR, EUGENE K	1513 STATE ROAD 29 S	IMMOKALEE	FL	34142
MILLER, ANTHONY	1052 GRANT BLVD	LEHIGH ACRES	FL	33974
MILLER, GERALDINE	PO BOX 941	IMMOKALEE	FL	34143
MINISTERIO M INTERNACIONAL INC	PO BOX 718	IMMOKALEE	FL	34142
MIRALLES, ALFREDO	3751 CROFTON CT	FT MYERS	FL	33916
MIRALLES, MIRADIS	PO BOX 1661	IMMOKALEE	FL	34142
MITCHELL EST, LINDA	17383 SW 47TH CT	MIRAMAR	FL	33029
MLSW PROP REV LIVING TRUST	909 PINE ST	IMMOKALEE	FL	33913
MOLINA, JUAN & DORA	PO BOX 1451	IMMOKALEE	FL	34143
MONTAS, CHARLES JEANNE EXILUS	560 JEFFERSON AVE W	IMMOKALEE	FL	34142
MONTELONGO, LEONOR	1201 TYLER AVE	IMMOKALEE	FL	34142
MONTELONGO, LEONOR	PO BOX 2774	IMMOKALEE	FL	34143
MONTERREY REAL ESTATE LLC	20400 RIVERBROOK RUN	ESTERO	FL	33928
MONTES, MARY J	1302 IMMOKALEE DR	IMMOKALEE	FL	34142
MONTES-LOPEZ, AMALIO	309 JEFFERSON AVE W	IMMOKALEE	FL	34142
MOODY, JIM H & ARLENE	611 MANATEE ST	IMMOKALEE	FL	34142
MORALES, OSCAR PEREZ	209 N 1ST ST #3	IMMOKALEE	FL	34142
MORAN VEGA, REYNA	PO BOX 2698	IMMOKALEE	FL	34143
MORAN, HERLINDA GENOVEVA MORENO-MORAN	204 N 9TH ST	IMMOKALEE	FL	34142
MORENI, MAURICIO PEREZ EVELYN BAHENA	1207 FORRESTER AVE	IMMOKALEE	FL	34142
MORIN, MARIA D CARLOS A GONZALES DEL VALLE	812 NEW MARKET RD W	IMMOKALEE	FL	34142
MOTEL 82 LLC	1303 NEW MARKET RD W	IMMOKALEE	FL	34142
MR 99 CENTS INC	PO BOX 771027	NAPLES	FL	34107
MULLINS, JOY L	2475 STATE ROAD 29 S	IMMOKALEE	FL	34142
MUNGUIA VILLA, LORENZO	570 JEFFERSON AVE W	IMMOKALEE	FL	34142
MUNGUIA, MARY GRACIE	521 N 16TH ST	IMMOKALEE	FL	34142
MUNOZ RENTALS LLC	1703 IMMOKALEE DR	IMMOKALEE	FL	34142
MUNOZ, DANIEL & ROSALINA	PO BOX 3618	IMMOKALEE	FL	34143
MYRICK, JESSICA	769 TROY AVE S	LEHIGH ACRES	FL	33974
NAVA, JUAN CARLOS	1615 ROBERTS AVE W	IMMOKALEE	FL	34142
NAVARRETE, PABLO & MARIA	403 JEFFERSON AVE W	IMMOKALEE	FL	34142
NAVARRO, AMY & ROBERT	304 WEEKS TER	IMMOKALEE	FL	34142
NAVARRO, MARGARITA	115 N 9TH ST	IMMOKALEE	FL	34142
NAVARRO, NOAH	302 WEEKS TER	IMMOKALEE	FL	34142
NAVARRO, OSCAR	703 MADISON AVE W	IMMOKALEE	FL	34142
NEBRASKA AVE CORP % B & B CASH GROCERY STORES, INC	HANDY #91 PO BOX 1808	TAMPA	FL	33601
NEGRETE JR, JUAN MARIA ROSARIO NEGRETE	406 ADAMS AVE W	IMMOKALEE	FL	34142
NEGRETE, SYLVIA	421 13TH ST SE	IMMOKALEE	FL	34142
NELSON, NADIA	2344 BAHAY LOOP	IMMOKALEE	FL	34142
NEWMARKET PROFESSIONAL BUILDING LLC	5249 WHITTEN DR	NAPLES	FL	34104
NEWSOME TR, PRICILLA R PRISCILLA R NEWSOME TRUST	WM E NEWSOME TRUST EST	IMMOKALEE	FL	34142
NEWSOME TR, PRICILLA R WILLIAM EUGENE NEWSOME TR EST	PRICILLA R NEWSOME TRUST	IMMOKALEE	FL	34142
NEWSOME TR, WILLIAM E NEWSOME TR, PRICILLA R	PRISCILLA R NEWSONE TRUST	IMMOKALEE	FL	34142
NIETO, ARMANDO & NORMA	706 NEW MARKET RD W	IMMOKALEE	FL	34142

OWNER	ADDRESS	CITY	STATE	ZIP CODE
NILKANTH HOSPITALITY INC	721 N 15TH ST	IMMOKALEE	FL	34142
NODAL, ELVIRA	PO BOX 776	LEHIGH ACRES	FL	33970
NOEL EST, LUCIA	209 E DELAWARE AVE	IMMOKALEE	FL	34142
NOEL, OBERT & SINANTANIA	6145 COPPER LEAF LN	NAPLES	FL	34116
NULL, JUDITH ANN & ESTIL E J	706 JEFFERSON AVE W	IMMOKALEE	FL	34142
NUNEZ, AURORA	700 N 18TH ST	IMMOKALEE	FL	34142
NUNEZ, GARY & LUCINDA V	1701 IMMOKALEE DR	IMMOKALEE	FL	34142
NUNEZ, RHONDA Y	1207 MIMOSA AVE	IMMOKALEE	FL	34142
O HERN, KRISTINA CRUZ SALUCIO PEREZ	1087 FOUNDATION WAY	IMMOKALEE	FL	34142
OAK HAVEN APARTMENTS LLC	3839 FLATLANDS AVE STE 211	BROOKLYN	NY	11234
OAK ST INVSMT GRADE NET LEASE FUND SERIES 2021-2 LLC % OAK ST RE CAPITAL LLC	125 S WACKER DR STE 1220	CHICAGO	IL	60606
OAKES FARM OP LLC	925 NEW HARVEST RD	IMMOKALEE	FL	34142
OAKES FARMS TOMATO REPACK LLC	7695 SANTA CRUZ CT	NAPLES	FL	34109
OBREGON, ESTEBAN & MARIA D	711 NEW MARKET RD W	IMMOKALEE	FL	34142
OCANAS, ARMANDO	1604 7TH AVE	IMMOKALEE	FL	34142
OCANAS, JORGE & SYLVIA	1225 FORRESTER AVE	IMMOKALEE	FL	34142
OCHOA JR, FRANCISCO & MARIA N	3656 64TH AVE NE	NAPLES	FL	34120
OKEECHOBEE INN LTD	165 SOUTH LEE ST #100	LABELLE	FL	33935
OLVERA, RAFAEL	1001 MONROE ST	IMMOKALEE	FL	34142
OQUINN, WILBUR DALE JAMES W O'QUINN PRISCILLA DIANE BETANCOURT	6479 NKKI WAY	LAKE WORTH	FL	33467
ORO, LUIS JAVIER HUAPILLA PABLO HUAPILLA ZAPOTE	1203 TYLER AVENUE	IMMOKALEE	FL	34142
OROZCO, ELIBERTO BERTHA LOPEZ KATHERINE OROZCO-LOPEZ	406 13TH ST SE	IMMOKALEE	FL	34142
ORTIZ, ALEJANDRO M	PO BOX 2848	IMMOKALEE	FL	34142
ORTIZ, IRENE	1705 5TH AVE	IMMOKALEE	FL	34142
ORTIZ, MARIA	417 GAUNT ST	IMMOKALEE	FL	34142
ORTIZ, MARIA D	207 N 8TH ST	IMMOKALEE	FL	34142
ORTIZ, MARIA DEL SOCORRO V	127 N 1ST ST	IMMOKALEE	FL	34142
ORTIZ, MARIA MENDOZA	127 N 1ST STREET	IMMOKALEE	FL	34142
ORTIZ, NEFTALI M & MARIE D	609 ROBERTS AVE W	IMMOKALEE	FL	34142
ORTIZ-GARCIA, MARIA	PO BOX 1321	IMMOKALEE	FL	34143
ORVILLE RAINWATERS REV TRUST MARGARET C RAINWATERS FMLY TR	PO BOX 628	IMMOKALEE	FL	34143
OSTELAZA-SERRANO EST, FELIX CONCEPCION OSTELAZASERRANO EST	211 CALLE AMISTAD	IMMOKALEE	FL	34142
OUR LADY OF GUADALUPE PARISH IN IMMOKALEE INC	D/B/A LADY OF GUADALUPE CHURCH	VENICE	FL	34285
OWL HAMMOCK IMMOKALEE LLC	1521 WESTBRANCH DRIVE STE 200	MCLEAN	VA	22102
PACE COLLIER AT IMMOKALEE THC INC	160 NORTH 1ST STREET	IMMOKALEE	FL	34142
PACHECO, HERMINIA MEDRANO JOSE PACHECHO	701 MADISON AVE W	IMMOKALEE	FL	34142
PARALEGAL & NOTARY MULTI SERVICES LLC	1007 N 15TH STREET	IMMOKALEE	FL	34142
PARRA, BALTAZAR MARIA ISABEL PARRA	1031 RINGO LN	IMMOKALEE	FL	34142
PARSONS, MARY JONNIE	7695 OIL WELL PARK RD	IMMOKALEE	FL	34142
PASCUAL, DOMINGO EULALIA LOPEZ	608 GLADIOLA ST	IMMOKALEE	FL	34142
PASCUAL, DOMINGO S	PO BOX 1864	IMMOKALEE	FL	34143
PATINO, ANTONIO CARRENO, FLORENCIA	PO BOX 1246	IMMOKALEE	FL	34143
PAULINO, FELIX GUSMAN	PO BOX 1876	IMMOKALEE	FL	34143
PAULINO, FELIX GUZMAN LIVIA GUZMAN HERNANDEZ	809 NEW MARKET RD	IMMOKALEE	FL	34142
PEDRO, ANDRES MATEO	15075 SW SEMINOLE DR	INDIANTOWN	FL	34956
PEDRO, MANUEL MIGUEL EVANGELINA PEREZ GONZALEZ	1212 ROBERTS AVE W	IMMOKALEE	FL	34142
PENA, MIGUEL & ALICIA	705 HABITAT CTR	IMMOKALEE	FL	34142
PENINSULA IMPROVEMENT CORP	2600 GOLDEN GATE PKWY STE 200	NAPLES	FL	34105
PENTECOSTAL CHURH OF GOD INC	PO BOX 392	WINTER HAVEN	FL	33882
PERALEZ, RICHARD A & LATOYA	1070 FOUNDATION WAY	IMMOKALEE	FL	34142
PERDOMO, OSCAR	1022 GARDEN LAKE CIRCLE #102	IMMOKALEE	FL	34142
PEREZ- HERNANDEZ, AMPARO	PO BOX 2909	IMMOKALEE	FL	34143
PEREZ, ANA MARIA ALAN DEJESUS PEREZ	2811 STATE ST	IMMOKALEE	FL	34142
PEREZ, ARMANDO GONZALEZ MARIA D GONZALEZ JOANE GONZALEZ	PO BOX 1759	IMMOKALEE	FL	34143
PEREZ, DOMINGO & IDALIA	1505 SR 29	IMMOKALEE	FL	34142
PEREZ, ERIKA JESUS ANGEL CONTRERAS JR	112 WHITE WAY	IMMOKALEE	FL	34142
PEREZ, JOSE LUIS RAFAEL	690 N 16TH ST	IMMOKALEE	FL	34142
PEREZ, JUAN GARCIA MARIA MAGDALENA BRACO ROBLEDO	113 N 5TH ST	IMMOKALEE	FL	34142
PEREZ, JUAN L & MARIA	PO BOX 132	FELDA	FL	33930

OWNER	ADDRESS	CITY	STATE	ZIP CODE
PEREZ, LUIS	122 N 4TH ST	IMMOKALEE	FL	34142
PEREZ, LUIS YENNER ITZEP	PO BOX 1727	IMMOKALEE	FL	34143
PEREZ, MARCO ANTONIO	1004 NEW MARKET RD W	IMMOKALEE	FL	34142
PEREZ, NAZARIO & ERNESTINE	1701 7TH AVE	IMMOKALEE	FL	34142
PEREZ, PABLO LOPEZ JUANA MIGUEL DIEGO	1705 6TH AVE	IMMOKALEE	FL	34142
PEREZ, PEDRO FRANCISCO	306 ROSE AVE	IMMOKALEE	FL	34142
PEREZ, RAFAEL & OLIVIA	PO BOX 190	IMMOKALEE	FL	34143
PEREZ, SALVADOR & EVANGELINA	477 N 16TH ST	IMMOKALEE	FL	34142
PEREZ-FLORES, EBELIO GABRIELLA GONZALEZ-PEREZ	PO BOX 3413	IMMOKALEE	FL	34143
PEREZ-HERNANDEZ, RUBIO NORMA BRAVO MORALES	402 S 3RD ST	IMMOKALEE	FL	34142
PERRIER, JEAN A	PO BOX 2846	IMMOKALEE	FL	34143
PETES TRAILER PARK INC	1300 N 15 STREET, SUITE 1	IMMOKALEE	FL	34142
PG IMMOKALEE HOLDINGS LLC	2800 DAVIS BLVD #101	NAPLES	FL	34104
PIERRE, ANNE ETIENNE	PO BOX 2322	IMMOKALEE	FL	34143
PIERRE, CARMELIA	303 CALLE AMISTAD	IMMOKALEE	FL	34142
PINA, ANGEL PEREZ HERMELINDA PEREZ	PO BOX 1462	IMMOKALEE	FL	34143
PINA, DORA B	305 13TH ST SE	IMMOKALEE	FL	34142
PLATA, JOSE ANTOLIN	708 NEW MARKET RD W	IMMOKALEE	FL	34142
POLITE, OCEPHA PIERRE-LOUIS, EDOUARD	210 N 8TH ST	IMMOKALEE	FL	34142
POOJA BUSINESS INC	7090 PENZANCE BLVD	FT MYERS	FL	33966
POSADA III, MARIO & LORAIN M	389 JOHN JIMMIE BLVD	IMMOKALEE	FL	34142
POVIA, MARY ELLEN CHARLES W FLINT JR JOSEPH G FLINT REV TRUST	5991 BUCKINGHAM RD	FORT MYERS	FL	33905
PRAY, TANISIA	1004 JUMPER LANE APT 1703	IMMOKALEE	FL	34142
PREFERRED MATERIALS INC	13101 TELECOM DR STE 101	TEMPLE TERRACE	FL	33637
PREFERRED MATERIALS INC	4636 SCARBOROUGH DR	LUTZ	FL	33559
PREISNOR, MICHEL POLONE COLIN	416 SCHOOL DR	IMMOKALEE	FL	34142
PREMIER AMERICAN BANK %TAX APPEAL COUNSELORS, LLC	PO BOX 20502	SARASOTA	FL	34276
PRESLEY, RICHARD Q & KATHLEEN	2810 STATE ST	IMMOKALEE	FL	34142
PRESTON EST, VIOLA	406 11TH ST SE	IMMOKALEE	FL	34142
PRICE AVENUE TRUST	720 GOODLETTE RD N #304	NAPLES	FL	34102
PRIDDY, RUSSELL A	ALIESE PRICE PRIDDY PO BOX 930	IMMOKALEE	FL	34143
PROPERTIES OF S & O LLC	6821 LAKE DEVONWOOD DRIVE	FORT MYERS	FL	33908
PRUDENT, ABRAHAM E LAOUITA Y PRUDENT	716 N 9TH ST	IMMOKALEE	FL	34142
PRYOR, THELMA	1052 GRANT BLVD	LEIGH ACRES	FL	33974
PUENTE, LOUIS C PUENTE, ANTONIO G	1706 6TH AVE	IMMOKALEE	FL	34142
PUENTE, PEDRO & AIDA	PO BOX 508	IMMOKALEE	FL	34143
PUGH, EVA I	PO BOX 147	LEHIGH ACRES	FL	33970
PULIDO EST, FELIPA	403 MCBLACK ST	IMMOKALEE	FL	34142
QUINTANA, EGLINDINA DIAZ MANUEL DIAZ QUINTANA	2704 STATE ST	IMMOKALEE	FL	34142
QUINTANA, GULMARO	705 HIGHLAND AVE	LEHIGH ACRES	FL	33972
QUINTANA, LUCIO	PO BOX 395	IMMOKALEE	FL	34143
QUINTANILLA, CLEMENTE ESMERALDA QUINTANILLA	308 WASHINGTON AVE	IMMOKALEE	FL	34142
QUINTANILLA, MANUEL & MARIA C	1205 LEE ST	IMMOKALEE	FL	34142
QUINTERO, FELIPE & ROSA	PO BOX 2123	IMMOKALEE	FL	34143
QUINTERO, JOSE & MARIA	709 HABITAT CTR	IMMOKALEE	FL	34142
QUINTERO, JOSE I	1159 SERENITY WAY	IMMOKALEE	FL	34142
RAMIREZ JR, FERNANDO & MYITA	704 GLADES ST	IMMOKALEE	FL	34142
RAMIREZ, DAVID J	201 N 7TH ST	IMMOKALEE	FL	34142
RAMIREZ, FRANCISCO JAVIER	919 NEW MARKET RD W	IMMOKALEE	FL	34142
RAMIREZ, ISABEL	PO BOX 1546	IMMOKALEE	FL	34143
RAMIREZ, JOSE O & MARIA D	215 N 6TH ST	IMMOKALEE	FL	34142
RAMIREZ, MELINDA LOUISA	803 ROBERTS AVE W	IMMOKALEE	FL	34142
RAMIREZ, NORMA	911 JACKSON ST	IMMOKALEE	FL	34142
RAMIREZ, RAFAEL ARMANDO RAMIREZ	106 DIXIE AVE W	IMMOKALEE	FL	34142
RAMIREZ, ROBERTO P & MAGDA O	PO BOX 3466	IMMOKALEE	FL	34143
RAMIREZ, SANDRA Y MOZ	1649 W 57TH ST	LOS ANGELES	CA	90062
RAMIREZ, SILVERIO P & JOSEFINA	202 MADISON AVE W	IMMOKALEE	FL	34142
RAMIREZ, TEODORA	423 GAUNT ST	IMMOKALEE	FL	34142
RAMIREZ, TERESA CRUZ	213 N 6TH ST	IMMOKALEE	FL	34142

OWNER	ADDRESS	CITY	STATE	ZIP CODE
RAMOS, HECTOR L & NYDIA E	1216 JEFFERSON AVE W	IMMOKALEE	FL	34142
RAMOS, JOSE A HEIDI RAMOS SANDRA Y R BONEY	330 ADAMS AVE W	IMMOKALEE	FL	34142
RAMOS, SABRINA	PO BOX 1868	IMMOKALEE	FL	34143
RAMOS, SALVADOR NUNEZ NIDIA POLANCO ANGEL	2769 STATE ST	IMMOKALEE	FL	34142
RANCHITO MART INC	102 NEW MARKET RD E	IMMOKALEE	FL	34142
RANGEL, BLAZ HILARIO RANGEL	PO BOX 2915	IMMOKALEE	FL	34143
RAULERSON, AMIE LYNN	1611 6TH AVE	IMMOKALEE	FL	34142
RAYBURN, JERRY R & MARILYN A	604 NEW MARKET RD W	IMMOKALEE	FL	34142
RAYMOND, ESTIL M & LEANE	PO BOX 2041	IMMOKALEE	FL	34143
RAYNOR ET AL, WANDA D	1116 N 11TH ST	IMMOKALEE	FL	34142
RAYNOR, WANDA D	1116 N 11TH STREET	IMMOKALEE	FL	34142
REALTY INCOME PROP 18, LLC % FAMILY DOLLAR STORES, INC ATTN: DEPT 300 STORE #27732	500 VOLVO PKWY	CHESAPEAKE	VA	23320
REBOLLEDO, CARLOS A GARCIA	1218 FORRESTER AVE	IMMOKALEE	FL	33934
REBOLLEDO, LILIANA	PO BOX 162	IMMOKALEE	FL	34143
REDLANDS CHRISTIAN MIGRANT ASSOCIATION INC	402 W MAIN ST	IMMOKALEE	FL	34142
REDMOND, MARIE M	PO BOX 571	IMMOKALEE	FL	34143
REDUCINDO-CHAVEZ, ANDRES REDUCINDO, MARIA E	817 NEW MARKET RD W	IMMOKALEE	FL	34142
REECE EST, ANNIE E C/O KATHRINA TINDAL	4 W CLERMONT CT	FORT MYERS	FL	33916
REECE EST, ANNIE EARL C/O KATHRINA TINDAL	4W CLERMONT CT	FORT MYERS	FL	33916
REGAN, ISMAELI	PO BOX 1731	IMMOKALEE	FL	34143
RELAVIE, DAMACENE & CEMENE	701 HABITAT CTR	IMMOKALEE	FL	34142
RESA SR, AARON ELVIRA P ROSA	PO BOX 2022	IMMOKALEE	FL	34143
RESULTS CARE LLC	212 SOUTH 1ST ST	IMMOKALEE	FL	34142
REYES CRUZ, MERCEDES	502 2ND AVE	IMMOKALEE	FL	34142
REYES, JOSE ADONIS REYES	1703 7TH AVE	IMMOKALEE	FL	34142
REYES, RAMIRO & DELIA	904 NEW MARKET RD W	IMMOKALEE	FL	34142
REYNA JR, RUBEN & JENNIE D	803 MONROE ST	IMMOKALEE	FL	34142
REYNA, RICARDO & MARIA ISABEL	205 ADAMS AVE E	IMMOKALEE	FL	34142
REZA, GUADALUPE	PO BOX 2648	IMMOKALEE	FL	34143
RIA, JEAN SONY GIBONNE RIA SAINT ELOI	2353 DOM ST	IMMOKALEE	FL	34142
RIA, SHERLY	2338 DOM ST	IMMOKALEE	FL	34142
RIB CITY IMMOKALEE RE INC	6830 SHOPPES AT PLANTATION DR UNIT 2	FORT MYERS	FL	33912
RICE, ANN M	1104 N 11TH ST	IMMOKALEE	FL	34142
RICE, CHARLES E JOEL ARREGUIN	1609 LAKE TRAFFORD RD	IMMOKALEE	FL	34142
RINCON JR, JOSUE	1216 LEE ST	IMMOKALEE	FL	34142
RINCON, GENETTE & FRANCISCO	604 NASSAU ST	IMMOKALEE	FL	34142
RINCON, JOSUE	1212 LEE ST	IMMOKALEE	FL	34142
RINCON, SENOVIA	1216 LEE ST	IMMOKALEE	FL	34142
RINKER MATERIALS WEST LLC	1501 BELVEDERE RD	WEST PALM BEACH	FL	33406
RINVIL, JEAN O & MARIE T	413 JONES ST	IMMOKALEE	FL	34142
RIOS ET AL, ANITA	203 S 7TH ST	IMMOKALEE	FL	34142
RIOS, ISABEL RAMIREZ	310 WEEKS TERRACE	IMMOKALEE	FL	34142
RIOS, JOSE ANTONIO SALAZAR MA A SOTO GUEVARA	2349 DOM ST	IMMOKALEE	FL	34142
RIOS, MINERVA VASQUEZ	PO BOX 5227	IMMOKALEE	FL	34143
RIVERA SR, VICTOR M & MARIA	705 NEW MARKET RD W	IMMOKALEE	FL	34142
ROBERTS, RICHARD H & JACQUELYN	5288 RIVER BLOSSOM LN	FORT DENAUD	FL	33935
ROBLERO, ELVIA GONZALEZ JUDY SANTOS JESSICA PLATA	1709 8TH AVE	IMMOKALEE	FL	34142
ROBLES EST, BASILIO JUAN BACILO ROBLES	407 16TH ST SE	IMMOKALEE	FL	34142
RODRIGUEZ EST, SARAH	415 N 16TH ST	IMMOKALEE	FL	34142
RODRIGUEZ RENTALS INC	PO BOX 625	FELDA	FL	33930
RODRIGUEZ, ADELAIDA CLEMENTE PERALES	331 ADAMS AVE W	IMMOKALEE	FL	34142
RODRIGUEZ, ANGELITA MARTA VASQUEZ	CHRISTOPHER OLGIN	IMMOKALEE	FL	34142
RODRIGUEZ, DANIEL PABLO ADRIANA A RODRIGUEZ	201 N 7TH STREET	IMMOKALEE	FL	34142
RODRIGUEZ, ERNESTO HERRERA MARIA F RODRIGUEZ	PO BOX 1222	IMMOKALEE	FL	34143
RODRIGUEZ, FRANCISCO & ELSA	611 MADISON AVE W	IMMOKALEE	FL	34142
RODRIGUEZ, JOSE	PO BOX 842	IMMOKALEE	FL	34143
RODRIGUEZ, LUIS	PO BOX 377	FELDA	FL	33930
RODRIGUEZ, MANUEL A & ADELINA	613 MADISON AVE W	IMMOKALEE	FL	34142
RODRIGUEZ, MARIA	208 WASHINGTON AVE	IMMOKALEE	FL	34142

OWNER	ADDRESS	CITY	STATE	ZIP CODE
RODRIGUEZ, MARIA ANGELICA	1808 GRANT AVE	IMMOKALEE	FL	34142
RODRIGUEZ, MARIA C	406 WASHINGTON AVE	IMMOKALEE	FL	34142
RODRIGUEZ, MARIA CARMEN DELFINA RODRIGUEZ	1604 5TH AVE	IMMOKALEE	FL	34142
RODRIGUEZ, MARIA OLGA ALVIAR JR, FIDEL ALVIAR, ESPERANZA	519 ADAMS AVE W	IMMOKALEE	FL	34142
RODRIGUEZ, MARTHA	811 MONROE CT	IMMOKALEE	FL	34142
RODRIGUEZ, PEGGY SONIA ROJAS	1862 CUSTER AVE	IMMOKALEE	FL	34142
RODRIGUEZ, SAMUEL & SAUL	515 DILSA LN	IMMOKALEE	FL	34142
RODRIGUEZ, SAUL	511 DILSA LN	IMMOKALEE	FL	34142
ROHANG BROTHERS LLC	11139 RIVER TRENT CT	LEHIGH ACRES	FL	33971
ROJAS, MARIO A	1208 TYLER AVE	IMMOKALEE	FL	34142
ROJO, JOSE MARTINEZ ADRIAN MARTINEZ VEGA	PO BOX 2698	IMMOKALEE	FL	34143
ROMERO EST, IGNACIO % JOSIEL ROMERO PR	508 PEERLESS CIRCLE	LEHIGH ACRES	FL	33974
ROMERO, JORGE A & IRMA G	1102 N 11TH ST	IMMOKALEE	FL	34142
ROSADO, LESLIE	1412 SANTA ROSA AVE	IMMOKALEE	FL	34142
ROSADO, LUIS M OLIVIA ROSADO	PO BOX 1725	IMMOKALEE	FL	34143
ROSALES JR, RUBEN CRYSTAL DE LA ROSA	209 CALLE AMISTAD	IMMOKALEE	FL	34142
ROSALES, REYNALDO NORA AVILES	608 DADE ST	IMMOKALEE	FL	34142
ROSALEZ, OSCAR H T	201 N 4TH ST	IMMOKALEE	FL	34142
ROSBOUGH ENTERPRISES LTD	PO BOX 3206	IMMOKALEE	FL	34143
ROSILLO, JOSE L ROSILLO, MIGUEL CHAVEZ	2520 RANDALL BLVD	NAPLES	FL	34120
ROWE, NATHANIEL INEZ R DAVIS	3300 NW 171 TERR	MIAMI	FL	33056
ROWE, SARAH KATHRYN B	PO BOX 5130	IMMOKALEE	FL	34143
ROYAL CONSOLIDATED PROPS INC	165 SOUTH LEE ST #100	LABELLE	FL	33935
ROYAL GREEN LLC % SHAW LAW FIRM PA	2338 IMMOKALEE RD	NAPLES	FL	34110
RUBIO EST, PHILLIPA A PABLO RUBIO EST RAMON CASTRO	313 PRICE ST UNIT A	IMMOKALEE	FL	34142
RUIZ, MARIA A KENYA ELENA JIRON	502 JEFFERSON AVE W	IMMOKALEE	FL	34143
RUIZ, MARTIN	810 HENDRY ST	IMMOKALEE	FL	34142
RUIZ, OSCAR JAVIER NANCY QUINTANILLA RUIZ	1067 FOUNDATION WAY	IMMOKALEE	FL	34142
RUIZ, RAFAEL CONSUELO CALLEJA MATA	913 LAUREL ST	IMMOKALEE	FL	34142
RUNION, MELINDA D	514 NEW MARKET RD W	IMMOKALEE	FL	34142
S T O F HOLDINGS LTD	6300 STIRLING RD	HOLLYWOOD	FL	33024
SA EQUITY GROUP LLC	6821 LAKE DEVONWOOD DRIVE	FORT MYERS	FL	33908
SAINT JEAN, YVROSE SYLVESTRE, WOODLY	704 N 17TH ST	IMMOKALEE	FL	34142
SAINVILUS LLC	1122 FORRESTOR AVE	IMMOKALEE	FL	34142
SALAZAR, IVAN STEVEN SALAZAR ESTEBAN P SALAZAR	1244 MADISON CT	IMMOKALEE	FL	34142
SALAZAR, JOEL	PO BOX 1102	IMMOKALEE	FL	34143
SALAZAR, MARIA I	910 SUNRISE BLVD	LEHIGH ACRES	FL	33974
SALDIVAR, JENNIFER	1600 7TH AVE	IMMOKALEE	FL	34142
SALINAS, IRENE DIAZ, HABACUC J	35699 SW 188TH AVE	FLORIDA CITY	FL	33034
SALINAS, LEOPOLDO & ORFEDLINDA	612 TYLER TERRACE	IMMOKALEE	FL	34142
SALINAS, MARIA	119 DIXIE AVE W	IMMOKALEE	FL	34142
SALINAS, MARIA ALICIA	1112 N 11TH ST	IMMOKALEE	FL	34142
SALMON, MALCOLM M	2113 REVELLO ST	IMMOKALEE	FL	34142
SALT RIVER VALLEY ESTATES LLC	PO BOX 1740	OSAGE BEACH	MO	65065
SALVADOR, FABIANA RAMIREZ	1205 IMMOKALEE DR	IMMOKALEE	FL	34142
SANCHEZ EST, ADELA	PO BOX 1125	IMMOKALEE	FL	34143
SANCHEZ, ANDRES	8624 E PARK	FORT MYERS	FL	33907
SANCHEZ, DAVID ERNESTINA PEREZ % JOSE SANCHEZ	304 MADISON AVE W	IMMOKALEE	FL	34142
SANCHEZ, FRANKIE HERNANDEZ	616 NASSAU ST	IMMOKALEE	FL	34142
SANCHEZ, FRUCTUOSO & DOLORES	1205 CAMELLIA AVE	IMMOKALEE	FL	34142
SANCHEZ, JOSE	304 MADISON AVE W	IMMOKALEE	FL	34142
SANCHEZ, JUAN O & PAMELA J	1300 ROBERTS AVE W	IMMOKALEE	FL	34142
SANCHEZ, MARIA HEREDIA	PO BOX 89	IMMOKALEE	FL	34142
SANCHEZ, MARIA MARGARITA	116 DIXIE AVE W	IMMOKALEE	FL	34142
SANCHEZ, ROSEMARY ERIC SANCHEZ	805 COLORADO AVE	IMMOKALEE	FL	34142
SANCHEZ, SANTANA & TAMMY	1610 5TH AVE PO BOX 1407	IMMOKALEE	FL	34142
SANCHEZ, YOLANDA	43302 MARYMOUNT TER UNIT 202	ASHBURN	VA	20147
SANDERS, JAMES F & PEGGY R	PO BOX 5103	IMMOKALEE	FL	34143
SANDOVAL WHOLESALERS INC	424 E NEW MARKET RD UNIT 5	IMMOKALEE	FL	34142

OWNER	ADDRESS	CITY	STATE	ZIP CODE
SANDOVAL WHOLESALERS INC	P OBX 280	IMMOKALEE	FL	34143
SANDOVAL, ALFREDO E MARTHA PEREZ DE SANDOVAL	1207 LEE ST	IMMOKALEE	FL	34143
SANDOVAL, EPIFANIO	505 ADAMS AVE W	IMMOKALEE	FL	34142
SANTIAGO JUAREZ, JUAN JUANA LUNA GARCIA	811 MADISON AVE W	IMMOKALEE	FL	34142
SANTOS, PAULA	424 FAHRNEY ST	IMMOKALEE	FL	34142
SAUCEDA, IRENE ERASMO SAUCEDA	PO BOX 14	IMMOKALEE	FL	34143
SAUNDERS, PEARLINE	603 E DELAWARE AVE	IMMOKALEE	FL	34142
SCHOOL DISTRICT-IHS IMMOKALEE HIGH % SUPERINTENDENT	5775 OSCEOLA TRL	NAPLES	FL	34109
SCHOOL DISTRICT-SR 29 % SUPERINTENDENT	5775 OSCEOLA TRL	NAPLES	FL	34109
SCHOOL DISTRICT-TRAN IMM DISTRICT SCHOOL BOARD % SUPERINTENDENT	5775 OSCEOLA TRL	NAPLES	FL	34109
SCHOOL DISTRICT-VOE VILLAGE OAKS ELEMENTARY % SUPERINTENDENT	5775 OSCEOLA TRL	NAPLES	FL	34109
SCOTT FAMILY LAND TRUST	4102 FIFTH ST WEST	LEHIGH ACRES	FL	33971
SCOTT, ED	IMMOKALEE AIRPORT, COLLIER CO BOARD OF COLLIER CO CMSR	NAPLES	FL	34112
SCOTT, ED IMMOKALEE AIRPORT, COLLIER CO	3301 TAMAMIAMI TRL E BLDG F	NAPLES	FL	34112
SCRIVENS SR EST, WILLIAM L CLEVELAND BURGESS JAMES SCRIVENS	2110 PINEMONT ST #10-205	KISSIMMEE	FL	34746
SEBASTIAN, LEONDARDO SEBASTIAN ANDREA SEBASTIAN JUAN	1205 MIMOSA AVE	NAPLES	FL	34142
SEGURA, JOSE F & MARIA F	PO BOX 179	IMMOKALEE	FL	34143
SEJOUR, PAUL & ROSE MARIE	608 NASSAU ST	IMMOKALEE	FL	34142
SENEUS, ROBENSON	PO BOX 1494	IMMOKALEE	FL	34143
SERENOA LLC	PO BOX 760	FELDA	FL	33930
SERPAS, FRANCISCO E & ZULLY N	1711 PALM AVE	IMMOKALEE	FL	34142
SEVERE, DIDIER LENIE DESAMEAU SEVERE	2356 BAHAY LOOP	IMMOKALEE	FL	34142
SEVERE, SCHILLER FRANCA HYACINTHE	1063 FOUNDATION WAY	IMMOKALLE	FL	34142
SHANTA LLC	504 E MAIN ST	IMMOKALEE	FL	34142
SHIRLEY, KAREN C	612 GLADIOLA ST	IMMOKALEE	FL	34142
SHIVSHAKTI ONE LLC	101 S 7TH ST	IMMOKALEE	FL	34142
SHORT, JOHN & BETTY	405 15TH ST SE	IMMOKALEE	FL	34142
SIERRA, GILBERTO & ILIANA	PO BOX 1782	IMMOKALEE	FL	34143
SILGUERO, EDUARDO SILGUERO, NATIVIDAD	709 BROWARD ST	IMMOKALEE	FL	34142
SILVA, EVA M	220 N 4TH ST	IMMOKALEE	FL	34142
SILVER STRAND III PARTNERSHIP	2600 GOLDEN GATE PKWY STE 200	NAPLES	FL	34105
SIMON, TERRONCIA FRYSON	4411 CORTINA CIR UNIT 621	FORT MYERS	FL	33916
SISTERS OF THE SACRED HEART OF MARY INC	1003 MADISON AVE W	IMMOKALEE	FL	34142
SIX L'S PACKING CO INC	PO BOX 3088	IMMOKALEE	FL	34143
SKINNER, SHEILA M	510 N 11TH ST	IMMOKALEE	FL	34142
SMITH, ROMMY	PO BOX 728	IMMOKALEE	FL	34143
SOLIS, ANGELITA	920 NEW MARKET RD W	IMMOKALEE	FL	34142
SOLIZ, REBECCA M	511 JEFFERSON AVE W	IMMOKALEE	FL	34142
SONTAY, ESTEBAN IXCOY GUEDELIA JIMENEZ SANTOS	PO BOX 2019	IMMOKALEE	FL	34143
SOTO, FELICITA	1705 8TH AVE	IMMOKALEE	FL	34142
SOTO, FELIX I & LETICIA R	703 N 17TH ST PO BOX 248	IMMOKALEE	FL	34142
SOTO, GABRIELA	1116 NEW MARKET RD W	IMMOKALEE	FL	34142
SOTO, IGNACIO G	119 NEW MARKET RD W	IMMOKALEE	FL	34142
SOTO, IGNACIO G	PO BOX 1473	IMMOKALEE	FL	34143
SOTO, JUAN CARLOS ERMELINDA SOTO	2809 STATE ST	IMMOKALEE	FL	34142
SOTO, MARIA JUANA	210 MADISON AVE W	IMMOKALEE	FL	34142
SOTO, VALERIO HERIBERTO SOTO	1123 MADISON AVE W	IMMOKALEE	FL	34142
SOUTHERN RESERVES LLC	2875 JUPITER PARK DR STE 1100	JUPITER	FL	33458
SPOONER TR, HOLLY	UTD 7/20/00 2009 ANCHOR LN	LA BELLE	FL	33935
ST CYR, THERESE	305 ROSE AVE	IMMOKALEE	FL	34142
ST IMMOKALEE LLC	6300 STIRLING ROAD	HOLLYWOOD	FL	33024
ST JEAN, DAVERNE GERTY NEMOURS DESIR	2332 BAHAY LOOP	IMMOKALEE	FL	34142
ST MATTHEW'S HOUSE INC	2001 AIRPORT RD S	NAPLES	FL	34112
ST MATTHEW'S HOUSE INC % BERNARD TER KEURST	2601 AIRPORT RD S	NAPLES	FL	34112
STANFORD, MELINDA S	607 ESCAMBIA ST	IMMOKALEE	FL	34142
STANFORD, MICHAEL O	300 N 18TH ST	IMMOKALEE	FL	34142
STANLEY, ALICIA	1012 NEW MARKET RD W	IMMOKALEE	FL	34142
STAR MOBILE HOME PARK LLC	1507 IMMOKALEE DR	IMMOKALEE	FL	34142
STORE MASTER FUNDING IV LLC % VINTAGE PARTNERS	4705 S APOPKA VINELAND RD #210	ORLANDO	FL	32819

OWNER	ADDRESS	CITY	STATE	ZIP CODE
STRADER, RALPH D & SUSAN B	904 ORCHID AVE	IMMOKALEE	FL	34142
STRICKLAND JR, WILLIE H JUSTIN KYLE STRICKLAND	PO BOX 5240	IMMOKALEE	FL	34143
STURGEON JR, SAMUEL IRMA DELAROSA STURGEON	1205 MADISON AVE W	IMMOKALEE	FL	34142
STURGEON JR, SAMUEL IRMA STURGEON	1205 MADISON AVE	IMMOKALEE	FL	34142
SUNCOAST CREDIT UNION	PO BOX 11904 6801 E HILLSBOROUGH AVE	TAMPA	FL	33610
SUNNILAND FAMILY LIMITED PARTNERSHIP	PO BOX 930	IMMOKALEE	FL	34143
SUNNILAND PROPERTIES LLC	PO BOX 1997	LABELLE	FL	33975
SWAIN SR ESTATE LLC	16102 COASTAL HWY	LEWES	DE	19958
SWAIN SR, ESTATE LLC	16192 COASTAL HWY	LEWES	DE	19958
TAYLOR, ANGELA E	PO BOX 81	IMMOKALEE	FL	34143
TAYLOR, GERARD T	22688 E RIVER RD	GROSSE ILE	MI	48138
TCW ENTERPRISES LLC	301 N 15TH ST	IMMOKALEE	FL	34142
TELUSNOR, MARTHA	PO BOX 1677	IMMOKALEE	FL	34143
THERMIDOR, ANIECE ROCHNEL ESTIL	4490 20TH ST NE	NAPLES	FL	34120
THERMIDOR, FADSON	426 JONES ST	IMMOKALEE	FL	34142
THOMAS JR, ROBERT J CLARETHA THOMAS	18 JOHNS AVE	LEHIGH ACRES	FL	33936
THOMAS, ANNIE MAR	210 S 3RD ST	IMMOKALEE	FL	34142
THURMOND, MARGARET H ALLEN FISH	321 W MAIN ST	IMMOKALEE	FL	34142
TIITF /ED UNIV FL UNIV OF FLA EXP STATION % DEP DOUGLAS BLDG	3900 COMMONWEALTH BLVD	TALLAHASSEE	FL	32399
TIITF /FLORIDA DEPARTMENT OF AGRICULTURE & CONSUMER SVCS	407 S CALHOUN STREET	TALLAHASSEE	FL	32399
TIITF /ST OF FL	3900 COMMONWEALTH BLVD	TALLAHASSEE	FL	32399
TIITFL/DEPT OF TRANSPORTATION	801 NORTH BROADWAY AVE ATTN: GREGG BODHE	TALLAHASSEE	FL	32399
TIMS-PRATHER, SHARON	202 EUSTIS AVE	IMMOKALEE	FL	34142
TIP TOP TOMATO PACKERS INC	1255 N 15TH ST STE 7	IMMOKALEE	FL	34142
TIRONNE, YVON EMMANUEL MARIE MIRVELINE GUERCE	973 HAMILTON ST	IMMOKALEE	FL	34142
TOMAS, MARTIN P MARTIN DILMA ELIZABETH MARTIN	3284 72 AVE NE	NAPLES	FL	34120
TORRES, CONSUELO	901 MADISON AVE W	IMMOKALEE	FL	34142
TOWNSEND BRISTER, DONNA JEAN	1501 MCKINLEY AVE	LEHIGH ACRES	FL	33972
TRADEPORT LOT 4 DEV LLC	999 VANDERBILT BEACH RD #507	NAPLES	FL	34108
TREJO, BELEN SUSIE LOPEZ TREJO	MAURICIO LOPEZ TREJO	IMMOKALEE	FL	34142
TREJO, ELIUD	202 S 9TH ST	IMMOKALEE	FL	34142
TREJO, FEDERICO RUIZ	PO BOX 2581	IMMOKALEE	FL	34143
TREJO, JAIME CAMPOS MELANIA A TREJO	29101 HUDSON CORNER RD	MARION	MD	21838
TREJO, ROSALIO	1053 JACKSON CT	IMMOKALEE	FL	34142
TREJO, YENI CELIA TREJO	813 MONROE CT	IMMOKALEE	FL	34142
TREJO, YENI YARELI TREJO	805 NEW MARKET RD W	IMMOKALEE	FL	34142
TREVINO III, WILLIAM B GRISELDA H TREVINO	405 11TH ST	IMMOKALEE	FL	34142
TREVINO, FRANCISCO DANIEL	11203 VILLAGE BROOK DR	RIVERVIEW	FL	33579
TREVINO, JESUS & NELLY O	PO BOX 2728	IMMOKALEE	FL	34143
TREVINO, RICARDO	1200 ROBERTS AVE W	IMMOKALEE	FL	34142
TREVINO, ROBERT	1950 STATE ROAD 82 PO BOX 2055	IMMOKALEE	FL	34142
TREVINO, ROBERTO A	1950 SR 82	IMMOKALEE	FL	34142
TREVINO, SAN JANIE	1824 LINCOLN AVE	IMMOKALEE	FL	34142
TRUSTEES FIRST BAPTIST CHURCH OF IMMOKALEE FLORIDA INC	1411 LAKE TRAFFORD RD	IMMOKALEE	FL	34142
TURRUBIARTEZ JR, DAVID A	1083 FOUNDATION WAY	IMMOKALEE	FL	34142
TURRUBIARTEZ, ADAM & MATILDA	913 PINE ST	IMMOKALEE	FL	34142
TURRUBIARTEZ, ARTURO & MARIA G	309 13TH ST SE	IMMOKALEE	FL	34142
TUTEN, MARK EDWARD & FRANCIS	1204 MIMOSA AVE	IMMOKALEE	FL	34142
U DUMP WE PUMP INC	1509 5TH AVE	IMMOKALEE	FL	34142
U S A TRUST SEMINOLE TRIBE OF FLA % DEPT OF INTERIOR BUREAU OF	DEPT OF INTERIOR BUREAU OF INDIAN AFFAIRS	WASHINGTON	MD	20510
UNION MARKET INC	203 E MAIN ST	IMMOKALEE	FL	34142
UNITED TEL CO OF FLA %CENTURYLINK	ATTN: PROPERTY TAX DEPT	BROOMFIELD	CO	80021
US THREE GIRLS LLC	4770 4TH AVE SE	NAPLES	FL	34117
VALDEZ, BERNICE BENICIA G	415 JEFFERSON AVE W	IMMOKALEE	FL	34142
VALLE, MANUELA	1011 NEW MARKET RD W	IMMOKALEE	FL	34142
VARGAS EST, MARIA E G % ROSENDO J VARGAS PR	PO BOX 849	IMMOKALEE	FL	34143
VASALLO, CARMEN	1013 NEW MARKET RD W	IMMOKALEE	FL	34142
VASQUEZ, CHRISTINA	225 N 2ND ST	IMMOKALEE	FL	34142
VASQUEZ, MANUEL & LUZ MARIA	509 ADAMS AVE W	IMMOKALEE	FL	34142

OWNER	ADDRESS	CITY	STATE	ZIP CODE
VASQUEZ, MARCO ANTONIO OLGA RESENDEZ VASQUEZ	IRMA JOVITA GALLEGOS	IMMOKALEE	FL	34142
VASQUEZ, TAMMY MERCEDES VASQUEZ	PO BOX 41	IMMOKALEE	FL	34143
VCRAF PGIM GOPHER RIDGE LLC % PRUDENTIAL AGRICULTURAL INV	201 S ORANGE AVE	ORLANDO	FL	32801
VEGA, SILVINO & MARIA	701 GLADES ST	IMMOKALEE	FL	34142
VELASCO, LUCIO	605 ROBERTS AVE W	IMMOKALEE	FL	34142
VELAZQUEZ, ROSENDO & NORA	609 GLADIOLA ST	IMMOKALEE	FL	34142
VENCES, JUAN JESUS MARIA MINERVA VENCES	220 LOUIS AVE	LEHIGH ACRES	FL	33936
VENEGAS, FELIX MUNOZ CATALINA VENEGAS VENEGAS	1703 IMMOKALEE DR	IMMOKALEE	FL	34142
VENEGAS, JUAN CARLOS MUNOZ	1291 ADAMS CT	IMMOKALEE	FL	34142
VERA, FRANCISCO	329 ROSE AVE	IMMOKALEE	FL	34142
VERNET, EMMANUEL	PO BOX 984	IMMOKALEE	FL	34143
VIAUD, MARIE	409 GAUNT ST	IMMOKALEE	FL	34142
VICTORY IN JESUS CHRIST TABERNACLE INC	18 JOHNS AVE	LEHIGH ACRES	FL	33936
VILLA, ADOLFO	5536 FERRARI AVE	AVE MARIA	FL	34142
VILLA, ADOLFO & CLAUDIA	802 JEFFERSON AVE W	IMMOKALEE	FL	34142
VILLA, ADOLFO & CLAUDIA	811 JEFFERSON AVE W	IMMOKALEE	FL	34142
VILLA, CATALINA	1380 SANTA ROSA AVE	IMMOKALEE	FL	34142
VILLA, FRANCISCO IDOLINA R VILLA	1203 BUSH ST E	IMMOKALEE	FL	34142
VILLA, JOSE & ELBIA	1206 LEE STREET	IMMOKALEE	FL	34142
VILLA, JOSE M & ELBA	1206 LEE ST	IMMOKALEE	FL	34142
VILLA, MONICA	607 NASSAU ST APT #3	IMMOKALEE	FL	34142
VILLA, MONICA	PO BOX 3553	IMMOKALEE	FL	34143
VILLAGOMEZ, MARIA R	1204 SANTA ROSA AVE	IMMOKALEE	FL	34142
VILLALOBOS JR, ALFREDO ROSA ISELA PEREZ VILLALOBOS	1110 MONROE ST	IMMOKALEE	FL	34142
VILLARREAL, MARIA	517 MADISON AVE W	IMMOKALEE	FL	34142
VILLEGAS, FRANCISCO GALVAN	3807 JUSTICE CIRCLE	IMMOKALEE	FL	34142
VINCENT, IMMACULA	PO BOX 2249	IMMOKALEE	FL	34143
VOLCY, JEAN B & MARIE M	604 GLADIOLA ST	IMMOKALEE	FL	34142
VOYAGER HOLDINGS LLC	PO BOX 674	PARRISH	FL	34219
W HERMAN & HOLLY J SPOONER TRUST	1103 N 11TH STREET	IMMOKALEE	FL	34142
WATSON, DANA W	PO BOX 52	IMMOKALEE	FL	34143
WE BROTHERS ENTERPRISE INC	8480 MAN O WAR RD	PALM BEACH GARDE	FL	33418
WEDGWORTHS INC	651 NW 9TH ST PO BOX 2076	BELLE GLADE	FL	33430
WHEELER FAMILY REV LIV TRUST	1905 W IMMOKALEE DR	IMMOKALEE	FL	34142
WHEELER, DUANE ROBERT WHEELER	PO BOX 5222	IMMOKALEE	FL	34143
WHERE THE HEART IS MNSTRY LLC	8250 LIRIOPE LOOP	LEHIGH ACRES	FL	33972
WHITE, W ANN BARBARA JEAN VAN HORN JOYCE G NEALY	PO BOX 1276	FAIRBURN	GA	30213
WILDFLOWERZ RANCH LLC	5150 TAMIAMI TRAIL N SUITE 502	NAPLES	FL	34103
WILLIAM J KUCZEK REV LIV TRUST	1386 CHILSON RD	HOWELL	MI	48843
WILLIAMS FARM OF IMMOKALLE INC	1300 N 15TH ST STE 1	IMMOKALEE	FL	34142
WILLIAMS JR, CHARLIE JAMES	301 ROSE AVE	IMMOKALEE	FL	34142
WILLIAMS TR, KIRBY & LINDA	1515 WILLIAMS LN	IMMOKALEE	FL	34142
WILLIAMS, JACKIE & BRENDA L	611 LAKESHORE DR	IMMOKALEE	FL	34142
WILLIAMS, MARTHA D	508 WASHINGTON AVE	IMMOKALEE	FL	34142
WILLIAMS, MARY SANDERS	510 14TH ST N	NAPLES	FL	34102
WINFIELD SOLUTIONS LLC % LAND O' LAKES INC.	MS 4015	SAINT PAUL	MN	55164
WORKMAN SERVICE INC	PO BOX 3417	IMMOKALEE	FL	34143
WRIGHT, ALLEN J	PO BOX 43	IMMOKALEE	FL	34143
WRIGHT, ATHELEA	PO BOX 43	IMMOKALEE	FL	34143
WRYALS, JOHN A & EVELYN JAMES R DRIVER	705 ESCAMBIA ST	IMMOKALEE	FL	34142
WRYALS, JOSEPHINE GEORGIA WRYALS	218 ADAMS AVE W	IMMOKALEE	FL	34142
YEOMANS, SUSAN J	PO BOX 400	LABELLE	FL	33975
YILMAZ FAMILY CORP	2097 46TH ST S W	NAPLES	FL	34116
YSLAS, NICOLE	300 MADISON AVE W	IMMOKALEE	FL	34142
YZAGUIRRE, AMY ANN	1103 N 11TH ST	IMMOKALEE	FL	34142
YZAGUIRRE, ARMANDO	505 MADISON AVE W	IMMOKALEE	FL	34142
YZAGUIRRE, ARMANDO	PO BOX 330	IMMOKALEE	FL	34143
YZAGUIRRE, DONNA KAYE CLEOFAS TRYSTAN YZAGUIRRE	1203 ORCHID AVE	IMMOKALEE	FL	34142
ZAMORA, JAIME M	2785 STATE ST	IMMOKALEE	FL	34142

OWNER
ZAPATA, JANET
ZEPEDA, ADELA
ZIPPERER, THOMAS S & CHRISTIAN

ADDRESS
220 N 7TH STREET
1008 NEW MARKET RD W
1011 MONROE ST

CITY
IMMOKALEE
IMMOKALEE
IMMOKALEE

STATE ZIP CODE
FL 34142
FL 34142
FL 34142

APPENDIX F
ADDITIONAL COMMENTS

From: [Warren, Kimberly](#)
To: [Gale, Siobhan](#); [Brooks, Lauren](#)
Cc: jennifer.dorning@atkinsrealis.com
Subject: Fw: SR 29 Collier Comment Form; 417540-1 SR 29 from Oil Well Road to SR 82 (Collier County)
Date: Monday, May 13, 2024 5:15:27 PM

This Message Is From an External Sender

This message came from outside your organization. Do not click links or open attachments unless you recognize the sender and know the content is safe.

[Report Suspicious](#)

FYI, request to be added to the mailing list.

Kim

Kimberly Warren

Consultant Project Manager

Patel, Greene and Associates, LLC (PGA) on behalf of
The District One Environmental Management Office

Florida Department of Transportation

801 N. Broadway Ave. Bartow Fl. 33830

Cell: 863.528.9685

Email: kimberly.warren@dot.state.fl.us

From: Horne, Abra <Abra.Horne@dot.state.fl.us>
Sent: Monday, May 13, 2024 4:55 PM
To: Marshall, Jennifer <Jennifer.Marshall@dot.state.fl.us>; James, Jeffrey W <Jeffrey.James@dot.state.fl.us>; Warren, Kimberly <Kimberly.Warren@dot.state.fl.us>
Cc: Kim Warren <kim.warren@patelgreene.com>
Subject: Re: SR 29 Collier Comment Form; 417540-1 SR 29 from Oil Well Road to SR 82 (Collier County)

Dear Ms. Crooks:

We will be pleased to add you to our mailing list for this project. We will also include you on the mailing list we use for future phases of the project.

Thank you for reaching out to us,

Abra Horne
Florida Department of Transportation

District 1 Environmental Administrator
239-220-4909

Get [Outlook for iOS](#)

From: Marshall, Jennifer <Jennifer.Marshall@dot.state.fl.us>
Sent: Monday, May 13, 2024 4:49:56 PM
To: Horne, Abra <Abra.Horne@dot.state.fl.us>; James, Jeffrey W <Jeffrey.James@dot.state.fl.us>
Cc: Kim Warren <kim.warren@patelgreene.com>
Subject: FW: SR 29 Collier Comment Form; 417540-1 SR 29 from Oil Well Road to SR 82 (Collier County)

FYI

Jennifer Marshall, PE | FDOT Office of Environmental Management | (850) 414-4316 direct | (863) 640-2337 cell | Jennifer.marshall@dot.state.fl.us

From: xkulh1by4axv@p3plmcpnl505154.prod.phx3.secureserver.net
<xkulh1by4axv@p3plmcpnl505154.prod.phx3.secureserver.net>
Sent: Monday, May 13, 2024 4:18 PM
To: Marshall, Jennifer <Jennifer.Marshall@dot.state.fl.us>; Warren, Kimberly <Kimberly.Warren@dot.state.fl.us>; gwen.pipkin@dot.state.fl.us; Howell, Bill <bhowell@hwlochner.com>; kcella@cella.cc; Lauren Brooks <lauren.brooks@aecom.com>
Subject: SR 29 Collier Comment Form; 417540-1 SR 29 from Oil Well Road to SR 82 (Collier County)

EXTERNAL SENDER: Use caution with links and attachments.

Contact Form:

Name: Amber Crooks

Address: 1495 Smith Preserve Way

City: Naples

State: FL

Zip Code: 34102

Email: amberc@conservancy.org

Message: Please add me to the interested party list for all segments of SR29 projects in Collier and Hendry counties. Thank you.

IP Address: 76.148.103.240

From: [Warren, Kimberly](#)
To: [Iliia V. Lachinov](#)
Cc: [Pugh, Sean](#); [Speese, Christopher](#); [Horne, Abra](#); [James, Jeffrey W](#); [Vilce, Jimmy](#); [Brooks, Lauren](#)
Subject: Re: 417540-1 SR 29 from Oil Well Road to SR 82 (Collier County)
Date: Wednesday, May 15, 2024 6:38:44 PM
Attachments: [image005.png](#)
[image001.png](#)
[image002.png](#)
[image003.png](#)
[image004.png](#)

This Message Is From an External Sender

This message came from outside your organization. Do not click links or open attachments unless you recognize the sender and know the content is safe.

[Report Suspicious](#)

Iliia,

Good afternoon. A Preferred Alternative has been selected for the project from Oil Well Rd to SR 82 and the concept plans are available on the PD&E Study project website under the "Public Notices" tab (link below).

[FDOT - SR 29 Immokalee PD&E Study \(sr29collier.com\)](#)

Design has been recently started for the segments from south of CR 846 to SR 82. I have provided the links to those websites below along with the name of the design project manager (also copied) for each segment.

- 417540-5 CR 846 to N of New Market Rd: Sean Pugh, PE
 - <https://www.swflroads.com/project/417540-5>

- 417540-6 N of New Market Rd to SR 82: Chris Speese
 - [417540-6 SR 29 from South of New Market Road to SR 82 \(swflroads.com\)](#)

Please let us know if you have further questions or need additional information.

Sincerely,

Kimberly Warren

Consultant Project Manager

**Patel, Greene and Associates, LLC (PGA) on behalf of
The District One Environmental Management Office
Florida Department of Transportation**

801 N. Broadway Ave. Bartow Fl. 33830

Cell: 863.528.9685

Email: kimberly.warren@dot.state.fl.us

From: Ilia V. Lachinov <ILachinov@trenam.com>

Sent: Monday, May 13, 2024 10:12 AM

To: Warren, Kimberly <Kimberly.Warren@dot.state.fl.us>

Cc: James, Jeffrey W <Jeffrey.James@dot.state.fl.us>; Pugh, Sean <Sean.Pugh@dot.state.fl.us>; Horne, Abra <Abra.Horne@dot.state.fl.us>; Vilce, Jimmy <Jimmy.Vilce@dot.state.fl.us>; Howell, Bill <bhowell@hwlochner.com>; kcella@cella.cc <kcella@cella.cc>; Lauren Brooks <lauren.brooks@aecom.com>

Subject: RE: 417540-1 SR 29 from Oil Well Road to SR 82 (Collier County)

Good Morning Kimberly,

Just wanted to follow up on this.

Thank you



ILIA V. LACHINOV | GIS ANALYST/LIT SUPPORT

Dir: [\(813\) 202-7857](tel:8132027857) | Fax: 813- 229-6553 | [email](#) | [bio](#)



101 East Kennedy Boulevard, Suite 2700, Tampa, FL 33602

Main: [813-223-7474](tel:8132237474) | www.trenam.com

WIRE FRAUD ADVISORY: Due to the increased risk associated with wire fraud and e-mail hacking and phishing attacks, in the event you receive an e-mail from Trenam Law containing wire transfer instructions, please call Trenam Law using previously known contact information and NOT information provided in the email, to verify the information contained in the wire transfer instructions prior to wiring funds.

CONFIDENTIALITY NOTICE: This e-mail transmission, and any documents, files or previous e-mail messages attached to it may contain confidential information that is legally privileged. If you are not the intended recipient, or a person responsible for delivering it to the intended recipient, you are hereby notified that any disclosure, copying, distribution or use of any of the information contained in or attached to this transmission is STRICTLY PROHIBITED. If you have received this transmission in error, please immediately notify us by reply e-mail, or by telephone at the direct dial number above and destroy the original transmission and its attachments without reading or saving in any manner. Thank you.

From: Warren, Kimberly <Kimberly.Warren@dot.state.fl.us>

Sent: Wednesday, May 8, 2024 11:42 AM

To: Ilia V. Lachinov <ILachinov@trenam.com>

Cc: James, Jeffrey W <Jeffrey.James@dot.state.fl.us>; Pugh, Sean <Sean.Pugh@dot.state.fl.us>;

Horne, Abra <Abra.Horne@dot.state.fl.us>; Vilce, Jimmy <Jimmy.Vilce@dot.state.fl.us>; Howell, Bill <bhowell@hwlochner.com>; kcella@cella.cc; Lauren Brooks <lauren.brooks@aecom.com>

Subject: Re: 417540-1 SR 29 from Oil Well Road to SR 82 (Collier County)

CAUTION: This email originated from outside of the organization. Do not click links or open attachments unless you know the content is safe.

Ilia,

Good morning. I wanted to let you know that we have received your request and will get back to you as soon as possible.

Kimberly Warren

Consultant Project Manager

**Patel, Greene and Associates, LLC (PGA) on behalf of
The District One Environmental Management Office**

Florida Department of Transportation

801 N. Broadway Ave. Bartow Fl. 33830

Cell: 863.528.9685

Email: kimberly.warren@dot.state.fl.us

From: Ilia V. Lachinov <ILachinov@trenam.com>

Sent: Tuesday, May 7, 2024 11:43 AM

To: Warren, Kimberly <Kimberly.Warren@dot.state.fl.us>; Howell, Bill <bhowell@hwlochner.com>; kcella@cella.cc <kcella@cella.cc>; Lauren Brooks <lauren.brooks@aecom.com>

Subject: 417540-1 SR 29 from Oil Well Road to SR 82 (Collier County)

EXTERNAL SENDER: Use caution with links and attachments.

Hi Kimberly,

I am reaching out to ask about documents relating to project number 417540-1. Is there a set of design plans or a selected preferred alternative for this project?

Thank you



ILIA V. LACHINOV | GIS ANALYST/LIT SUPPORT

Dir: [\(813\) 202-7857](tel:8132027857) | Fax: 813- 229-6553 | [email](#) | [bio](#)

101 East Kennedy Boulevard, Suite 2700, Tampa, FL 33602



Main: [813-223-7474](tel:813-223-7474) | www.trenam.com

WIRE FRAUD ADVISORY: Due to the increased risk associated with wire fraud and e-mail hacking and phishing attacks, in the event you receive an e-mail from Trenam Law containing wire transfer instructions, please call Trenam Law using previously known contact information and NOT information provided in the email, to verify the information contained in the wire transfer instructions prior to wiring funds.

CONFIDENTIALITY NOTICE: This e-mail transmission, and any documents, files or previous e-mail messages attached to it may contain confidential information that is legally privileged. If you are not the intended recipient, or a person responsible for delivering it to the intended recipient, you are hereby notified that any disclosure, copying, distribution or use of any of the information contained in or attached to this transmission is STRICTLY PROHIBITED. If you have received this transmission in error, please immediately notify us by reply e-mail, or by telephone at the direct dial number above and destroy the original transmission and its attachments without reading or saving in any manner. Thank you.

From: [Warren, Kimberly](#)
To: [Brooks, Lauren](#)
Subject: Fw: Status Request: FDOT Project 417540-5 & 417540-6
Date: Wednesday, May 15, 2024 6:39:39 PM
Attachments: [image001.png](#)

This Message Is From an External Sender

This message came from outside your organization. Do not click links or open attachments unless you recognize the sender and know the content is safe.

[Report Suspicious](#)

Response to request for information.

Kimberly Warren

Consultant Project Manager

Patel, Greene and Associates, LLC (PGA) on behalf of
The District One Environmental Management Office
Florida Department of Transportation

801 N. Broadway Ave. Bartow Fl. 33830

Cell: 863.528.9685

Email: kimberly.warren@dot.state.fl.us

From: Warren, Kimberly <Kimberly.Warren@dot.state.fl.us>
Sent: Wednesday, May 15, 2024 6:27 PM
To: Renee Farrington <rfarrington@eminentdomain-fl.com>
Cc: Pugh, Sean <Sean.Pugh@dot.state.fl.us>; Speese, Christopher <Christopher.Speese@dot.state.fl.us>
Subject: Re: Status Request: FDOT Project 417540-5 & 417540-6

Renee,

Good afternoon. Unfortunately, we have not progressed far enough to have final right-of-way maps for the two referenced segments of SR 29, final maps are not anticipated until early 2025. Below are the links to the websites for the two referenced segments along with the name of the design project manager (also copied) for each segment.

- 417540-5 CR 846 to N of New Market Rd: Sean Pugh, PE
 - <https://www.swflroads.com/project/417540-5>

- 417540-6 N of New Market Rd to SR 82: Chris Speese
 - [417540-6 SR 29 from South of New Market Road to SR 82 \(swfroads.com\)](https://www.swfroads.com)

Please let us know if you have further questions or need additional information.

Sincerely,

Kimberly Warren

Consultant Project Manager

Patel, Greene and Associates, LLC (PGA) on behalf of
The District One Environmental Management Office
Florida Department of Transportation

801 N. Broadway Ave. Bartow Fl. 33830

Cell: 863.528.9685

Email: kimberly.warren@dot.state.fl.us

From: Renee Farrington <rfarrington@eminentdomain-fl.com>

Sent: Friday, April 26, 2024 2:56 PM

To: Warren, Kimberly <Kimberly.Warren@dot.state.fl.us>

Cc: Pugh, Sean <Sean.Pugh@dot.state.fl.us>; Speese, Christopher <Christopher.Speese@dot.state.fl.us>

Subject: RE: Status Request: FDOT Project 417540-5 & 417540-6

Ok, sounds good. Thanks.

Renée Farrington

Office Manager/Paralegal

Papalas & Griffith, PLLC



www.eminentdomain-fl.com

From: Warren, Kimberly <Kimberly.Warren@dot.state.fl.us>

Sent: Wednesday, April 24, 2024 8:55 AM

To: Renee Farrington <rfarrington@eminentdomain-fl.com>

Cc: Pugh, Sean <Sean.Pugh@dot.state.fl.us>; Speese, Christopher

<Christopher.Speese@dot.state.fl.us>

Subject: Re: Status Request: FDOT Project 417540-5 & 417540-6

Renee,

Good morning. I wanted to let you know that we have received your request and will get back to you as soon as possible.

Sincerely,

Kimberly Warren

Consultant Project Manager

**Patel, Greene and Associates, LLC (PGA) on behalf of
The District One Environmental Management Office
Florida Department of Transportation**

801 N. Broadway Ave. Bartow Fl. 33830

Cell: 863.528.9685

Email: kimberly.warren@dot.state.fl.us

From: Renee Farrington <rfarrington@eminentdomain-fl.com>

Sent: Tuesday, April 23, 2024 12:04 PM

To: Warren, Kimberly <Kimberly.Warren@dot.state.fl.us>

Subject: Status Request: FDOT Project 417540-5 & 417540-6

EXTERNAL SENDER: Use caution with links and attachments.

Hello Kimberly,

Regarding the referenced projects in Collier County, do you have an update on the completion of right of way maps?

Thanks.

Renée Farrington

Office Manager/Paralegal

Papalas & Griffith, PLLC

4250 Lakeside Drive, Suite 108

Jacksonville, Florida 32210

Tel: (904) 647-6146

Fax: (904) 323-3921



www.eminentdomain-fl.com

This e-mail is intended for the sole use of the individual(s) or entity(s) named within the message and might contain legally privileged and confidential information. If you properly received this e-mail as a client or retained expert, please hold it in confidence to protect the attorney-client or work product privileges. Should the intended recipient forward or disclose this message to another person or party, that action could constitute a waiver of the attorney-client privilege. If you are not the intended recipient, please notify us by reply e-mail and destroy all copies of the original message without reading same. Nothing in this e-mail shall, in and of itself, create an attorney-client relationship with the sender.

From: [Warren, Kimberly](#)
To: [Brooks, Lauren](#)
Subject: Fw: SR 29 CADD files Oil Well Rd to south of CR 846
Date: Friday, April 26, 2024 8:52:55 AM
Attachments: [image002.png](#)
[image004.png](#)

This Message Is From an External Sender

This message came from outside your organization. Do not click links or open attachments unless you recognize the sender and know the content is safe.

[Report Suspicious](#)

FYI

Kimberly Warren

Consultant Project Manager

**Patel, Greene and Associates, LLC (PGA) on behalf of
The District One Environmental Management Office**

Florida Department of Transportation

801 N. Broadway Ave. Bartow Fl. 33830

Cell: 863.528.9685

Email: kimberly.warren@dot.state.fl.us

From: Mason Rose <MRose@collierenterprises.com>

Sent: Friday, April 26, 2024 8:41 AM

To: Warren, Kimberly <Kimberly.Warren@dot.state.fl.us>; Jones, Jeffrey M <JeffreyM.Jones@dot.state.fl.us>

Cc: Pat Utter <PUtter@collierenterprises.com>; Horne, Abra <Abra.Horne@dot.state.fl.us>; Vilce, Jimmy <Jimmy.Vilce@dot.state.fl.us>; Pugh, Sean <Sean.Pugh@dot.state.fl.us>

Subject: RE: SR 29 CADD files Oil Well Rd to south of CR 846

Thank you Kim!

Mason Rose

Project Manager

Collier Enterprises

999 Vanderbilt Beach Road, Suite 507

Naples, FL 34108

Office 239-434-4044

Cell 239-920-6096

From: Warren, Kimberly <Kimberly.Warren@dot.state.fl.us>

Sent: Thursday, April 25, 2024 4:44 PM

To: Mason Rose <MRose@collierenterprises.com>; Jones, Jeffrey M <JeffreyM.Jones@dot.state.fl.us>

Cc: Pat Utter <PUtter@collierenterprises.com>; Horne, Abra <Abra.Horne@dot.state.fl.us>; Vilce, Jimmy <Jimmy.Vilce@dot.state.fl.us>; Pugh, Sean <Sean.Pugh@dot.state.fl.us>

Subject: Re: SR 29 CADD files Oil Well Rd to south of CR 846

Mason,

Good afternoon. We apologize for the delay. The CADD files received this afternoon, for the portion of the project south of CR 846, are in the link below. We do not have KMZ files. There have been no refinements to this portion of the Preferred Alternative from Oil Well Road to south of CR 846 since the Public Hearing.

[417540-1 SR CADD Files Oil Well Rd to south of CR 846](#)

Please let us know if you have any issues accessing the files or if you need any additional information.

Sincerely,

Kimberly Warren

Consultant Project Manager

Patel, Greene and Associates, LLC (PGA) on behalf of
The District One Environmental Management Office

Florida Department of Transportation

801 N. Broadway Ave. Bartow Fl. 33830

Cell: 863.528.9685

Email: kimberly.warren@dot.state.fl.us

From: Mason Rose <MRose@collierenterprises.com>

Sent: Thursday, April 25, 2024 2:29 PM

To: Jones, Jeffrey M <JeffreyM.Jones@dot.state.fl.us>; Warren, Kimberly <Kimberly.Warren@dot.state.fl.us>

Cc: Horne, Abra <Abra.Horne@dot.state.fl.us>; Vilce, Jimmy <Jimmy.Vilce@dot.state.fl.us>; Pugh, Sean <Sean.Pugh@dot.state.fl.us>; Pat Utter <PUtter@collierenterprises.com>

Subject: RE: SR 29 Updated Map

Kim, can you please get this KMZ file to me this afternoon. We want to submit a response by May 3rd so it can be included in the record and we want to include in that response some exhibits that overlay your proposed design on our planned communities.

Thank you

Mason Rose

Project Manager

Collier Enterprises

999 Vanderbilt Beach Road, Suite 507

Naples, FL 34108

Office 239-434-4044

Cell 239-920-6096

From: Jones, Jeffrey M <JeffreyM.Jones@dot.state.fl.us>
Sent: Thursday, April 25, 2024 2:18 PM
To: Mason Rose <MRose@collierenterprises.com>; Warren, Kimberly <Kimberly.Warren@dot.state.fl.us>
Cc: Horne, Abra <Abra.Horne@dot.state.fl.us>; Vilce, Jimmy <Jimmy.Vilce@dot.state.fl.us>; Pugh, Sean <Sean.Pugh@dot.state.fl.us>
Subject: RE: SR 29 Updated Map

Hello Mason,

Kimberly Warren should be able to help you with that portion of the project.

Thank you



Jeffrey M. Jones, P.E.
FDOT District 1
Project Management
Engineer II
(239) 225-1920
JeffreyM.Jones@dot.state.fl.us



From: Mason Rose <MRose@collierenterprises.com>
Sent: Thursday, April 25, 2024 2:16 PM
To: Jones, Jeffrey M <JeffreyM.Jones@dot.state.fl.us>; Warren, Kimberly <Kimberly.Warren@dot.state.fl.us>
Cc: Horne, Abra <Abra.Horne@dot.state.fl.us>; Vilce, Jimmy <Jimmy.Vilce@dot.state.fl.us>; Pugh, Sean <Sean.Pugh@dot.state.fl.us>
Subject: RE: SR 29 Updated Map

Jeff,

Do you have the KMZ file for the southern section, or is there another designer I should be requesting this from?

Mason Rose
Project Manager
Collier Enterprises
999 Vanderbilt Beach Road, Suite 507
Naples, FL 34108
Office 239-434-4044
Cell 239-920-6096

From: Mason Rose
Sent: Wednesday, April 24, 2024 2:41 PM
To: Jones, Jeffrey M <JeffreyM.Jones@dot.state.fl.us>; Warren, Kimberly <Kimberly.Warren@dot.state.fl.us>
Cc: Horne, Abra <Abra.Horne@dot.state.fl.us>; Vilce, Jimmy <Jimmy.Vilce@dot.state.fl.us>; Pugh, Sean <Sean.Pugh@dot.state.fl.us>

Subject: RE: SR 29 Updated Map

Jeff,

My engineer is saying that this file only has the northern half of the project. Do you have the file that goes all the way down to Oil Well Road?

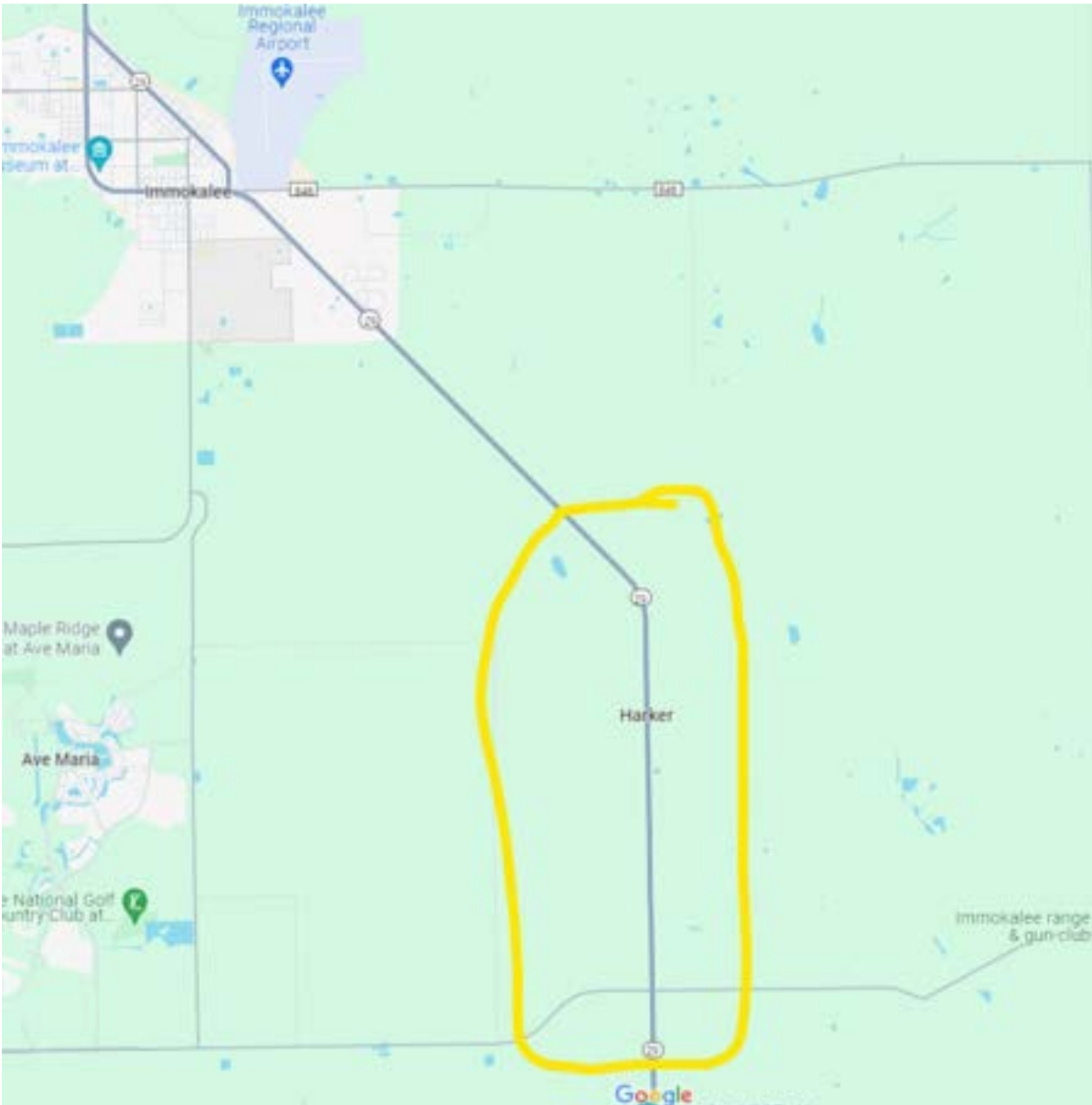

Mason Rose
Project Manager
Collier Enterprises
999 Vanderbilt Beach Road, Suite 507
Naples, FL 34108
Office 239-434-4044
Cell 239-920-6096

From: Jones, Jeffrey M <JeffreyM.Jones@dot.state.fl.us>

Sent: Wednesday, April 24, 2024 11:49 AM

To: Mason Rose <MRose@collierenterprises.com>; Warren, Kimberly <Kimberly.Warren@dot.state.fl.us>

Cc: Horne, Abra <Abra.Horne@dot.state.fl.us>; Vilce, Jimmy <Jimmy.Vilce@dot.state.fl.us>; Pugh, Sean <Sean.Pugh@dot.state.fl.us>

Subject: RE: SR 29 Updated Map

Hello Mason,

Attached is the combined KMZ file for SR 29. This file was shown in the virtual meeting last night.

Thank you



Jeffrey M. Jones, P.E.
FDOT District 1
Project Management
Engineer II
(239) 225-1920
JeffreyM.Jones@dot.state.fl.us



From: Mason Rose <MRose@collierenterprises.com>

Sent: Monday, April 22, 2024 1:44 PM

To: Warren, Kimberly <Kimberly.Warren@dot.state.fl.us>

Cc: Jones, Jeffrey M <JeffreyM.Jones@dot.state.fl.us>; Horne, Abra <Abra.Horne@dot.state.fl.us>; Vilce, Jimmy <Jimmy.Vilce@dot.state.fl.us>; Pugh, Sean <Sean.Pugh@dot.state.fl.us>

Subject: RE: SR 29 Updated Map

Thank you for the link Kimberly. Is it possible to get the plan design in CAD or even the google earth file that you had at the presentation? We have two different planned communities that are affected by the stormwater pond locations. We need to be able to scale the ponds and place them on our plans to determine the overall effect.

Thank you

Mason Rose
Project Manager
Collier Enterprises
999 Vanderbilt Beach Road, Suite 507
Naples, FL 34108
Office 239-434-4044
Cell 239-920-6096

From: Warren, Kimberly <Kimberly.Warren@dot.state.fl.us>

Sent: Monday, April 22, 2024 11:28 AM

To: Mason Rose <MRose@collierenterprises.com>

Cc: Jones, Jeffrey M <JeffreyM.Jones@dot.state.fl.us>; Horne, Abra <Abra.Horne@dot.state.fl.us>; Vilce,

Jimmy <Jimmy.Vilce@dot.state.fl.us>; Pugh, Sean <Sean.Pugh@dot.state.fl.us>

Subject: Re: SR 29 Updated Map

Mr. Rose,

Good morning. The maps are now available on the project website under the Public Notices tab. I have provided the link below.

Please let us know if you have any questions.

[DOT - SR 29 Immokalee PD&E Study \(sr29collier.com\)](http://sr29collier.com)

Sincerely,

Kimberly Warren

Consultant Project Manager

Patel, Greene and Associates, LLC (PGA) on behalf of

The District One Environmental Management Office

Florida Department of Transportation

801 N. Broadway Ave. Bartow Fl. 33830

Cell: 863.528.9685

Email: kimberly.warren@dot.state.fl.us

From: Mason Rose <MRose@collierenterprises.com>

Sent: Monday, April 22, 2024 8:44 AM

To: Jones, Jeffrey M <JeffreyM.Jones@dot.state.fl.us>; Warren, Kimberly <Kimberly.Warren@dot.state.fl.us>

Subject: SR 29 Updated Map

EXTERNAL SENDER: Use caution with links and attachments.

Jeff/Kimberly

I did not see the updated map on the website for the SR 29 re-route around Immokalee. Please send to me when you get a chance. Thank you

Mason Rose

Project Manager

Collier Enterprises

999 Vanderbilt Beach Road, Suite 507

Naples, FL 34108

Office 239-434-4044

Cell 239-920-6096

This e-mail message is intended only for the individual(s) to which it is addressed and may contain information that is privileged, confidential, and protected from disclosure under applicable law. If you are not an intended recipient you may not copy, forward, disclose or use any part of it. If you have

received this communication in error, please notify us immediately by replying to the e-mail and deleting it from your computer. Thank you.

This e-mail message is intended only for the individual(s) to which it is addressed and may contain information that is privileged, confidential, and protected from disclosure under applicable law. If you are not an intended recipient you may not copy, forward, disclose or use any part of it. If you have received this communication in error, please notify us immediately by replying to the e-mail and deleting it from your computer. Thank you.

This e-mail message is intended only for the individual(s) to which it is addressed and may contain information that is privileged, confidential, and protected from disclosure under applicable law. If you are not an intended recipient you may not copy, forward, disclose or use any part of it. If you have received this communication in error, please notify us immediately by replying to the e-mail and deleting it from your computer. Thank you.

This e-mail message is intended only for the individual(s) to which it is addressed and may contain information that is privileged, confidential, and protected from disclosure under applicable law. If you are not an intended recipient you may not copy, forward, disclose or use any part of it. If you have received this communication in error, please notify us immediately by replying to the e-mail and deleting it from your computer. Thank you.

This e-mail message is intended only for the individual(s) to which it is addressed and may contain information that is privileged, confidential, and protected from disclosure under applicable law. If you are not an intended recipient you may not copy, forward, disclose or use any part of it. If you have received this communication in error, please notify us immediately by replying to the e-mail and deleting it from your computer. Thank you.

From: [Warren, Kimberly](#)
To: [Brooks, Lauren](#)
Subject: Fw: ACTION REQUIRED Re: swflroads.com comment form submission - Project: 417540-6 : SR 29 from North of New Market Road to SR 82
Date: Wednesday, May 15, 2024 6:43:22 PM

This Message Is From an External Sender

This message came from outside your organization. Do not click links or open attachments unless you recognize the sender and know the content is safe.

[Report Suspicious](#)

Kimberly Warren

Consultant Project Manager

Patel, Greene and Associates, LLC (PGA) on behalf of
The District One Environmental Management Office

Florida Department of Transportation

801 N. Broadway Ave. Bartow Fl. 33830

Cell: 863.528.9685

Email: kimberly.warren@dot.state.fl.us

From: Speese, Christopher <Christopher.Speese@dot.state.fl.us>
Sent: Wednesday, May 15, 2024 1:51 PM
To: jmastro@ufl.edu <jmastro@ufl.edu>
Cc: Warren, Kimberly <Kimberly.Warren@dot.state.fl.us>
Subject: RE: ACTION REQUIRED Re: [External] swflroads.com comment form submission - Project: 417540-6 : SR 29 from North of New Market Road to SR 82

Thank you for your interest in 417540-6 SR 29 from North of New Market Road to SR 82. Please note, the project is early in the design process. The median access points are still being reviewed and may be updated based on input and engineering standards as the project moves forward. However, the UF/IFAS campus has existing access to Experimental Road with full access. The design is currently proposing a full median opening at this location, allowing for access to northbound and southbound SR 29.

The department has an adopted process to identify the need for access control at intersections. For the location at IFAS and Experimental Rd., a stop control (stop sign) was determined to be best access control given the projected traffic. The installation of Traffic Signals is

governed by the Manual on Uniform Traffic Control Devices (MUTCD), a federal regulatory document. The MUTCD provides several warrants that serve as the minimum criteria for the installation of a traffic signal. These warrants contain criteria which are used to define the need for, and appropriateness of a traffic signal. Warrants need to be met for a signal to be installed.

Concerning the intersection of North 15th St. and SR 29, the FDOT has completed a thorough analysis to identify the safest intersection while also considering the traffic operations and delay for the 2045 design year. A traditional signal was reviewed as part of the analysis; however, this modified U-turn type intersection was determined to be the best performing type of intersection for both safety and operations.

Please let me know if you have any questions concerning this or would like to discuss further. Thank you,

Chris Speese

Project Manager

Atkins Global, Inc. on behalf of
The Florida Department of Transportation
District One, Southwest Area Office
at the SWIFT SunGuide Center
10041 Daniels Parkway, Fort Myers, FL 33913

(239) 225-1973, Fax: (850) 412-8133
christopher.speese@dot.state.fl.us



-----Original Message-----

From: commentform@swflroads.com <commentform@swflroads.com>

Sent: Friday, April 19, 2024 1:11 PM

To: FDOT-D1COMM <FDOT-D1COMM@dot.state.fl.us>; Speese, Christopher

<Christopher.Speese@dot.state.fl.us>; FDOT-D1COMM <FDOT-D1COMM@dot.state.fl.us>

Subject: [https://urldefense.proofpoint.com/v2/url?u=http-](https://urldefense.proofpoint.com/v2/url?u=http-3A__swflroads.com&d=DwIGaQ&c=euGZstcaTDllvimEN8b7jXrwqOf-)

[3A__swflroads.com&d=DwIGaQ&c=euGZstcaTDllvimEN8b7jXrwqOf-](https://urldefense.proofpoint.com/v2/url?u=http-3A__swflroads.com&d=DwIGaQ&c=euGZstcaTDllvimEN8b7jXrwqOf-)

[v5A_CdpgnVfiiMM&r=1jpCeGRXFisILns6F8lW1HEi_LHW4xQBs_127VLHeT0&m=nx9zljHeUJl_bP686q](https://urldefense.proofpoint.com/v2/url?u=http-3A__swflroads.com&d=DwIGaQ&c=euGZstcaTDllvimEN8b7jXrwqOf-v5A_CdpgnVfiiMM&r=1jpCeGRXFisILns6F8lW1HEi_LHW4xQBs_127VLHeT0&m=nx9zljHeUJl_bP686q)

[y0M8y78hvkHpViPkmdTV7uUZyTyljY6yVGc9vaVHXS3ncY&s=alGGauXuJbpxEtKSALr6SD6aJcbbGvH33](https://urldefense.proofpoint.com/v2/url?u=http-3A__swflroads.com&d=DwIGaQ&c=euGZstcaTDllvimEN8b7jXrwqOf-y0M8y78hvkHpViPkmdTV7uUZyTyljY6yVGc9vaVHXS3ncY&s=alGGauXuJbpxEtKSALr6SD6aJcbbGvH33)

[udzNKSdEA&e](https://urldefense.proofpoint.com/v2/url?u=http-3A__swflroads.com&d=DwIGaQ&c=euGZstcaTDllvimEN8b7jXrwqOf-udzNKSdEA&e) comment form submission - Project: 417540-6 : SR 29 from North of New Market

Road North to SR 82

EXTERNAL SENDER: Use caution with links and attachments.

Regarding Project: 417540-6 : SR 29 from North of New Market Road North to SR 82

From Name: Jeanna Mastrodicasa

From Email: jmastro@ufl.edu

Question or Comment:

The UF/IFAS Southwest Florida Research and Education Center is located along this stretch of highway and they need some accommodations to be able to turn left (north) on SR 29. Despite the road being rural and mostly agricultural, this road is outrageously busy and it would be ridiculous to require them to turn right to turn around a few miles down the road to let them go north. It is quite unsafe currently but the proposal doesn't really directly help them.

From: [Warren, Kimberly](#)
To: [Brooks, Lauren](#)
Subject: Fw: SR 29 project
Date: Wednesday, May 15, 2024 6:42:07 PM

This Message Is From an External Sender

This message came from outside your organization. Do not click links or open attachments unless you recognize the sender and know the content is safe.

[Report Suspicious](#)

Kimberly Warren

Consultant Project Manager

Patel, Greene and Associates, LLC (PGA) on behalf of
The District One Environmental Management Office
Florida Department of Transportation

801 N. Broadway Ave. Bartow Fl. 33830

Cell: 863.528.9685

Email: kimberly.warren@dot.state.fl.us

From: Warren, Kimberly <Kimberly.Warren@dot.state.fl.us>
Sent: Wednesday, May 15, 2024 6:03 PM
To: Burton, Michael <burton.m@ufl.edu>
Cc: Speese, Christopher <Christopher.Speese@dot.state.fl.us>
Subject: Re: SR 29 project

Mr. Burton,

Thank you for your interest in 417540-6 SR 29 from North of New Market Road to SR 82. Please note, the project is early in the design process. The median access points are still being reviewed and may be updated based on input and engineering standards as the project moves forward. However, the UF/IFAS campus has existing access to Experimental Road with full access. The design is currently proposing a full median opening at this location, allowing for access to northbound and southbound SR 29.

The department has an adopted process to identify the need for access control at intersections. For the location at IFAS and Experimental Rd., a stop control (stop sign) was determined to be best access control given the projected traffic. The installation of Traffic

Signals is governed by the Manual on Uniform Traffic Control Devices (MUTCD), a federal regulatory document. The MUTCD provides several warrants that serve as the minimum criteria for the installation of a traffic signal. These warrants contain criteria which are used to define the need for, and appropriateness of a traffic signal. Warrants need to be met for a signal to be installed.

Concerning the intersection of North 15th St. and SR 29, the FDOT has completed a thorough analysis to identify the safest intersection while also considering the traffic operations and delay for the 2045 design year. A traditional signal was reviewed as part of the analysis; however, this modified U-turn type intersection was determined to be the best performing type of intersection for both safety and operations.

Please let me know if you have any questions concerning this or would still like to set a time to discuss the project.

Sincerely,

Kimberly Warren

Consultant Project Manager

Patel, Greene and Associates, LLC (PGA) on behalf of
The District One Environmental Management Office

Florida Department of Transportation

801 N. Broadway Ave. Bartow Fl. 33830

Cell: 863.528.9685

Email: kimberly.warren@dot.state.fl.us

From: Burton, Michael <burton.m@ufl.edu>

Sent: Wednesday, April 17, 2024 4:10 PM

To: Warren, Kimberly <Kimberly.Warren@dot.state.fl.us>

Subject: SR 29 project

EXTERNAL SENDER: Use caution with links and attachments.

Hello Kimberly.

I applaud the idea of pedestrian paths on both sides of 29 highway. However, I'm writing to provide comment on safety concerns related to the SR 29 N. project. I direct the University of Florida research and extension center located at 2685 State Rd. 29 N., about 1 mile north of Newmarket Road. We employ over 110 persons and, like the residents of State Street and Experimental Road, our faculty, staff, students, and visitors (some of which are new or inexperienced drivers) daily experience safety risks entering the UF facility when northbound in the morning or when exiting our facility northbound in the afternoon. Unfortunately, plans

that I have seen do not seem to take these populations and their safety into consideration.

Present plans indicate a right turn only exit from our main entrance, which means these persons would have to drive an unknown distance to U-turn if their intended direction is north. If a smart light were installed at Experimental Road it might allow for the safe left or right turn of residents and employees of our facility and neighboring community.

Tonight, for example, we will be hosting a US Army corps of Engineers public meeting to discuss water management projects affecting landowners and tribal groups in our area. Some of these stakeholders are young and some geriatric, all of them need safe entrance and egress.

Can we discuss this at some near and convenient time? I would be pleased for you to visit our facility, particularly at 8 AM or 4:45 PM.

Thanks for your consideration.

Mike Burton

Michael G Burton, PhD
Center Director and Professor
Southwest Florida Research and Education Center
2685 State Highway 29 N, Immokalee, FL 34142
239-658-3400 Main | 239-922-7959 Mobile

From: [Warren, Kimberly](#)
To: [Horne, Abra](#); [Pugh, Sean](#); [Jones, Jeffrey M](#); [Speese, Christopher](#); [Brooks, Lauren](#)
Cc: [Rose, Adam](#); [Gale, Siobhan](#); kim.warren@patelgreene.com
Subject: Fw: St rd 29 immokalee
Date: Wednesday, April 17, 2024 6:46:07 PM

This Message Is From an External Sender

This message came from outside your organization. Do not click links or open attachments unless you recognize the sender and know the content is safe.

[Report Suspicious](#)

Please see Mr. Loukonen's email below. This gentleman expressed concern about his property at the Public Hearing in 2018. His property is located in the -6 segment on the west side of SR 29 (plan sheet 29). The map shows three parcels in his name, and we do not show a pond on these three parcels.

Kim

Kimberly Warren

Consultant Project Manager

**Patel, Greene and Associates, LLC (PGA) on behalf of
The District One Environmental Management Office
Florida Department of Transportation**

801 N. Broadway Ave. Bartow Fl. 33830

Cell: 863.528.9685

Email: kimberly.warren@dot.state.fl.us

From: everett <everettd45@gmail.com>
Sent: Tuesday, April 16, 2024 9:09 PM
To: Warren, Kimberly <Kimberly.Warren@dot.state.fl.us>
Subject: St rd 29 immokalee

EXTERNAL SENDER: Use caution with links and attachments.

I live on st rd 29 north of Immokalee. 1 of the ponds is proposed to be on my property. I am looking for more information about pond location, depth, outflow structure etc. I cannot find the specific information on the DOT web site.
Can you direct me to the correct web address for the above information and map.
Thank you

Everett Loukonen
239 842 1315

From: [Speese, Christopher](#)
To: [everett](#)
Subject: RE: Highway 29 widening.417540-6 SR 29 NEW MARKET TO SR 82

Mr. Loukenen,

It is good to hear from you again regarding 417540-6 SR 29 FROM N OF NEW MARKET RD TO SR 82.

Please note, the pond sites we considered were based on proximity to the roadway and outfall to minimize conveyance, hydraulic feasibility (i.e., elevation as compared to the FDOT right of way and seasonal high groundwater) and environmental considerations (wetlands, contamination, species, archaeological/historic, and floodplains). Once we have gathered the data, we consider all of those factors and choose the best option.

Please let me know if you have any questions or would like to discuss further. Thank you,

Chris Speese

Project Manager

Atkins Global, Inc. on behalf of
The Florida Department of Transportation
District One, Southwest Area Office
at the SWIFT SunGuide Center
10041 Daniels Parkway, Fort Myers, FL 33913

(239) 225-1973, Fax: (850) 412-8133
christopher.speese@dot.state.fl.us

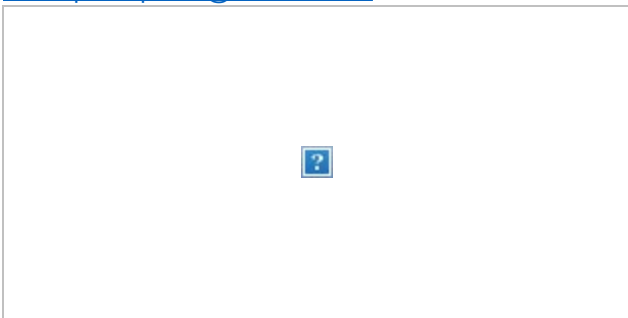

From: everett <everettd45@gmail.com>
Sent: Wednesday, October 18, 2023 4:19 PM
To: Speese, Christopher <Christopher.Speese@dot.state.fl.us>
Subject: Highway 29 widening.417540-6 SR 29 NEW MARKET TO SR 82

EXTERNAL SENDER: Use caution with links and attachments.

Chris

According to our last conversation on August 5-9- 2023 you were waiting on LDCA to determine pond placement along the road way.

The proposed pond on my property is 603A.

This pond is located on my only available frontage that is also higher than most of the property.

Thus development of the property, as Immokalee grows north, will be seriously curtailed and my property value will forever remain depressed.

Please contact me at your earliest convenience to discuss further this matter.

Thank you for your time.

Everett Loukonen

239-842-1315

From: [Speese, Christopher](#)
To: [Gail Solivan](#)
Cc: [Leslie Russo](#); [Horne, Abra](#); [Pugh, Sean](#)
Subject: RE: Collier County - SR 29 from CR 846E to N of New Market Road W, No. 417540-5 and SR 29 from N of New Market Road to SR 82, No. 417540-6
Date: Thursday, February 8, 2024 9:58:54 AM
Attachments: [FP4175406-30RWM-NA-080123.pdf](#)

Good morning Gail,

See attached for the 30% ROW maps for 417540-6. 417540-5 does not have ROW maps at this time.

No upcoming public meetings are scheduled at this time.

We do not have a date for when we would anticipate appraisals at this time.

No advanced acquisition has occurred for either of these projects.

Please let me know if you have any questions. Thank you,

Chris Speese

Project Manager

Atkins Global, Inc. on behalf of
The Florida Department of Transportation
District One, Southwest Area Office
at the SWIFT SunGuide Center
10041 Daniels Parkway, Fort Myers, FL 33913

(239) 225-1973, Fax: (850) 412-8133
christopher.speese@dot.state.fl.us

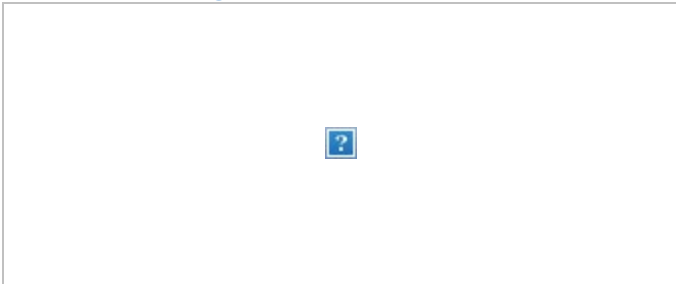

From: Gail Solivan <gail@ccpinc.us>
Sent: Tuesday, February 6, 2024 1:54 PM
To: Speese, Christopher <Christopher.Speese@dot.state.fl.us>
Cc: Leslie Russo <Leslie@ccpinc.us>
Subject: Collier County - SR 29 from CR 846E to N of New Market Road W, No. 417540-5 and SR 29 from N of New Market Road to SR 82, No. 417540-6

EXTERNAL SENDER: Use caution with links and attachments.

Good afternoon Christopher,

I see there is funding now. Could you please send me the latest ROW Maps on these two projects and let me know the status?

Are there any upcoming meetings scheduled?

When are appraisals scheduled?

Has there been any advanced acquisition?

Thanks!



Gail Solivan

Project Manager

Calhoun, Collister & Parham, Inc.

10014 N. Dale Mabry Hwy., Suite 201 | Tampa, FL 33618

☐ (813) 961-8300 | ☐ (813) 962-6363

[E-Mail](#) | [Website](#)

From: [Gail Solivan](#)
To: [Warren, Kimberly](#); [Leslie Russo](#)
Cc: [Speese, Christopher](#); [James, Jeffrey W](#); [Rose, Adam](#)
Subject: RE: Collier County - SR 29 from Oil Well Road to Sunniland Nursery Road, No. 417540-2
Date: Tuesday, September 26, 2023 8:32:02 AM

Yes, thank you!



Gail Solivan
Project Manager
Calhoun, Collister & Parham, Inc.
10014 N. Dale Mabry Hwy., Suite 201 | Tampa, FL 33618
(813) 961-8300 | (813) 962-6363
[E-Mail](#) | [Website](#)

From: Warren, Kimberly <Kimberly.Warren@dot.state.fl.us>
Sent: Tuesday, September 26, 2023 8:27 AM
To: Gail Solivan <gail@ccpinc.us>; Leslie Russo <Leslie@ccpinc.us>
Cc: Speese, Christopher <Christopher.Speese@dot.state.fl.us>; James, Jeffrey W <Jeffrey.James@dot.state.fl.us>; Rose, Adam <Adam.Rose@dot.state.fl.us>
Subject: Re: Collier County - SR 29 from Oil Well Road to Sunniland Nursery Road, No. 417540-2

Gail,

Good morning. I am the Project Manager for the PD&E Study. Chris is the project manager for the -6 segment. You are correct, at this time the -3 and -4 segments are on-hold and are not funded in the current Adopted 2024-2028 5-year Work Program.

I hope that his information is helpful. Please let us know if you have any additional questions.

Thanks,

Kimberly Warren

Consultant Project Manager

Patel, Greene and Associates, LLC (PGA) on behalf of

The District One Environmental Management Office

Florida Department of Transportation

801 N. Broadway Ave. Bartow FL 33830

Cell: 863.528.9685

Email: kimberly.warren@dot.state.fl.us

From: Gail Solivan <gail@ccpinc.us>
Sent: Tuesday, September 26, 2023 8:12 AM
To: Warren, Kimberly <Kimberly.Warren@dot.state.fl.us>; Leslie Russo <Leslie@ccpinc.us>
Cc: Speese, Christopher <Christopher.Speese@dot.state.fl.us>; James, Jeffrey W <Jeffrey.James@dot.state.fl.us>; Rose, Adam <Adam.Rose@dot.state.fl.us>
Subject: RE: Collier County - SR 29 from Oil Well Road to Sunniland Nursery Road, No. 417540-2

Thank you Kimberly! Are you the project manager of all of these projects? I didn't have -3 and -4 down as project because I didn't

see them on the 5-Year Plan – probably because they are on hold?



Gail Solivan
Project Manager
Calhoun, Collister & Parham, Inc.
10014 N. Dale Mabry Hwy., Suite 201 | Tampa, FL 33618
☎ (813) 961-8300 | ☎ (813) 962-6363
[E-Mail](#) | [Website](#)

From: Warren, Kimberly <Kimberly.Warren@dot.state.fl.us>
Sent: Monday, September 25, 2023 5:43 PM
To: Gail Solivan <gail@ccpinc.us>; Leslie Russo <Leslie@ccpinc.us>
Cc: Speese, Christopher <Christopher.Speese@dot.state.fl.us>; James, Jeffrey W <Jeffrey.James@dot.state.fl.us>; Rose, Adam <Adam.Rose@dot.state.fl.us>
Subject: Re: Collier County - SR 29 from Oil Well Road to Sunniland Nursery Road, No. 417540-2

Gail,

Good afternoon. Chris forwarded your email to us. Thank you for your continued interest in the SR 29 Project Development and Environment (PD&E) Study. We previously anticipated that the PD&E Study would be completed by the end of December 2022. However, coordination with the agencies is still ongoing and the impacts to the PD&E Study schedule are not yet known. We do plan to hold a public meeting prior to the completion of the PD&E Study.

The project has been broken out into five design segments. We have put together the table below for ease of reference which identifies the design segments and the Fiscal Year (FY) in which the phase(s) is currently funded and programmed along with the status of the phases. Two of the design segments (417540-5, 417540-6) are on the Governor's *Moving Florida Forward* infrastructure initiative list of priority projects. The FY and/or programmed funding is subject change on all segments. At this time, ROW maps are not available, and the ROW phase has not yet begun for any of the segments. There has not been any advanced ROW acquisition.

417540 SR 29 Oil Well Rd to SR 82 Design Segments with Current FY Funding of All Phases					
Segment	Limits	Design	ROW	CST	CEI
417540-2	Oil Well Rd to Sunniland Nursery Rd	2024	Unfunded	Unfunded	Unfunded
417540-3	Sunniland Nursery Rd to Future Kaicasa Entrance	2019 (On Hold)	Unfunded	Unfunded	Unfunded
417540-4	S of Agriculture Way to CR 846 E	2019 (On Hold)	Unfunded	Unfunded	Unfunded
417540-5	CR 846 E to N of New Market Rd	2019 (Underway)	2024/25	Unfunded	Unfunded
417540-6	N of New Market Rd to SR 82	2019 (Underway)	2025/26	2027	2027

Again, thank you for your continued interest in the SR 29 project. I hope this information is helpful. At this time, the latest project information and documents that were presented at the Public Hearing are available on the project website, <https://www.sr29collier.com/>. We keep the website updated as new information becomes available, including the project schedule.

Please let us know if you have any further questions.

Kimberly Warren

Consultant Project Manager

Patel, Greene and Associates, LLC (PGA) on behalf of

The District One Environmental Management Office

Florida Department of Transportation

801 N. Broadway Ave. Bartow Fl. 33830

Cell: 863.528.9685

Email: kimberly.warren@dot.state.fl.us

From: Gail Solivan <gail@ccpinc.us>

Sent: Tuesday, September 12, 2023 8:33 AM

To: Speese, Christopher <Christopher.Speese@dot.state.fl.us>

Cc: Leslie Russo <Leslie@ccpinc.us>

Subject: Collier County - SR 29 from Oil Well Road to Sunniland Nursery Road, No. 417540-2

EXTERNAL SENDER: Use caution with links and attachments.

Good morning Christopher,

Could you please update me on this project and send me the latest ROW Map?

Are there any upcoming meetings scheduled?

When do appraisals begin?

Has there been advanced acquisition?

Thanks!



Gail Solivan

Project Manager

Calhoun, Collister & Parham, Inc.

10014 N. Dale Mabry Hwy., Suite 201 | Tampa, FL 33618

☐ (813) 961-8300 | ☐ (813) 962-6363

[E-Mail](#) | [Website](#)

From: [Warren, Kimberly](#)
To: [Ken Egan](#)
Cc: [Horne, Abra](#); [Pugh, Sean](#); [Vilce, Jimmy](#); [James, Jeffrey W](#)
Subject: Re: sr29 study question
Date: Friday, April 26, 2024 3:47:40 PM
Attachments: [417540-1 SR 29 K Egan Property 330 New Market Rd W.pdf](#)

This Message Is From an External Sender

This message came from outside your organization. Do not click links or open attachments unless you recognize the sender and know the content is safe.

[Report Suspicious](#)

Mr. Egan,

Good afternoon. Thank you for your interest in the SR 29 PD&E Study and reaching out to us. We apologize for the delay in our response. We have reviewed the location of your property at 330 New Market Rd, Immokalee FL. The Preferred Alternative's proposed improvements do not require right-of-way (ROW) from your property. We have attached a snapshot that shows your property location as it relates to the Preferred Alternative. We hope that this information is helpful and answers your questions.

Please let me know if have any issues opening the attached map. If you have any further questions or need additional information, please let us know.

Kimberly Warren

Consultant Project Manager

**Patel, Greene and Associates, LLC (PGA) on behalf of
The District One Environmental Management Office**

Florida Department of Transportation

801 N. Broadway Ave. Bartow Fl. 33830

Cell: 863.528.9685

Email: kimberly.warren@dot.state.fl.us

From: Ken Egan <ken@lemacllc.com>
Sent: Wednesday, April 10, 2024 4:38 PM
To: Warren, Kimberly <Kimberly.Warren@dot.state.fl.us>
Subject: sr29 study question

EXTERNAL SENDER: Use caution with links and attachments.

Re: SR29 PD&E Study

Hello Kimberly,

It was a pleasure speaking with you. As per our conversation, We have a commercial property located at 330 New Market Rd. Immokalee, FL and would like to know how the proposed path with affect the parcel.

I currently have a tenant in place and need to know if immanent domain is a possibly for some or all the property or how it would be affected. Any information you can provide it greatly appreciated.

Sincerely,

Ken Egan

Lemac LLC

Ken@LemacLLC.com

239-289-1357

From: [Warren, Kimberly](#)
To: nicholsayala@gmail.com
Cc: [Speese, Christopher](#); [Pugh, Sean](#); [James, Jeffrey W](#); [Tammy Kreisle, P.E.](#); [Kenneth R. Muzyk, Jr., P.E.](#); [FDOT-D1COMM](#)
Subject: Re: swfroads.com comment form submission - Project: 417540-6 : SR 29 from North of New Market Road North to SR 82
Date: Friday, April 5, 2024 3:37:38 PM
Attachments: [SR 29-Newsletter-2024-20240401.pdf](#)

This Message Is From an External Sender

This message came from outside your organization. Do not click links or open attachments unless you recognize the sender and know the content is safe.

[Report Suspicious](#)

Good afternoon. Thank you for your interest in the SR 29 PD&E Study. There are two upcoming office hour events. I have attached the newsletter, which you should also receive in the mail within the next few days. The newsletter provides details regarding the two events and also a link to the project website for additional information.

Please let us know if you need any additional information in the meantime.

Sincerely,

Kimberly Warren

Consultant Project Manager

**Patel, Greene and Associates, LLC (PGA) on behalf of
The District One Environmental Management Office**

Florida Department of Transportation

801 N. Broadway Ave. Bartow Fl. 33830

Cell: 863.528.9685

Email: kimberly.warren@dot.state.fl.us

From: Speese, Christopher <Christopher.Speese@dot.state.fl.us>

Sent: Thursday, April 4, 2024 7:55 AM

To: Warren, Kimberly <Kimberly.Warren@dot.state.fl.us>

Cc: Pugh, Sean <Sean.Pugh@dot.state.fl.us>; James, Jeffrey W <Jeffrey.James@dot.state.fl.us>;

Tammy Kreisle, P.E. <tkreisle@fallerdavis.com>; Kenneth R. Muzyk, Jr., P.E.

<KMuzyk@fallerdavis.com>; FDOT-D1COMM <FDOT-D1COMM@dot.state.fl.us>

Subject: FW: swfroads.com comment form submission - Project: 417540-6 : SR 29 from North of

New Market Road North to SR 82

Kim,

Can you respond to this one?

Chris Speese
Project Manager

Atkins Global, Inc. on behalf of
The Florida Department of Transportation
District One, Southwest Area Office
at the SWIFT SunGuide Center
10041 Daniels Parkway, Fort Myers, FL 33913

(239) 225-1973, Fax: (850) 412-8133
christopher.speese@dot.state.fl.us

-----Original Message-----

From: commentform@swflroads.com <commentform@swflroads.com>
Sent: Thursday, April 4, 2024 5:54 AM
To: FDOT-D1COMM <FDOT-D1COMM@dot.state.fl.us>; Speese, Christopher
<Christopher.Speese@dot.state.fl.us>; FDOT-D1COMM <FDOT-D1COMM@dot.state.fl.us>
Subject: swflroads.com comment form submission - Project: 417540-6 : SR 29 from North of New
Market Road North to SR 82

EXTERNAL SENDER: Use caution with links and attachments.

Regarding Project: 417540-6 : SR 29 from North of New Market Road North to SR 82

From Name: Elizabeth Nichols

From Email: nicholsayala@gmail.com

Question or Comment:

When and where is the public meeting scheduled for this project?